

# South Carolina Mother and Child Health Data Book 2013

( 2011 Vital Records data and 2012 MCH program data )



Published in 2013

Division of Biostatistics  
Office of Public Health Statistics and Information Services  
and  
Bureau of Maternal & Child Health

South Carolina Department of Health and Environmental Control  
Columbia, SC 29201





## INTRODUCTION

This report is the product of the collaboration between the Division of Biostatistics, Office of Public Health Statistics and Information Systems (PHSIS) and the Bureau of Maternal and Child Health, South Carolina Department of Health and Environmental Control. The Division of Biostatistics is the data source for Sections I, II, and III (vital statistics) and the Bureau of Maternal and Child Health provides Women, Infants, and Children (WIC), Women's Health, Children's Health and Birth Defects program information (Section IV).

Population estimates with bridged race categories for the intercensal years were prepared by the National Center for Health Statistics.

While some data are presented as three years combined or as a trend for the past 10 years, the majority of this report contains vital statistics data for South Carolina events that occurred in 2011 to South Carolina residents. However, data from the MCH programs (in Section IV) are for fiscal year 2011 or 2012. The purpose of this report is to provide basic reference data for a variety of users.

A new Electronic Birth Registration System (EBRS) was implemented along with a revised certificate of birth in 2004. A new revised death certificate was also implemented in 2005. The new certificates contain additional variables as well as modifications of previous variables. This may affect comparisons of variables to the previous years.

Vital Statistics data presented in this book, including data from certificates of live birth, certificates of death, reports of fetal death and reports of induced termination of pregnancy are for South Carolina residents only. Live births, fetal deaths, and deaths occurring out-of-state to South Carolina residents are included in this data. Event information is re-allocated to the state of residence through an agreement of interstate transcript exchange.

Statistics for the "Other" race group and/or "Hispanic" ethnicity are not reported in some table series in this report due to small numbers. The federal government considers race and Hispanic ethnicity to be two separate and distinct concepts. A person of Hispanic ethnicity may be of any race. Thus, race groups will be presented as non-Hispanic White, non-Hispanic Black, and non-Hispanic Other.

Throughout this data book, "All Races" includes unknown races unless specified otherwise.

This report is available on the Internet at the web address:

<http://www.scdhec.net/co/phsis/biostatistics/index.asp?page=pubreps>

More Maternal and Child Health data are available at South Carolina Community Assessment Network (SCAN) website:

<http://scangis.dhec.sc.gov/scan/>

SCAN is an interactive data retrieval system for community assessment, planning, and health practices. Users can create tables, charts, and maps according to their interests and specifications at DHEC region, county, or zip code level. Modules include Birth Certificate Data, Death Certificate Data, Population Data, Childhood Lead Surveillance, Pregnancy Risk Assessment Monitoring System (PRAMS), Pregnancy data, Fetal Death data, Mother's Health and Lifestyle data, Infant and Child Health data, Infant Mortality data, and Cancer Mortality and Incidence data from the SC Central Cancer Registry (SCCCR). The newest module is the Community Profile Module (CPM) that assesses the indicators of the public health interests across South Carolina at county and DHEC Region levels.

Requests for more detailed statistics pertaining to vital events, as well as suggestions and comments may be submitted to:

Division of Biostatistics  
Office of Public Health Statistics and Information Systems  
South Carolina Department Health and Environmental Control  
2600 Bull Street  
Columbia, South Carolina 29201  
Phone: (803) 898-3649 Fax: (803) 898-3661

Other statistical publications from the Division of Biostatistics include:

- Annual South Carolina Vital and Morbidity Statistics
- Annual South Carolina Detailed Mortality Statistics
- Annual South Carolina Infant Mortality Report
- Bi-Annual South Carolina Pregnancy Risk Assessment Monitoring System Data book
- Annual South Carolina Teen Pregnancy Report

For more detailed information about MCH programs and data, you may contact:

Bureau of Maternal and Child Health  
South Carolina Department Health and Environmental Control  
1751 Calhoun Street  
Columbia, South Carolina 29201  
Phone: (803) 898-3740 Fax: (803) 898-2065

# **Acknowledgements**

This data book was prepared under the guidance of Shae Sutton, PhD, Director of the Division of Biostatistics and Interim Director of Public Health Statistics and Information Systems along with Brenda Y. Martin, RN, MN, NEA-BC, Director of the Bureau of Maternal & Child Health, DHEC.

Ying Yang completed the analyses for vital records data and editing for 2013 MCH data book. Statistics for Section IV were from MCH program areas and provided by Eleanor Olden, Research and Statistical Analyst, David Thomas, Program Coordinator, Wanda Tyler, Statistical and Research Analyst.

## **Division of Biostatistics, PHSIS, DHEC**

Shae Sutton, Director  
Daniela Nitcheva, Biostatistics and Data Quality Branch Manager  
Ying Yang, Statistician

## **Bureau of Maternal & Child Health, DHEC**

Brenda Y. Martin, Director  
Michael G. Smith, Epidemiologist  
Eleanor Olden, Statistical and Research Analyst  
David Thomas, Program Coordinator  
Wanda Tyler, Statistical and Research Analyst

## Table Of Contents

Page	<b><u>Section I. Executive Summary</u></b>
I-1	The Good News
I-1	Every Day In South Carolina, 2011
	<b>Annual Births Trend Charts</b>
I-2	Fig. Annual Live Births, South Carolina (Residence Data), 2002-2011, By Race
	<b>Infant Mortality Trend Charts</b>
I-3	Fig. One-Year Infant Mortality Rates, South Carolina (Residence Data) and US Data, 2002-2011
I-4	Fig. One-Year Neonatal Mortality Rates, South Carolina (Residence Data), 2002-2011, by Race/Ethnicity
I-5	Fig. One-Year Postneonatal Mortality Rates, South Carolina (Residence Data), 2002-2011, by Race/Ethnicity
I-6	Fig. One-Year Fetal Mortality Rates, South Carolina (Residence Data), 2002-2011, By Race/Ethnicity
	<b>Low Birth Weight Births Trend Charts</b>
I-7	Fig. Percent of Low Birth Weight, South Carolina (Residence Data), 2002-2011, By Race/Ethnicity
I-8	Fig. Percent of Very Low Weight Births Occurring in Level III Hospitals Among All Very Low Weight Births South Carolina (Residence Data), 2002-2011, by Race/Ethnicity
	<b>Levels of Prenatal Care Trend Charts</b>
I-9	Fig. Percent of Women With Adequate Prenatal Care, (Kotelchuck Index), South Carolina (Residence Data), 2002-2011, By Race/Ethnicity
I-10	Fig. Percent of Live Births Receiving Prenatal Care in First Trimester of Pregnancy, South Carolina (Residence Data), 2002-2011, By Race/Ethnicity
	<b>Teenage Pregnancy Rates Trend Charts</b>
I-11	Fig. Teenage Pregnancy Rates (Ages 10-14), South Carolina (Residence Data), 2002-2011, by Race/Ethnicity
I-12	Fig. Teenage Pregnancy Rates (Ages 15-17), South Carolina (Residence Data), 2002-2011, By Race/Ethnicity
I-13	Fig. Teenage Pregnancy Rates (Ages 18-19), South Carolina (Residence Data), 2002-2011, By Race/Ethnicity
I-14	Fig. Teenage Pregnancy Rates (Ages 15-19), South Carolina (Residence Data), 2002-2011, By Race/Ethnicity
Page	<b><u>Section II. Infant and Child Health</u></b>
	<b>Annual Live Births By Race, Ethnicity and Age of Mother</b>
II-1A	Annual Live Births, South Carolina (Residence Data), 2007-2011, All Races
II-1B	Annual Live Births, South Carolina (Residence Data), 2007-2011, Non-Hispanic White
II-1C	Annual Live Births, South Carolina (Residence Data), 2007-2011, Non-Hispanic Black
II-1D	Annual Live Births, South Carolina (Residence Data), 2007-2011, Non-Hispanic Other
II-1E	Annual Live Births, South Carolina (Residence Data), 2007-2011, Hispanic
II-1F	Percent Of Live Births Whose Mothers Are Of Hispanic Origin, South Carolina (Residence Data), 2002-2011
II-1F	Fig. Percent Of Live Births Whose Mothers Are Of Hispanic Origin, South Carolina (Residence Data), 2002-2011
II-1G	Percent Of Live Births Occurring to Mothers Of Different Age Groups, South Carolina (Residence Data), 2002-2011
II-1G	Fig. Percent Of Live Births Occurring to Mothers Of Different Age Groups, South Carolina (Residence Data), 2002-2011
	<b>Live Births With Less Than 32 Weeks Of Clinical Estimate Of Gestation Age</b>
II-2	Percent Of Live Births With Less Than 32 Weeks Of Clinical Estimate Of Gestation Age, South Carolina (Residence Data), 2002-2011

- II-2 Fig. Percent Of Live Births With Less Than 32 Weeks Of Clinical Estimate Of Gestation Age, South Carolina (Residence Data), 2002-2011
- II-2A Percent Of Live Births With Less Than 32 Weeks Of Clinical Estimate Of Gestation Age, South Carolina (Residence Data), 2009-2011, All Races
- II-2B Percent Of Live Births With Less Than 32 Weeks Of Clinical Estimate Of Gestation Age, South Carolina (Residence Data), 2009-2011, Non-Hispanic White
- II-2C Percent Of Live Births With Less Than 32 Weeks Of Clinical Estimate Of Gestation Age, South Carolina (Residence Data), 2009-2011, Non-Hispanic Black

**Live Births With Less Than 37 Weeks Of Clinical Estimate Of Gestation Age**

- II-3 Percent Of Live Births With Less Than 37 Weeks Of Clinical Estimate Of Gestation Age, South Carolina (Residence Data), 2002-2011
- II-3 Fig. Percent Of Live Births With Less Than 37 Weeks Of Clinical Estimate Of Gestation Age, South Carolina (Residence Data), 2002-2011
- II-3A Percent Of Live Births With Less Than 37 Weeks Of Clinical Estimate Of Gestation Age, South Carolina (Residence Data), 2009-2011, All Races
- II-3B Percent Of Live Births With Less Than 37 Weeks Of Clinical Estimate Of Gestation Age, South Carolina (Residence Data), 2009-2011, Non-Hispanic White
- II-3C Percent Of Live Births With Less Than 37 Weeks Of Clinical Estimate Of Gestation Age, South Carolina (Residence Data), 2009-2011, Non-Hispanic Black
- II-3D Percent Of Live Births With Less Than 37 Weeks Of Clinical Estimate Of Gestation Age, South Carolina (Residence Data), 2009-2011, Non-Hispanic Other
- II-3E Percent Of Live Births With Less Than 37 Weeks Of Clinical Estimate Of Gestation Age, South Carolina (Residence Data), 2009-2011, Hispanic

**Three-Year Fetal Mortality Rates**

- II-4A Three-Year Fetal Mortality Rates, South Carolina (Residence Data), 2003-2011, All Races
- II-4B Three-Year Fetal Mortality Rates, South Carolina (Residence Data), 2003-2011, Non-Hispanic White
- II-4C Three-Year Fetal Mortality Rates, South Carolina (Residence Data), 2003-2011, Non-Hispanic Black
- II-4D Three-Year Fetal Mortality Rates, South Carolina (Residence Data), 2003-2011, Hispanic

**Three-Year Infant Mortality Rates**

- II-5A Three-Year Infant Mortality Rates, South Carolina (Residence Data), 2003-2011, All Races
- II-5B Three-Year Infant Mortality Rates, South Carolina (Residence Data), 2003-2011, Non-Hispanic White
- II-5C Three-Year Infant Mortality Rates, South Carolina (Residence Data), 2003-2011, Non-Hispanic Black
- II-5D Three-Year Infant Mortality Rates, South Carolina (Residence Data), 2003-2011, Hispanic

**Three-Year Neonatal Mortality Rates**

- II-6A Three-Year Neonatal Mortality Rates, South Carolina (Residence Data), 2003-2011, All Races
- II-6B Three-Year Neonatal Mortality Rates, South Carolina (Residence Data), 2003-2011, Non-Hispanic White
- II-6C Three-Year Neonatal Mortality Rates, South Carolina (Residence Data), 2003-2011, Non-Hispanic Black

**Three-Year Postneonatal Mortality Rates**

- II-7A Three-Year Postneonatal Mortality Rates, South Carolina (Residence Data), 2003-2011, All Races
- II-7B Three-Year Postneonatal Mortality Rates, South Carolina (Residence Data), 2003-2011, Non-Hispanic White
- II-7C Three-Year Postneonatal Mortality Rates, South Carolina (Residence Data), 2003-2011, Non-Hispanic Black

**Leading Causes Of Infant Death By Age At Death**

- II-8 Leading Causes Of Infant Death By Age At Death, South Carolina (Residence Data), 2011, All Races
- II-8 Leading Causes Of Infant Death By Age At Death, South Carolina (Residence Data), 2011, Non-Hispanic White
- II-8 Leading Causes Of Infant Death By Age At Death, South Carolina (Residence Data), 2011, Non-Hispanic Black

**Live Births Who Were Low Birth Weight**

- II-9A Percent Of Live Births Who Were Low Birth Weight (< 2500 Grams), South Carolina (Residence Data), 2009-2011, All Races
- II-9B Percent Of Live Births Who Were Low Birth Weight (< 2500 Grams), South Carolina (Residence Data), 2009-2011, Non-Hispanic White
- II-9C Percent Of Live Births Who Were Low Birth Weight (< 2500 Grams), South Carolina (Residence Data), 2009-2011, Non-Hispanic Black
- II-9D Percent Of Live Births Who Were Low Birth Weight (< 2500 Grams), South Carolina (Residence Data), 2009-2011, Non-Hispanic Other
- II-9E Percent Of Live Births Who Were Low Birth Weight (< 2500 Grams), South Carolina (Residence Data), 2009-2011, Hispanic

**Live Births Who Were Very Low Birth Weight**

- II-10A Percent Of Live Births Who Were Very Low Birth Weight (< 1500 Grams), South Carolina (Residence Data), 2009-2011, All Races
- II-10B Percent Of Live Births Who Were Very Low Birth Weight (< 1500 Grams), South Carolina (Residence Data), 2009-2011, Non-Hispanic White
- II-10C Percent Of Live Births Who Were Very Low Birth Weight (< 1500 Grams), South Carolina (Residence Data), 2009-2011, Non-Hispanic Black

**Very Low Births Weight (<1500 Grams) Occurring In Level III Hospitals**

- II-11A Percent Of Very Low Weight Births (<1500 grams) Occurring in Level III Hospital Among All Very Low Weight Births, South Carolina (Occurrence Data), 2009-2011, All Races
- II-11B Percent Of Very Low Weight Births (<1500 grams) Occurring in Level III Hospital Among All Very Low Weight Births, South Carolina (Occurrence Data), 2009-2011, Non-Hispanic White
- II-11C Percent Of Very Low Weight Births (<1500 grams) Occurring in Level III Hospital Among All Very Low Weight Births, South Carolina (Occurrence Data), 2009-2011, Non-Hispanic Black

**Child Death**

- II-12 Child Death, South Carolina (Residence Data), 2009-2011, All Races

**Child Death Due To Motor Vehicle Accident**

- II-13 Death Among Children Aged 1 to 14 Years, Due To Motor Vehicle Accident South Carolina (Residence Data), 2009-2011, All Races

**Medicaid Coverage**

- II-14A Percent Of Live Births Whose Insurance is Medicaid, South Carolina, 2009-2011, All Races
- II-14B Percent Of Live Births Whose Insurance is Medicaid, South Carolina, 2009-2011, Non-Hispanic White
- II-14C Percent Of Live Births Whose Insurance is Medicaid, South Carolina, 2009-2011, Non-Hispanic Black
- II-14D Percent Of Live Births Whose Insurance is Medicaid, South Carolina, 2009-2011, Hispanic



**Fertility Rate**

- III-1 Fertility Rate (Women Aged 15-44 Years),  
South Carolina (Residence Data), 2002-2011
- III-1 Fig. Live Births And Fertility Rate,  
South Carolina (Residence Data), 2002-2011, All Races

**Live Births Occurring To Women Under 18**

- III-2 Percent Of Live Births Occurring To Women Under 18,  
South Carolina (Residence Data), 2002-2011
- III-2 Fig. Percent Of Live Births Occurring To Women Under 18,  
South Carolina (Residence Data), 2002-2011
- III-2A Percent Of Live Births Occurring To Women Under 18,  
South Carolina (Residence Data), 2009-2011, All Races
- III-2B Percent Of Live Births Occurring To Women Under 18,  
South Carolina (Residence Data), 2009-2011, Non-Hispanic White
- III-2C Percent Of Live Births Occurring To Women Under 18,  
South Carolina (Residence Data), 2009-2011, Non-Hispanic Black
- III-2D Percent Of Live Births Occurring To Women Under 18,  
South Carolina (Residence Data), 2009-2011, Hispanic

**Live Births Occurring To Unmarried Women**

- III-3 Percent Of Live Births Occurring To Unmarried Women,  
South Carolina (Residence Data), 2002-2011, by Maternal Age
- III-3 Fig. Percent Of Live Births Occurring To Unmarried Women,  
South Carolina (Residence Data), 2002-2011, by Maternal Age

**Teen Pregnancy**

- III-4A Teen Pregnancy Rates For Women Aged 10-14 Years,  
South Carolina (Residence Data), 2009-2011, All Races
- III-4B Teen Pregnancy Rates For Women Aged 10-14 Years,  
South Carolina (Residence Data), 2009-2011, Non-Hispanic White
- III-4C Teen Pregnancy Rates For Women Aged 10-14 Years,  
South Carolina (Residence Data), 2009-2011, Non-Hispanic Black
- III-4D Teen Pregnancy Rates For Women Aged 10-14 Years,  
South Carolina (Residence Data), 2009-2011, Hispanic
  
- III-5A Teen Pregnancy Rates For Women Aged 15-17 Years,  
South Carolina (Residence Data), 2009-2011, All Races
- III-5B Teen Pregnancy Rates For Women Aged 15-17 Years,  
South Carolina (Residence Data), 2009-2011, Non-Hispanic White
- III-5C Teen Pregnancy Rates For Women Aged 15-17 Years,  
South Carolina (Residence Data), 2009-2011, Non-Hispanic Black
- III-5D Teen Pregnancy Rates For Women Aged 15-17 Years,  
South Carolina (Residence Data), 2009-2011, Hispanic
  
- III-6A Teen Pregnancy Rates For Women Aged 18-19 Years,  
South Carolina (Residence Data), 2009-2011, All Races
- III-6B Teen Pregnancy Rates For Women Aged 18-19 Years,  
South Carolina (Residence Data), 2009-2011, Non-Hispanic White
- III-6C Teen Pregnancy Rates For Women Aged 18-19 Years,  
South Carolina (Residence Data), 2009-2011, Non-Hispanic Black
- III-6D Teen Pregnancy Rates For Women Aged 18-19 Years,  
South Carolina (Residence Data), 2009-2011, Hispanic
  
- III-7A Teen Pregnancy Rates For Women Aged 15-19 Years,  
South Carolina (Residence Data), 2009-2011, All Races
- III-7B Teen Pregnancy Rates For Women Aged 15-19 Years,  
South Carolina (Residence Data), 2009-2011, Non-Hispanic White
- III-7C Teen Pregnancy Rates For Women Aged 15-19 Years,  
South Carolina (Residence Data), 2009-2011, Non-Hispanic Black
- III-7D Teen Pregnancy Rates For Women Aged 15-19 Years,  
South Carolina (Residence Data), 2009-2011, Hispanic

### **Prenatal Care (PNC) In 1st Trimester**

- III-8 Percent Of Live Births Whose Mothers Received Prenatal Care (PNC) In 1st Trimester, South Carolina (Residence Data), 2002-2011
- III-8 Fig. Percent Of Live Births Whose Mothers Received Prenatal Care (PNC) In 1st Trimester, South Carolina (Residence Data), 2002-2011
- III-8A Percent Of Live Births Whose Mothers Received Prenatal Care (PNC) In 1st Trimester, South Carolina (Residence Data), 2009-2011, All Races
- III-8B Percent Of Live Births Whose Mothers Received Prenatal Care (PNC) In 1st Trimester, South Carolina (Residence Data), 2009-2011, Non-Hispanic White
- III-8C Percent Of Live Births Whose Mothers Received Prenatal Care (PNC) In 1st Trimester, South Carolina (Residence Data), 2009-2011, Non-Hispanic Black
- III-8D Percent Of Live Births Whose Mothers Received Prenatal Care (PNC) In 1st Trimester, South Carolina (Residence Data), 2009-2011, Non-Hispanic Other
- III-8E Percent Of Live Births Whose Mothers Received Prenatal Care (PNC) In 1st Trimester, South Carolina (Residence Data), 2009-2011, Hispanic

### **Inadequate Prenatal Care**

- III-9A Percent Of Live Births Whose Mothers Received Inadequate Prenatal Care, Using Kotelchuck Index, South Carolina (Residence Data), 2009-2011, All Races
- III-9B Percent Of Live Births Whose Mothers Received Inadequate Prenatal Care, Using Kotelchuck Index, South Carolina (Residence Data), 2009-2011, Non-Hispanic White
- III-9C Percent Of Live Births Whose Mothers Received Inadequate Prenatal Care, Using Kotelchuck Index, South Carolina (Residence Data), 2009-2011, Non-Hispanic Black
- III-9D Percent Of Live Births Whose Mothers Received Inadequate Prenatal Care, Using Kotelchuck Index, South Carolina (Residence Data), 2009-2011, Non-Hispanic Other
- III-9E Percent Of Live Births Whose Mothers Received Inadequate Prenatal Care, Using Kotelchuck Index, South Carolina (Residence Data), 2009-2011, Hispanic

### **Intermediate Prenatal Care**

- III-10A Percent Of Live Births Whose Mothers Received Intermediate Prenatal Care, Using Kotelchuck Index, South Carolina (Residence Data), 2009-2011, All Races
- III-10B Percent Of Live Births Whose Mothers Received Intermediate Prenatal Care, Using Kotelchuck Index, South Carolina (Residence Data), 2009-2011, Non-Hispanic White
- III-10C Percent Of Live Births Whose Mothers Received Intermediate Prenatal Care, Using Kotelchuck Index, South Carolina (Residence Data), 2009-2011, Non-Hispanic Black
- III-10D Percent Of Live Births Whose Mothers Received Intermediate Prenatal Care, Using Kotelchuck Index, South Carolina (Residence Data), 2009-2011, Non-Hispanic Other
- III-10E Percent Of Live Births Whose Mothers Received Intermediate Prenatal Care, Using Kotelchuck Index, South Carolina (Residence Data), 2009-2011, Hispanic

### **Adequate Prenatal Care**

- III-11A Percent Of Live Births Whose Mothers Received Adequate Prenatal Care, Using Kotelchuck Index, South Carolina (Residence Data), 2009-2011, All Races
- III-11B Percent Of Live Births Whose Mothers Received Adequate Prenatal Care, Using Kotelchuck Index, South Carolina (Residence Data), 2009-2011, Non-Hispanic White
- III-11C Percent Of Live Births Whose Mothers Received Adequate Prenatal Care, Using Kotelchuck Index, South Carolina (Residence Data), 2009-2011, Non-Hispanic Black
- III-11D Percent Of Live Births Whose Mothers Received Adequate Prenatal Care, Using Kotelchuck Index, South Carolina (Residence Data), 2009-2011, Non-Hispanic Other
- III-11E Percent Of Live Births Whose Mothers Received Adequate Prenatal Care, Using Kotelchuck Index, South Carolina (Residence Data), 2009-2011, Hispanic

**Mothers Did Not Receive Any Prenatal Care (PNC)**

- III-12 Percent Of Mothers Did Not Receive Any Prenatal Care (PNC), South Carolina (Residence Data), 2002-2011
- III-12 Fig. Percent Of Mothers Did Not Receive Any Prenatal Care (PNC), South Carolina (Residence Data), 2002-2011
- III-12A Percent Of Live Births Whose Mothers Did Not Receive Any Prenatal Care (PNC), South Carolina (Residence Data), 2009-2011, All Races
- III-12B Percent Of Live Births Whose Mothers Did Not Receive Any Prenatal Care (PNC), South Carolina (Residence Data), 2009-2011, Non-Hispanic White
- III-12C Percent Of Live Births Whose Mothers Did Not Receive Any Prenatal Care (PNC), South Carolina (Residence Data), 2009-2011, Non-Hispanic Black
- III-12D Percent Of Live Births Whose Mothers Did Not Receive Any Prenatal Care (PNC), South Carolina (Residence Data), 2009-2011, Hispanic

**Tobacco Use During Pregnancy**

- III-13 Percent Of Live Births Occurring To Mothers Who Smoked During Pregnancy South Carolina (Residence Data), 2002-2011, by Maternal Age
- III-13 Fig. Percent Of Live Births Occurring To Mothers Who Smoked During Pregnancy South Carolina (Residence Data), 2002-2011, by Maternal Age
- III-13A Percent Of Live Births Occurring To Mothers Who Smoked During Pregnancy South Carolina (Residence Data), 2009-2011, All Races
- III-13B Percent Of Live Births Occurring To Mothers Who Smoked During Pregnancy, South Carolina (Residence Data), 2009-2011, Non-Hispanic White
- III-13C Percent Of Live Births Occurring To Mothers Who Smoked During Pregnancy, South Carolina (Residence Data), 2009-2011, Non-Hispanic Black

**Inter-pregnancy Interval Less Than 24 Months**

- III-14 Live Births Whose Mothers' Inter-pregnancy Interval Is Less Than 24 Months, South Carolina (Residence Data), 2002-2011

**Maternal Death**

- III-14 Number Of Maternal Deaths, South Carolina (Residence Data), 2002-2011

Page **Section IV. DHEC Health Services Data Provided by Maternal and Child Health (MCH) Programs**

**Women and Children Services (WCS) – Family Planning**

- IV-1A Continuation Rate of Family Planning For Patients of Less Than 15 Years Of Age (FY2006 – FY2012)
- IV-1B Continuation Rate of Family Planning For Patients Aged 15 to 17 Years Old (FY2006 – FY2012)
- IV-1C Current Contraceptive Methods (FY 2012)
- IV-1C2 Current Contraceptive Methods (cont.) (FY 2012)
- IV-1D Financial Status (FY 2012)
- IV-1E Family Planning Unduplicated Caseload (FY 2012)

**Women and Children Services (WCS) – Post Partum Newborn Home Visits (PPNBHV)**

- IV-2A PPNBHV Data (FY 2012)
- IV-2A2 PPNBHV Data (cont.) (FY 2012)

**Women, Infants and Children (WIC)**

- IV-3A Prenatal Patients Eligible, Served, and Percent Need Met (March 2012)
- IV-3B Infant Patients Eligible, Served, and Percent Need Met (March 2012)
- IV-3C Children Eligible, Served, and Percent Need Met (March 2012)

**South Carolina Birth Defects Program**

- IV-4 Frequency and Rate of Birth Defect Diagnoses, 2008-2011, by Type
- IV-4 Frequency and Rate of Selected Specific Birth Defects, 2008-2011

Page **Section V. Technical Notes**

V1-V5 Technical Notes

V6 Formula

---

## Section I. Executive Summary

## Section I. Executive Summary

### The Good News:

South Carolina has made some progress in maternal and child health, and the improvements include (but are not limited to):

- ◆ The infant mortality rate remained steady 7.4 infant deaths per 1,000 live births from 2010-2011. (p. I-3)
- ◆ The neonatal mortality rate declined from 4.6 deaths in the first 27 days per 1,000 live births in 2010 to 4.4 deaths in the first 27 days per 1,000 live births in 2011. (p. I-4)
- ◆ The fetal mortality (stillbirth) rate decreased from 9.3 fetal deaths per 1,000 live births and fetal deaths in 2010 to 8.9 fetal deaths per 1,000 live births and fetal deaths in 2011. (I-6)
- ◆ The number of very low birth weight infants that were delivered in facilities designated to handle high-risk pregnancies and neonates increased from 78.6% in 2010 to 81.3% in 2011. (I-8)
- ◆ The rate of pregnancy for 15-17 year olds dropped from 27.4 pregnancies out of every 1,000 15-17 year old females in 2010 to 23.5 pregnancies out of every 1,000 15-17 year old females in 2011. There has been a 38.5% decrease in pregnancy among 15-17 year olds in South Carolina from 2002-2011. (P. I-12)
- ◆ The rate of pregnancy for 18-19 year olds dropped from 92.8 pregnancies out of every 1,000 18-19 year old females in 2010 to 85.1 pregnancies out of every 1,000 18-19 year old females in 2011. There has been a 23.4% decrease in pregnancy among 18-19 year olds in South Carolina from 2002-2011. (I-13)

### Every Day in South Carolina, 2011:

On an average day in South Carolina during 2011, there were:

- ◆ 157 live births to South Carolina resident mothers
- ◆ 74 infants born to unmarried mothers.
- ◆ 18 infants born to mothers who smoked during pregnancy
- ◆ 18 infants born with less than 37 weeks of clinical estimate of gestation and 3 of them were less than 32 weeks
- ◆ 15 infants born with LBW (< 2,500 grams)
- ◆ 3 infants born with VLBW (< 1,500 grams)
- ◆ 13 infants born to Hispanic mothers
- ◆ 90 infants born to Non-Hispanic white mothers
- ◆ 50 infants born to Non-Hispanic black mothers
- ◆ 5 infants born to mothers under 18

Note: The reported numbers are rounded.

**Annual Live Births**  
 South Carolina (Residence Data), 2002-2011, By Race / Ethnicity

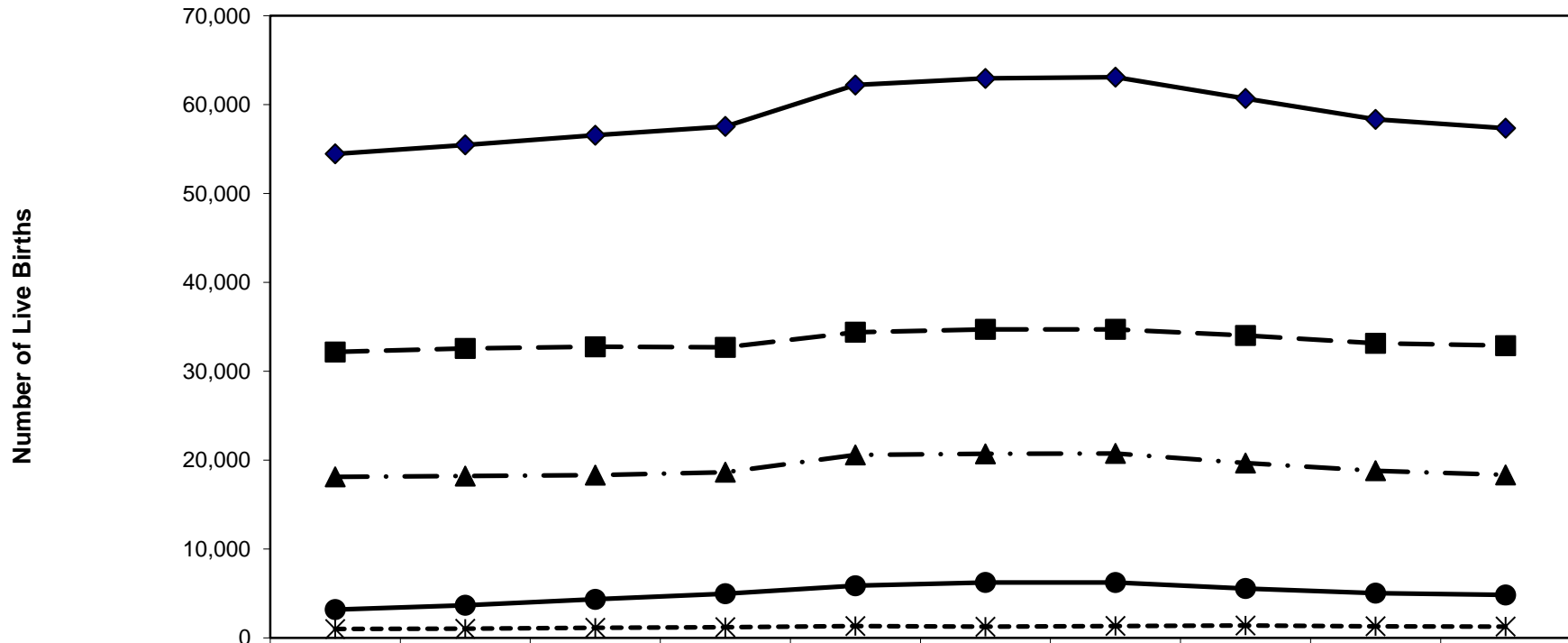

	2002	2003	2004	2005	2006	2007	2008	2009	2010	2011
◆ All	54,453	55,461	56,543	57,538	62,191	62,933	63,077	60,682	58,325	57,338
■ - Non-Hispanic White	32,155	32,559	32,743	32,680	34,388	34,710	34,711	34,017	33,136	32,868
▲ · Non-Hispanic Black	18,114	18,201	18,307	18,639	20,582	20,700	20,751	19,668	18,808	18,329
- * - Non-Hispanic Other	989	1,021	1,136	1,206	1,328	1,253	1,343	1,390	1,310	1,277
● Hispanic	3,188	3,671	4,332	4,970	5,863	6,237	6,229	5,557	5,034	4,826

## One-Year Infant Mortality Rates

### South Carolina (Residence Data) and US data, 2002-2011

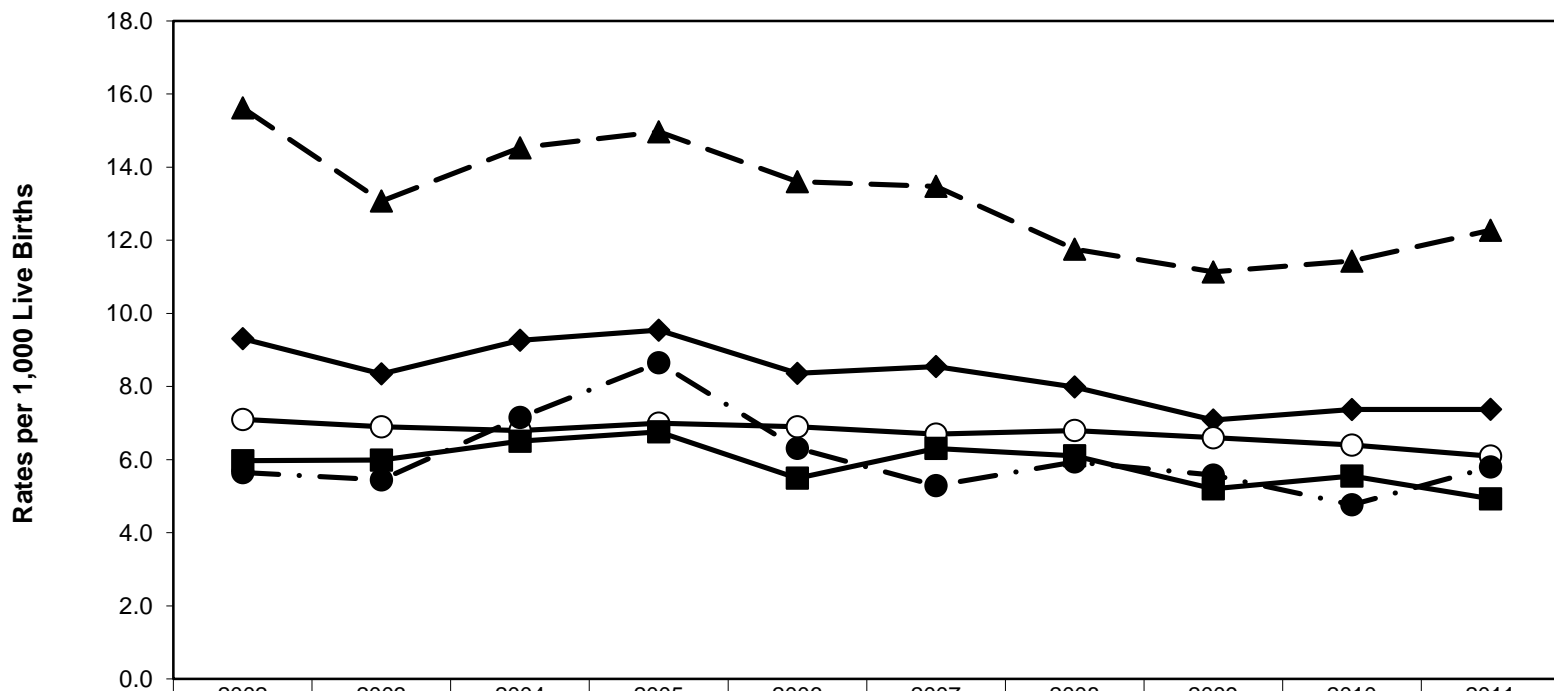

	2002	2003	2004	2005	2006	2007	2008	2009	2010	2011
SC All	9.3	8.3	9.3	9.5	8.4	8.5	8.0	7.1	7.4	7.4
US All	7.1	6.9	6.8	7.0	6.9	6.7	6.8	6.6	6.4	6.1
Non-Hispanic White	6.0	6.0	6.5	6.8	5.5	6.3	6.1	5.2	5.6	4.9
Non-Hispanic Black	15.6	13.1	14.5	15.0	13.6	13.5	11.8	11.1	11.4	12.3
Hispanic	5.6	5.4	7.2	8.7	6.3	5.3	5.9	5.6	4.8	5.8

Note: "Non-Hispanic Other" group is not presented in this chart due to small numbers.



## One-Year Neonatal Mortality Rates South Carolina (Residence Data), 2002-2011

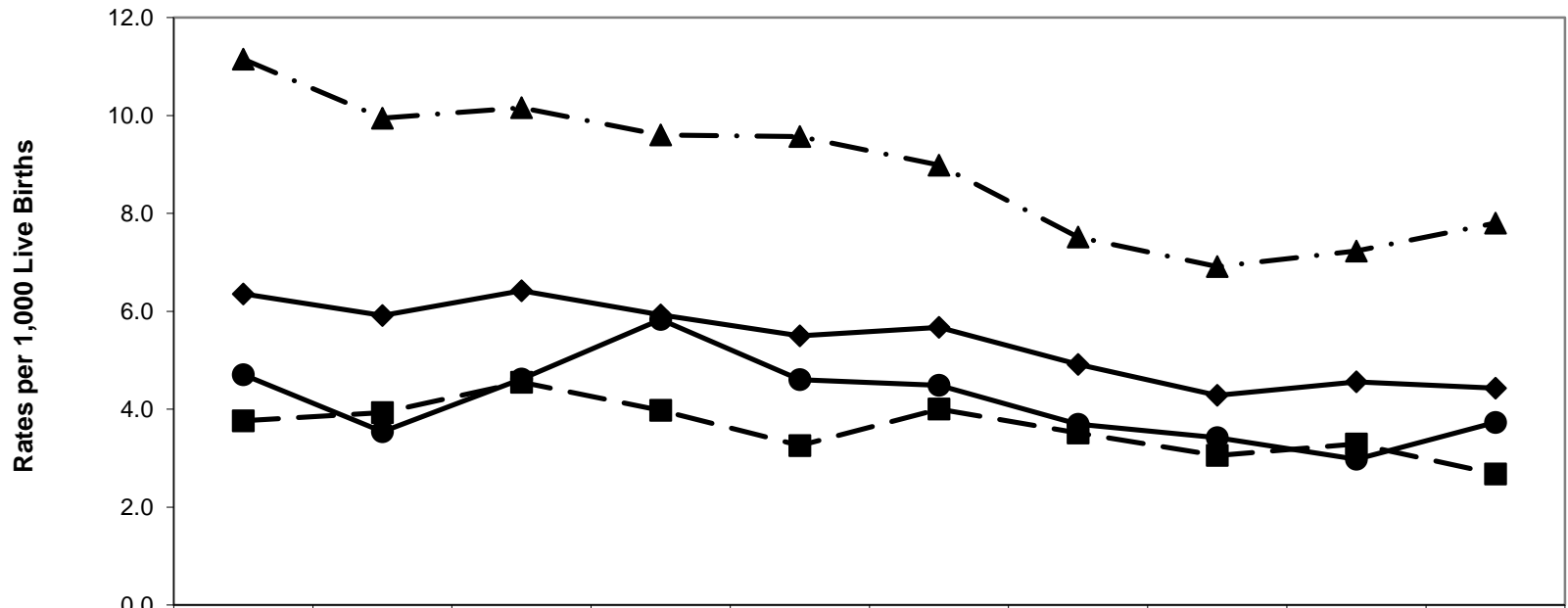

	2002	2003	2004	2005	2006	2007	2008	2009	2010	2011
◆ All	6.4	5.9	6.4	5.9	5.5	5.7	4.9	4.3	4.6	4.4
■ Non-Hispanic White	3.8	3.9	4.6	4.0	3.3	4.0	3.5	3.1	3.3	2.7
▲ Non-Hispanic Black	11.2	9.9	10.2	9.6	9.6	9.0	7.5	6.9	7.2	7.8
● Hispanic	4.7	3.5	4.6	5.8	4.6	4.5	3.7	3.4	3.0	3.7

Note: "Non- Hispanic Other" group is not presented in this chart due to small numbers.

## One-Year Postneonatal Mortality Rates South Carolina (Residence Data), 2002- 2011

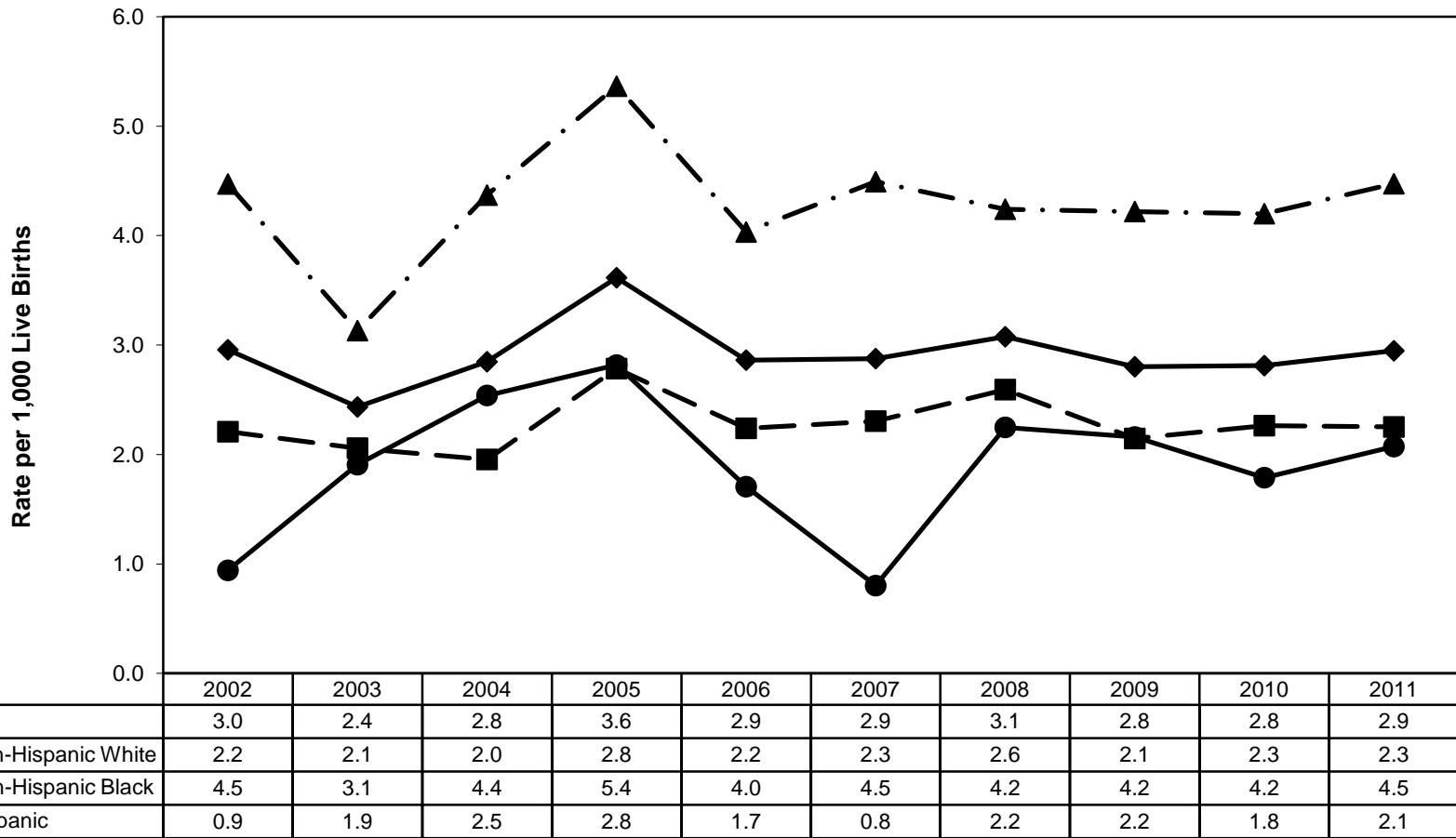

Note: "Non-Hispanic Other" group is not presented in this chart due to small numbers.

## One-Year Fetal Mortality Rates South Carolina (Residence Data), 2002-2011

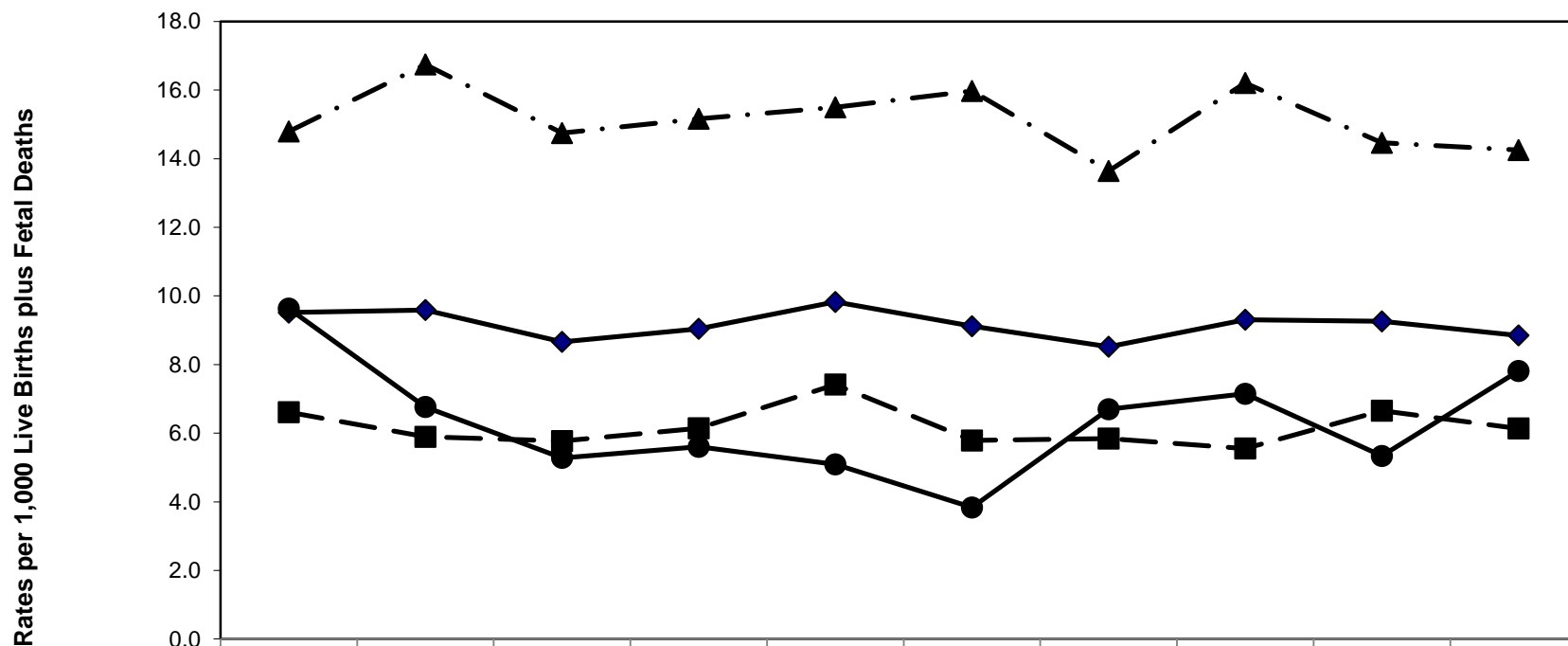

	2002	2003	2004	2005	2006	2007	2008	2009	2010	2011
◆ All	9.5	9.6	8.7	9.0	9.8	9.1	8.5	9.3	9.3	8.9
■ Non-Hispanic White	6.6	5.9	5.8	6.1	7.4	5.8	5.8	5.6	6.7	6.1
▲ Non-Hispanic Black	14.8	16.7	14.7	15.2	15.5	16.0	13.6	16.2	14.5	14.3
● Hispanic	9.6	6.8	5.3	5.6	5.1	3.8	6.7	7.1	5.3	7.8

Note: " Non-Hispanic Other" group is not presented in this chart due to small numbers.

**Percent of Low Birth Weight**  
 South Carolina (Residence Data), 2002-2011, By Race / Ethnicity

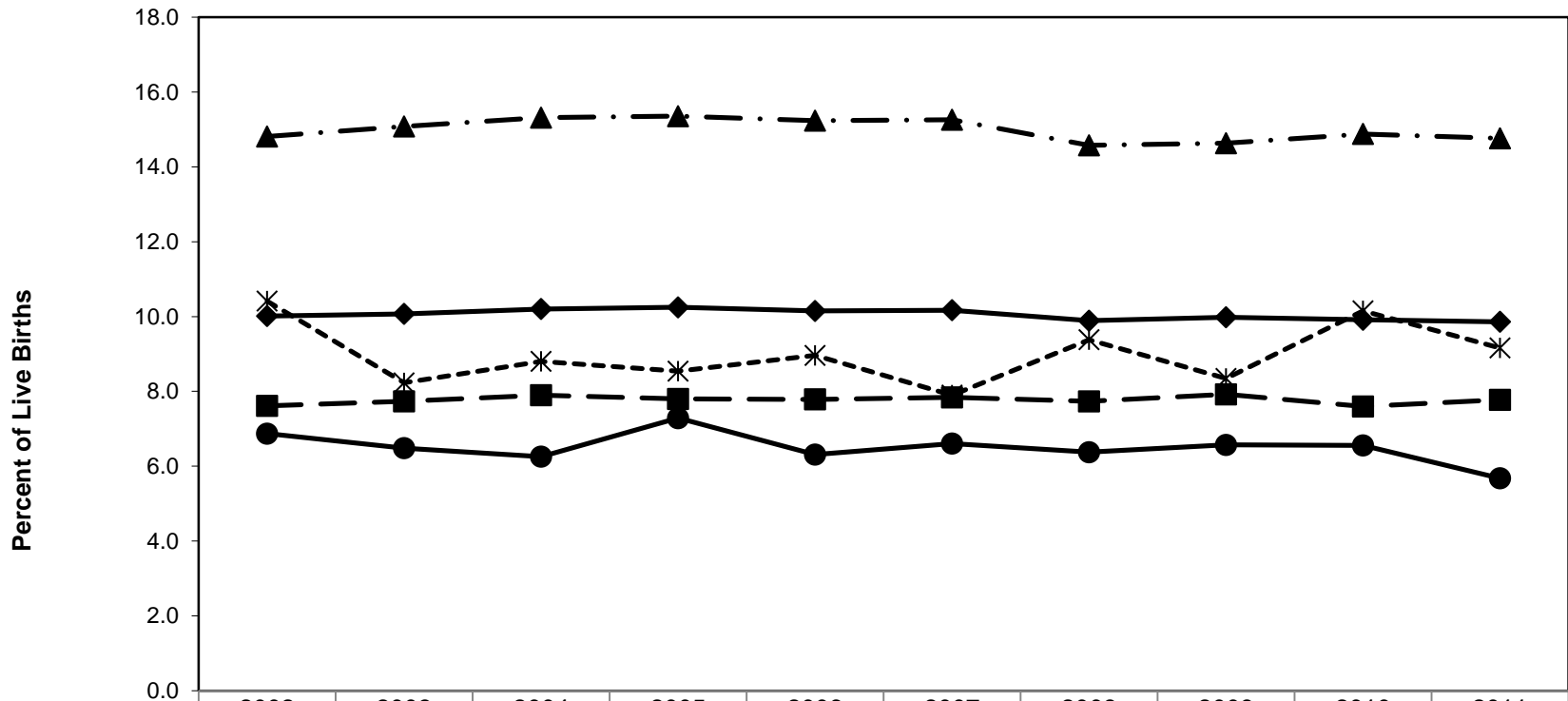

	2002	2003	2004	2005	2006	2007	2008	2009	2010	2011
◆ All	10.0	10.1	10.2	10.2	10.1	10.2	9.9	10.0	9.9	9.9
■ Non-Hispanic White	7.6	7.7	7.9	7.8	7.8	7.8	7.7	7.9	7.6	7.8
▲ Non-Hispanic Black	14.8	15.1	15.3	15.4	15.2	15.3	14.6	14.6	14.9	14.8
* Non-Hispanic Other	10.4	8.2	8.8	8.5	9.0	7.9	9.4	8.3	10.2	9.2
● Hispanic	6.9	6.5	6.3	7.3	6.3	6.6	6.4	6.6	6.6	5.7

## Percent of Very Low Weight Births Occurring in Level III Hospitals among All Very Low Weight Births South Carolina (Occurrence Data), 2002-2011

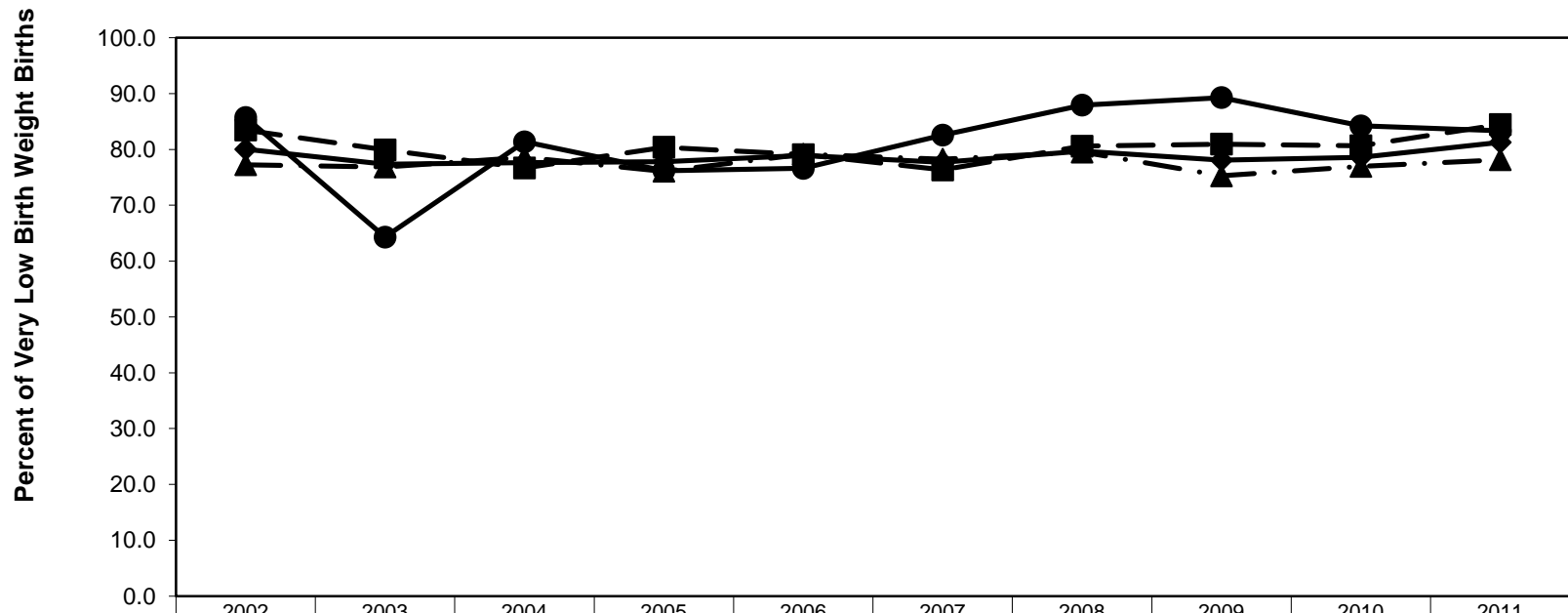

—●— All	80.0	77.3	77.6	77.8	78.9	77.7	79.7	78.1	78.6	81.3
—■— Non-Hispanic White	83.5	79.9	76.7	80.4	79.1	76.3	80.6	81.0	80.7	84.5
—▲— Non-Hispanic Black	77.2	76.8	78.6	76.1	79.1	78.3	79.5	75.3	76.9	78.1
—●— Hispanic	85.7	64.3	81.4	76.2	76.6	82.6	87.9	89.3	84.2	83.3

Note: "Non-Hispanic Other" group is not presented in this chart due to small numbers.

## Percent of Women With Adequate\* Prenatal Care (Kotelchuck Index)

South Carolina (Residence Data), 2002-2011, By Race / Ethnicity

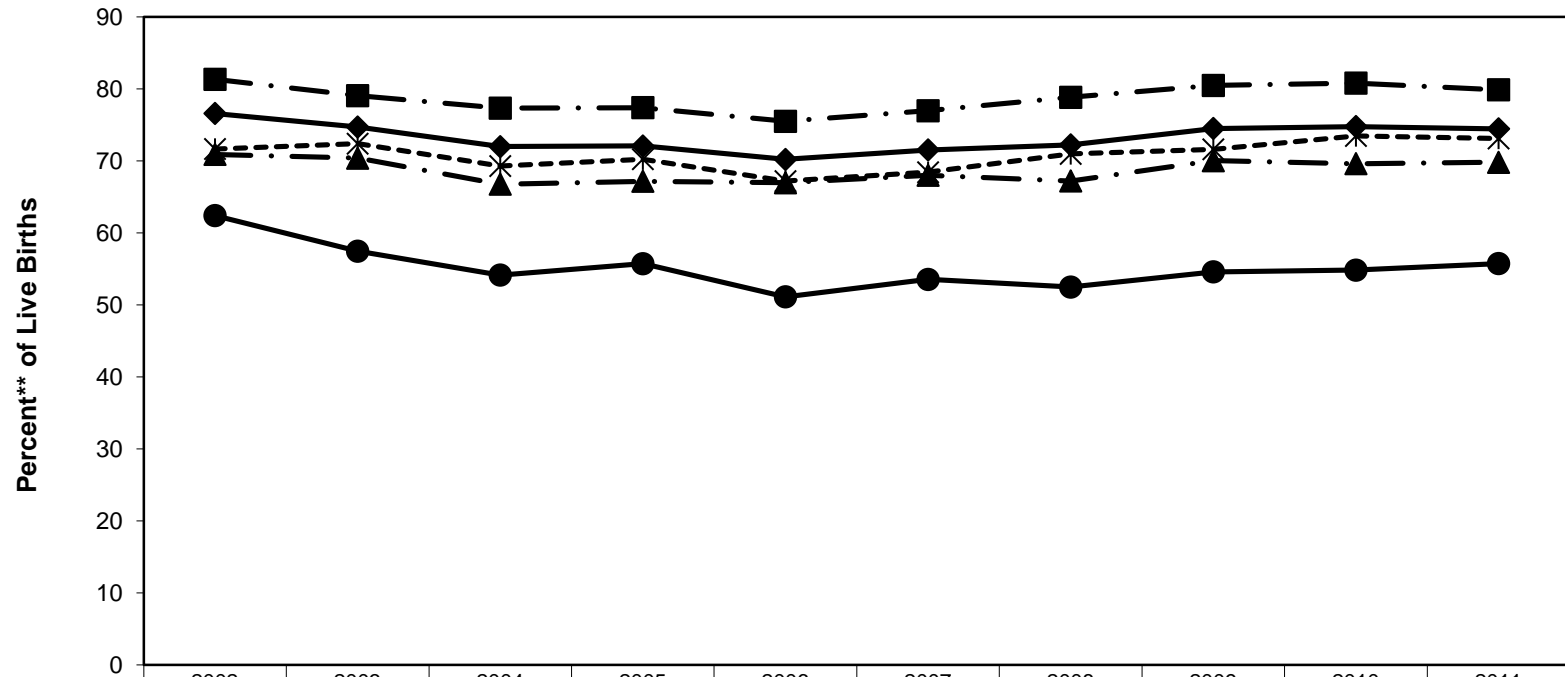

	2002	2003	2004	2005	2006	2007	2008	2009	2010	2011
—●— All	76.6	74.7	72.0	72.1	70.2	71.5	72.2	74.5	74.8	74.5
—■— • Non-Hispanic White	81.3	79.1	77.3	77.4	75.5	77.0	78.8	80.5	80.8	79.9
—▲— • Non-Hispanic Black	70.9	70.4	66.8	67.2	67.0	68.0	67.2	70.0	69.6	69.8
—*— • Non-Hispanic Other	71.7	72.4	69.3	70.2	67.2	68.4	71.0	71.6	73.5	73.1
—●— Hispanic	62.4	57.5	54.2	55.7	51.1	53.5	52.5	54.6	54.8	55.8

\* Category Adequate Prenatal Care includes Adequate +;  
 \*\* Unknown and missing are removed from the denominator.

## Percent of Live Births Receiving Prenatal Care in First Trimester of Pregnancy

South Carolina (Residence Data), 2002-2011, By Race / Ethnicity

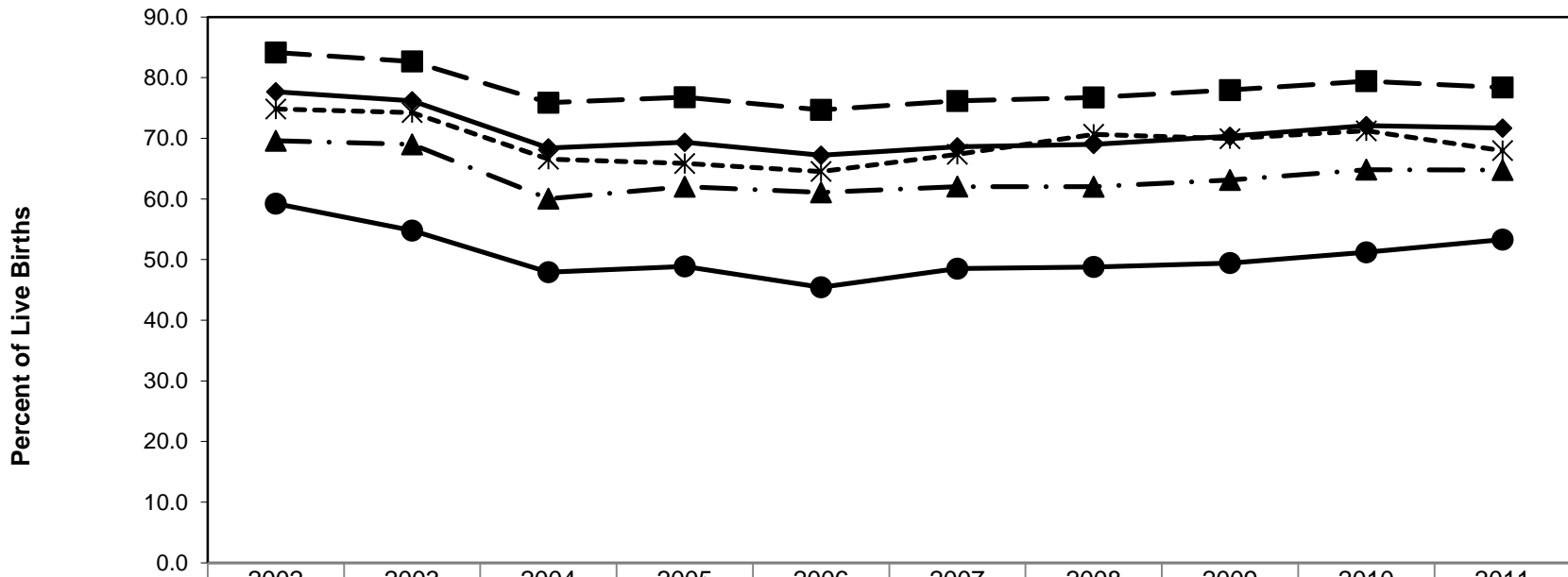

	2002	2003	2004	2005	2006	2007	2008	2009	2010	2011
◆— All	77.7	76.2	68.4	69.3	67.2	68.6	69.0	70.3	72.1	71.7
■- - Non-Hispanic White	84.1	82.7	75.9	76.8	74.7	76.2	76.7	77.9	79.4	78.4
▲ · Non-Hispanic Black	69.6	69.0	60.0	62.0	61.1	62.0	62.0	63.1	64.8	64.8
- * - - Non-Hispanic Other	74.8	74.2	66.5	65.8	64.5	67.4	70.7	69.9	71.2	68.0
●— Hispanic	59.2	54.8	47.9	48.9	45.4	48.5	48.8	49.4	51.2	53.3

## Teenage Pregnancy Rates (Ages 10-14)

### South Carolina (Residence Data), 2002-2011, By Race / Ethnicity

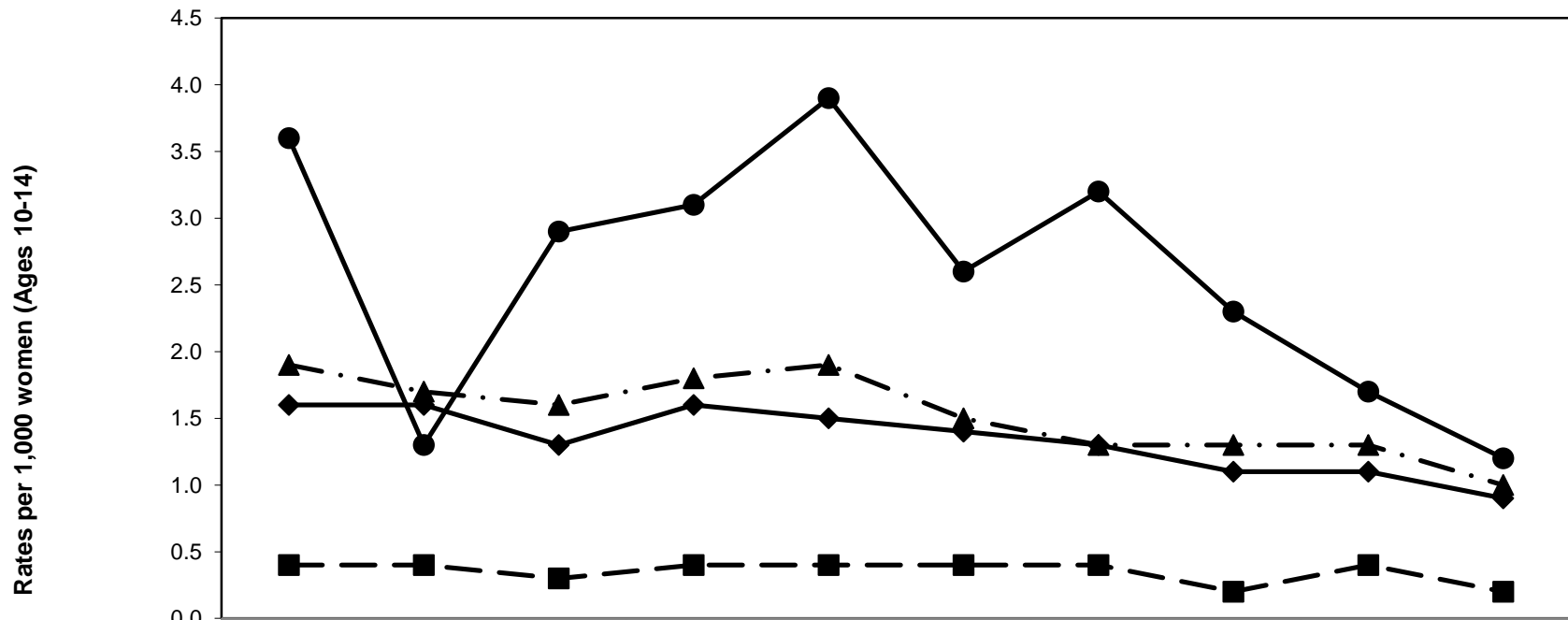

	2002	2003	2004	2005	2006	2007	2008	2009	2010	2011
◆ All	1.6	1.6	1.3	1.6	1.5	1.4	1.3	1.1	1.1	0.9
■ Non-Hispanic White	0.4	0.4	0.3	0.4	0.4	0.4	0.4	0.2	0.4	0.2
▲ Non-Hispanic Black	1.9	1.7	1.6	1.8	1.9	1.5	1.3	1.3	1.3	1
● Hispanic	3.6	1.3	2.9	3.1	3.9	2.6	3.2	2.3	1.7	1.2

- Notes:
1. "Non-Hispanic Other" group is not presented in this chart due to small numbers.
  2. Hispanic population estimates not available prior to 2002.
  3. Reported pregnancies equal total live births plus abortions plus fetal deaths.



## Teenage Pregnancy Rates (Ages 15-17)

South Carolina (Residence Data), 2002-2011, By Race / Ethnicity

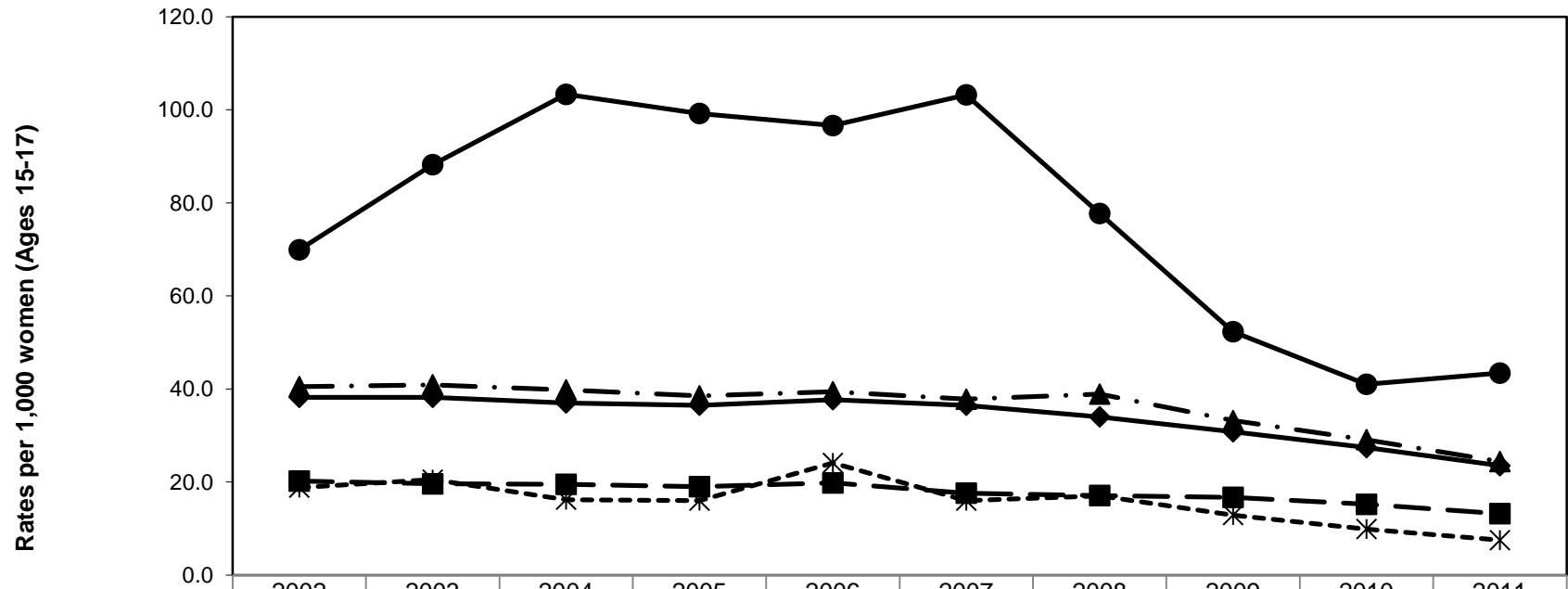

	2002	2003	2004	2005	2006	2007	2008	2009	2010	2011
◆— All	38.2	38.2	37.0	36.5	37.7	36.5	34.0	30.8	27.4	23.5
■- Non-Hispanic White	20.2	19.6	19.5	19.0	19.8	17.6	17.1	16.7	15.2	13.2
▲· Non-Hispanic Black	40.5	40.9	39.8	38.5	39.4	37.8	38.9	33.2	29.1	24.4
-*-- Non-Hispanic Other	18.8	20.5	16.2	16.0	24.1	16.0	17.0	12.9	9.9	7.5
●— Hispanic	69.9	88.2	103.3	99.2	96.6	103.2	77.7	52.3	41.0	43.4

Notes:  
 1. Hispanic population estimates not available prior to 2002.  
 2. Reported pregnancies equal total live births plus abortions plus fetal deaths.

## Teenage Pregnancy Rates (Ages 18-19)

South Carolina (Residence Data), 2002-2011, By Race / Ethnicity

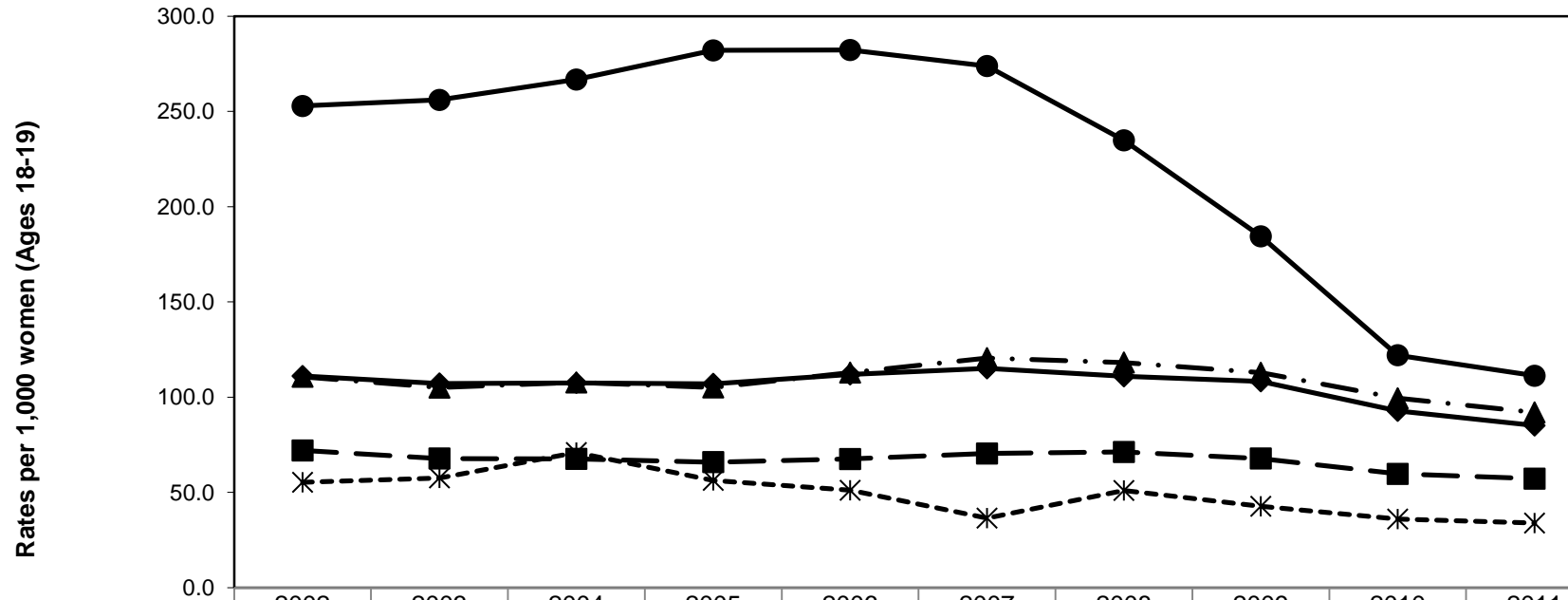

	2002	2003	2004	2005	2006	2007	2008	2009	2010	2011
◆ All	111.1	107.2	107.5	107	111.9	115.1	110.9	108.3	92.8	85.1
■ Non-Hispanic White	72	67.8	67.6	65.9	67.5	70.4	71.2	67.8	59.7	57.2
▲ Non-Hispanic Black	110.7	105	107.7	105.1	112.9	120.5	118.2	112.8	99.4	92
* Non-Hispanic Other	55.3	57.6	70.9	56.3	51.1	36.5	51	42.7	36	33.9
● Hispanic	252.8	256	266.7	282	282.2	273.8	234.8	184.4	122	111.2

**Notes:**

1. Hispanic population estimates not available prior to 2002.
2. Reported pregnancies equal total live births plus abortions plus fetal deaths.

## Teenage Pregnancy Rates (Ages 15-19)

South Carolina (Residence Data), 2002-2011, By Race / Ethnicity

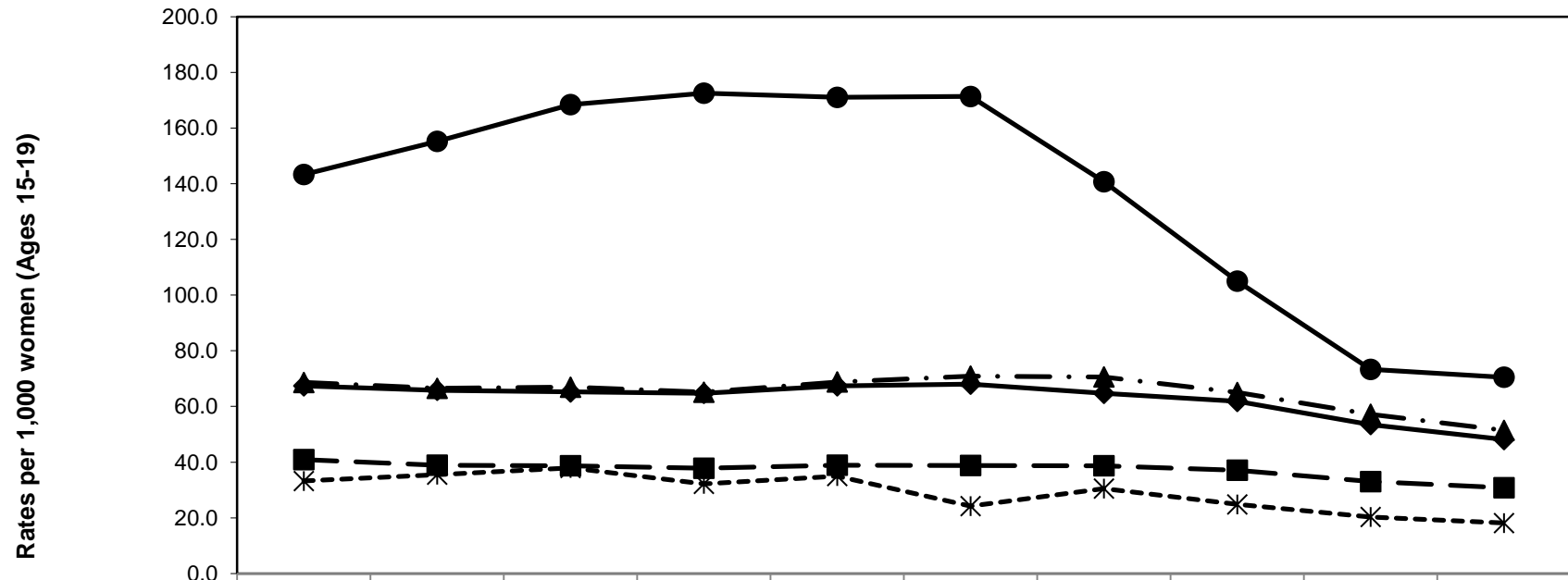

	2002	2003	2004	2005	2006	2007	2008	2009	2010	2011
◆ All	67.4	65.8	65.2	64.7	67.4	68.0	64.7	61.8	53.5	48.1
■ Non-Hispanic White	40.9	38.9	38.7	37.8	38.9	38.8	38.7	37.1	33.0	30.8
▲ Non-Hispanic Black	68.6	66.5	66.9	65.1	68.8	70.9	70.6	65.0	57.2	51.4
* Non-Hispanic Other	33.2	35.5	37.9	32.2	35.0	24.2	30.5	24.8	20.3	18.1
● Hispanic	143.3	155.2	168.4	172.5	171.0	171.3	140.7	105.0	73.3	70.5

Notes:  
 1. Hispanic population estimates not available prior to 2002.  
 2. Reported pregnancies equal total live births plus abortions plus fetal deaths.

## Section II. Infant and Child Health

---

**Annual Live Births**  
**South Carolina (Residence Data), 2007-2011, All**

County/Region	Number of Live Births				
	2007	2008	2009	2010	2011
Abbeville	282	287	272	251	278
Anderson	2,397	2,439	2,322	2,238	2,238
Edgefield	242	259	250	166	157
Greenwood	1,013	996	951	928	892
Laurens	885	863	868	837	811
Mccormick	98	93	78	75	53
Oconee	815	829	829	817	829
Saluda	291	260	259	249	252
REGION 1	6,023	6,026	5,829	5,561	5,510
Cherokee	740	711	707	698	710
Greenville	6,605	6,695	6,445	6,088	6,040
Pickens	1,349	1,378	1,172	1,173	1,244
Spartanburg	3,793	4,004	3,941	3,680	3,541
Union	348	340	360	321	295
REGION 2	12,835	13,128	12,625	11,960	11,830
Chester	466	463	422	388	410
Fairfield	275	264	250	237	258
Lancaster	932	985	905	874	866
Lexington	3,386	3,459	3,510	3,400	3,255
Newberry	532	534	521	455	443
Richland	5,082	5,201	4,986	4,871	4,920
York	3,076	3,053	3,011	2,955	2,821
REGION 3	13,749	13,959	13,605	13,180	12,973
Chesterfield	600	592	545	527	510
Clarendon	433	392	395	367	336
Darlington	859	851	817	808	790
Dillon	527	496	460	460	422
Florence	2,045	1,937	1,896	1,788	1,831
Kershaw	840	857	770	753	708
Lee	245	224	238	192	174
Marion	512	478	479	431	435
Marlboro	368	388	325	301	321
Sumter	1,688	1,694	1,596	1,534	1,512
REGION 4	8,117	7,909	7,521	7,161	7,039
Aiken	2,041	1,978	1,956	2,000	1,861
Allendale	142	149	109	126	118
Bamberg	180	184	187	179	164
Barnwell	336	336	287	283	304
Calhoun	160	192	161	150	162
Orangeburg	1,412	1,385	1,335	1,239	1,193
REGION 5	4,271	4,224	4,035	3,977	3,802
Georgetown	731	722	686	606	604
Horry	3,457	3,287	3,143	3,070	3,105
Williamsburg	492	459	404	372	358
REGION 6	4,680	4,468	4,233	4,048	4,067
Berkeley	2,482	2,722	2,555	2,513	2,548
Charleston	5,192	5,191	5,031	4,845	4,753
Dorchester	1,915	1,878	1,850	1,851	1,758
REGION 7	9,589	9,791	9,436	9,209	9,059
Beaufort	2,340	2,355	2,211	2,155	2,034
Colleton	588	543	519	471	460
Hampton	302	283	293	263	212
Jasper	438	390	375	333	341
REGION 8	3,668	3,571	3,398	3,222	3,047
Unknown counties	1	1	-	7	11
South Carolina	62,933	63,077	60,682	58,325	57,338

-Please use small numbers and their rates/percentages with caution.  
-Provided by Division of Biostatistics, PHSIS, DHEC

**Annual Live Births**  
**South Carolina (Residence Data), 2007-2011, Non-Hispanic White**

County/Region	Number of Live Births				
	2007	2008	2009	2010	2011
Abbeville	180	185	177	159	179
Anderson	1,777	1,806	1,741	1,670	1,656
Edgefield	123	125	121	71	63
Greenwood	516	494	479	449	445
Laurens	543	509	521	508	504
Mccormick	27	32	22	28	21
Oconee	664	676	675	681	658
Saluda	114	93	100	95	94
REGION 1	3,944	3,920	3,836	3,661	3,620
Cherokee	506	455	465	494	504
Greenville	3,973	4,109	4,011	3,831	3,811
Pickens	1,157	1,165	1,009	989	1,065
Spartanburg	2,381	2,496	2,459	2,388	2,277
Union	214	212	231	198	190
REGION 2	8,231	8,437	8,175	7,900	7,847
Chester	220	233	225	187	231
Fairfield	71	74	74	65	78
Lancaster	545	611	569	551	556
Lexington	2,369	2,430	2,444	2,381	2,336
Newberry	213	235	225	207	218
Richland	1,813	1,845	1,831	1,797	1,826
York	2,040	2,056	2,031	1,964	1,864
REGION 3	7,271	7,484	7,399	7,152	7,109
Chesterfield	330	318	299	304	262
Clarendon	170	150	157	120	136
Darlington	422	380	409	378	369
Dillon	205	191	161	181	154
Florence	914	837	839	803	850
Kershaw	524	564	495	498	469
Lee	52	52	52	41	44
Marion	152	152	136	127	136
Marlboro	160	140	109	99	116
Sumter	710	706	672	643	652
REGION 4	3,639	3,490	3,329	3,194	3,188
Aiken	1,254	1,174	1,181	1,201	1,112
Allendale	13	26	16	12	19
Bamberg	46	47	61	51	52
Barnwell	136	137	132	124	132
Calhoun	74	86	76	70	82
Orangeburg	385	354	355	315	320
REGION 5	1,908	1,824	1,821	1,773	1,717
Georgetown	353	318	327	276	280
Horry	2,280	2,139	2,108	2,126	2,117
Williamsburg	138	127	83	104	109
REGION 6	2,771	2,584	2,518	2,506	2,506
Berkeley	1,512	1,696	1,642	1,606	1,677
Charleston	2,513	2,498	2,524	2,523	2,605
Dorchester	1,268	1,196	1,132	1,227	1,126
REGION 7	5,293	5,390	5,298	5,356	5,408
Beaufort	1,139	1,101	1,140	1,133	1,082
Colleton	282	274	250	233	218
Hampton	98	96	123	121	65
Jasper	133	110	128	102	98
REGION 8	1,652	1,581	1,641	1,589	1,463
Unknown counties	1	1	-	5	10
South Carolina	34,710	34,711	34,017	33,136	32,868

-Please use small numbers and their rates/percentages with caution.  
-Provided by Division of Biostatistics, PHSIS, DHEC

**Annual Live Births**  
**South Carolina (Residence Data), 2007-2011, Non-Hispanic Black**

County/Region	Number of Live Births				
	2007	2008	2009	2010	2011
Abbeville	101	96	90	90	94
Anderson	477	472	450	456	463
Edgefield	95	118	110	84	79
Greenwood	358	356	343	353	328
Laurens	264	261	266	271	231
Mccormick	70	59	53	47	29
Oconee	68	67	62	60	80
Saluda	72	72	70	63	57
REGION 1	1,505	1,501	1,444	1,424	1,361
Cherokee	176	204	187	161	170
Greenville	1,419	1,418	1,268	1,305	1,223
Pickens	91	104	68	86	96
Spartanburg	902	943	957	839	843
Union	130	119	123	119	101
REGION 2	2,718	2,788	2,603	2,510	2,433
Chester	234	221	188	187	170
Fairfield	194	185	170	166	168
Lancaster	282	279	262	256	230
Lexington	561	569	614	579	532
Newberry	186	176	178	180	163
Richland	2,711	2,803	2,623	2,579	2,626
York	720	670	667	696	663
REGION 3	4,888	4,903	4,702	4,643	4,552
Chesterfield	231	242	221	196	221
Clarendon	245	223	213	223	179
Darlington	415	446	386	403	404
Dillon	271	273	250	253	240
Florence	1,029	1,010	957	897	880
Kershaw	242	238	224	206	186
Lee	183	166	177	143	127
Marion	332	301	324	289	279
Marlboro	184	218	197	181	175
Sumter	839	861	795	780	757
REGION 4	3,971	3,978	3,744	3,571	3,448
Aiken	576	606	575	584	558
Allendale	120	118	86	109	94
Bamberg	127	126	120	125	109
Barnwell	187	191	139	150	154
Calhoun	76	93	79	71	66
Orangeburg	967	962	912	850	823
REGION 5	2,053	2,096	1,911	1,889	1,804
Georgetown	319	335	310	269	279
Horry	629	599	551	541	568
Williamsburg	343	316	306	255	243
REGION 6	1,291	1,250	1,167	1,065	1,090
Berkeley	663	667	639	605	576
Charleston	1,963	1,907	1,834	1,669	1,586
Dorchester	479	488	546	455	492
REGION 7	3,105	3,062	3,019	2,729	2,654
Beaufort	537	598	527	499	465
Colleton	276	241	241	210	222
Hampton	191	176	158	125	141
Jasper	165	158	152	143	158
REGION 8	1,169	1,173	1,078	977	986
Unknown counties	-	-	-	-	1
South Carolina	20,700	20,751	19,668	18,808	18,329

-Please use small numbers and their rates/percentages with caution.  
 -Provided by Division of Biostatistics, PHSIS, DHEC

**Annual Live Births**  
**South Carolina (Residence Data), 2007-2011, Non-Hispanic Other**

County/Region	Number of Live Births				
	2007	2008	2009	2010	2011
Abbeville	-	3	2	-	1
Anderson	25	39	30	29	26
Edgefield	2	3	11	2	3
Greenwood	14	10	12	5	10
Laurens	4	2	5	5	7
Mccormick	1	-	3	-	-
Oconee	8	10	7	6	9
Saluda	-	3	1	1	-
REGION 1	54	70	71	48	56
Cherokee	5	7	4	3	2
Greenville	154	163	190	169	187
Pickens	22	34	28	36	23
Spartanburg	117	119	131	123	100
Union	3	2	2	3	2
REGION 2	301	325	355	334	314
Chester	4	4	-	6	5
Fairfield	3	2	1	2	5
Lancaster	12	15	14	9	9
Lexington	62	71	70	82	88
Newberry	4	2	1	1	3
Richland	183	154	164	168	152
York	76	87	93	82	86
REGION 3	344	335	343	350	348
Chesterfield	5	3	4	5	5
Clarendon	3	5	8	2	3
Darlington	5	11	4	10	7
Dillon	20	11	20	13	18
Florence	30	28	35	29	42
Kershaw	8	11	2	9	12
Lee	1	3	3	-	2
Marion	7	4	5	3	5
Marlboro	23	26	18	18	23
Sumter	39	41	28	33	26
REGION 4	141	143	127	122	143
Aiken	30	36	69	27	25
Allendale	2	-	-	2	1
Bamberg	1	-	2	2	1
Barnwell	-	-	8	2	3
Calhoun	-	2	-	-	2
Orangeburg	17	19	20	22	15
REGION 5	50	57	99	55	47
Georgetown	-	6	4	10	2
Horry	55	59	64	69	61
Williamsburg	7	6	5	5	4
REGION 6	62	71	73	84	67
Berkeley	74	85	61	74	81
Charleston	101	120	112	117	103
Dorchester	54	62	60	54	45
REGION 7	229	267	233	245	229
Beaufort	66	60	74	63	67
Colleton	1	3	3	2	4
Hampton	3	3	3	5	-
Jasper	2	9	9	2	2
REGION 8	72	75	89	72	73
Unknown counties	-	-	-	-	-
South Carolina	1,253	1,343	1,390	1,310	1,277

-Please use small numbers and their rates/percentages with caution.  
-Provided by Division of Biostatistics, PHSIS, DHEC



**Annual Live Births**  
**South Carolina (Residence Data), 2007-2011, Ethnicity: Hispanic**

County/Region	Number of Live Births				
	2007	2008	2009	2010	2011
Abbeville	1	3	3	2	4
Anderson	118	122	101	83	93
Edgefield	21	11	6	8	12
Greenwood	124	136	114	120	109
Laurens	74	91	75	52	68
Mccormick	-	2	-	-	3
Oconee	75	76	84	70	82
Saluda	105	92	88	90	101
REGION 1	518	533	471	425	472
Cherokee	53	45	51	40	33
Greenville	1,056	1,001	970	783	817
Pickens	78	74	67	62	60
Spartanburg	392	446	391	326	321
Union	1	7	4	1	2
REGION 2	1,580	1,573	1,483	1,212	1,233
Chester	8	5	9	8	4
Fairfield	7	3	5	4	6
Lancaster	93	80	60	58	70
Lexington	392	388	379	356	297
Newberry	129	121	117	67	59
Richland	373	391	366	319	307
York	240	238	217	211	206
REGION 3	1,242	1,226	1,153	1,023	949
Chesterfield	33	28	21	22	21
Clarendon	14	14	17	22	18
Darlington	17	14	18	17	10
Dillon	31	21	29	13	10
Florence	71	62	65	59	59
Kershaw	65	43	47	39	39
Lee	9	3	5	7	1
Marion	21	21	14	12	15
Marlboro	1	4	1	3	7
Sumter	99	85	100	75	76
REGION 4	361	295	317	269	256
Aiken	178	153	122	185	163
Allendale	7	5	7	2	4
Bamberg	6	11	4	1	2
Barnwell	12	8	8	7	15
Calhoun	10	11	6	9	12
Orangeburg	43	49	47	52	35
REGION 5	256	237	194	256	231
Georgetown	59	63	45	51	43
Horry	493	489	418	334	356
Williamsburg	4	10	10	8	1
REGION 6	556	562	473	393	400
Berkeley	231	273	211	227	212
Charleston	613	663	559	536	456
Dorchester	112	129	110	110	93
REGION 7	956	1,065	880	873	761
Beaufort	594	592	466	459	419
Colleton	28	25	25	26	16
Hampton	10	8	9	12	6
Jasper	136	113	86	85	83
REGION 8	768	738	586	582	524
Unknown counties	-	-	-	1	-
South Carolina	6,237	6,229	5,557	5,034	4,826

-Please use small numbers and their rates/percentages with caution.  
-Provided by Division of Biostatistics, PHSIS, DHEC

**Percent Of Live Births Whose Mothers Are Of Hispanic Origin,  
South Carolina (Residence Data), 2002-2011**

Year	2002	2003	2004	2005	2006	2007	2008	2009	2010	2011
Number	3,188	3,671	4,332	4,970	5,863	6,237	6,229	5,557	5,034	4,826
Percent	5.85	6.62	7.66	8.64	9.43	9.91	9.88	9.16	8.63	8.42

**Fig. Percent Of Live Births Whose Mothers Are Of Hispanic Origin,  
South Carolina (Residence Data), 2002-2011**

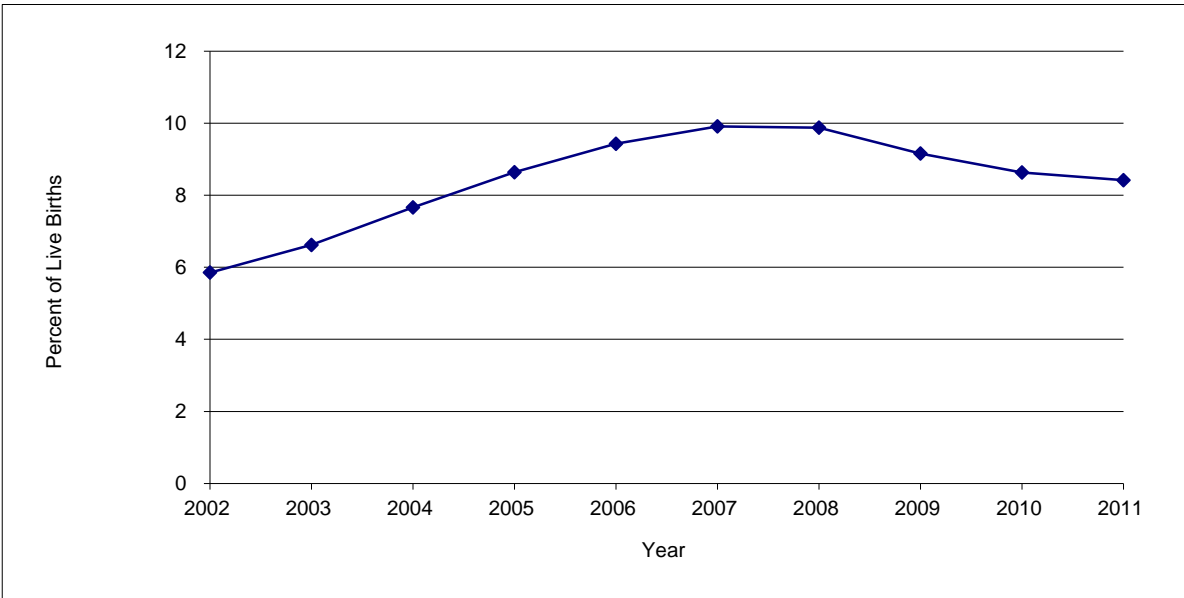

**Percent Of Live Births Occurring To Mothers of Different Age Groups  
South Carolina (Residence Data), 2002-2011**

Age Group		2002	2003	2004	2005	2006	2007	2008	2009	2010	2011
10-14	Number	147	132	122	134	144	124	108	87	107	76
	Percent	0.3	0.2	0.2	0.2	0.2	0.2	0.2	0.1	0.2	0.1
15-19	Number	7,311	7,221	7,465	7,460	8,183	8,327	8,309	7,639	6,847	6,024
	Percent	13.4	13.0	13.2	13.0	13.2	13.2	13.2	12.6	11.7	10.5
20-24	Number	15,893	16,245	16,553	16,717	18,305	18,366	18,336	17,378	16,593	16,150
	Percent	29.2	29.3	29.3	29.1	29.4	29.2	29.1	28.6	28.4	28.2
25-29	Number	14,244	14,682	15,089	15,720	17,165	17,428	17,655	17,062	16,390	16,391
	Percent	26.2	26.5	26.7	27.3	27.6	27.7	28.0	28.1	28.1	28.6
30-34	Number	11,106	11,457	11,301	11,349	11,820	12,033	11,931	11,903	12,050	12,379
	Percent	20.4	20.7	20.0	19.7	19.0	19.1	18.9	19.6	20.7	21.6
35-39	Number	4,701	4,719	4,926	5,142	5,496	5,555	5,619	5,473	5,165	5,145
	Percent	8.6	8.5	8.7	8.9	8.8	8.8	8.9	9.0	8.9	9.0
40+	Number	1,029	994	1,071	1,011	1,073	1,095	1,118	1,137	1,168	1,171
	Percent	1.9	1.8	1.9	1.8	1.7	1.7	1.8	1.9	2.0	2.0
<b>Total*</b>	<b>Number</b>	<b>54,453</b>	<b>55,461</b>	<b>56,543</b>	<b>57,538</b>	<b>62,191</b>	<b>62,933</b>	<b>63,077</b>	<b>60,682</b>	<b>58,325</b>	<b>57,338</b>

\* Total includes unknown age

**Fig. Percent Of Live Births Occurring To Mothers of Different Age Groups  
South Carolina (Residence Data), 2002-2011**

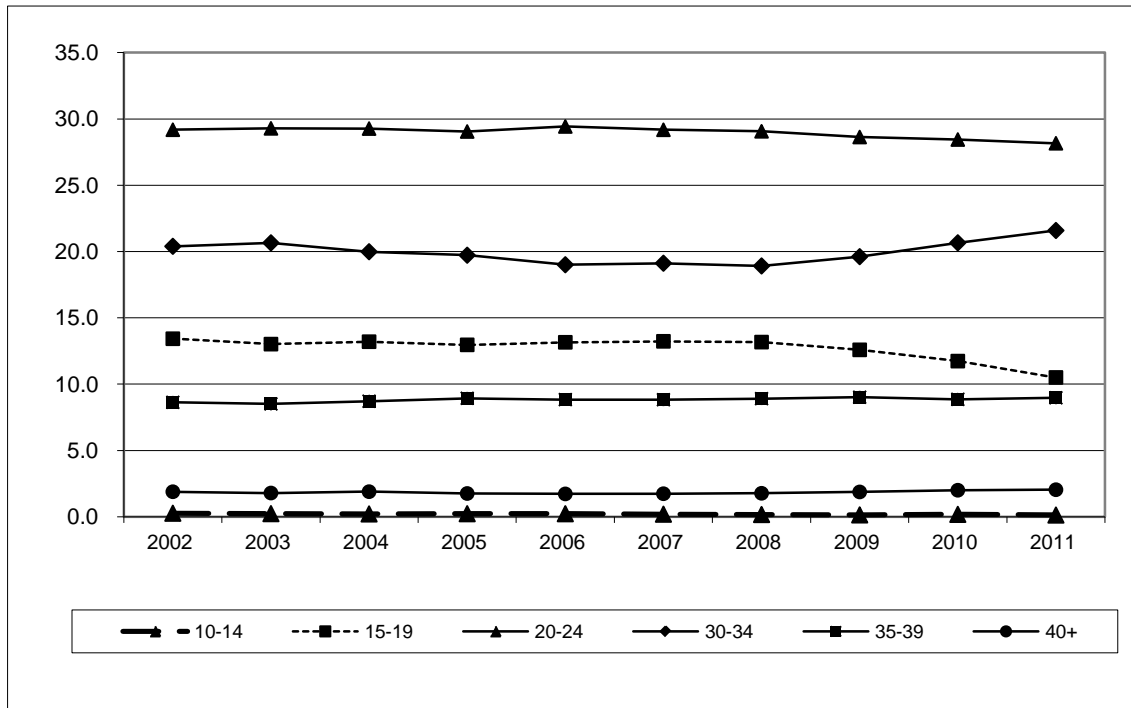

**Percent Of Live Births With Less Than 32 Weeks Of Clinical Estimate Of Gestation Age  
South Carolina (Residence Data), 2002-2011**

		2002	2003	2004	2005	2006	2007	2008	2009	2010	2011
<b>All</b>	Number	1,181	1,244	1,258	1,306	1,344	1,382	1,285	1,184	1,180	1,163
	Percent	2.2	2.2	2.2	2.3	2.2	2.2	2.0	2.0	2.0	2.0
<b>Non-Hispanic White</b>	Number	492	535	503	500	489	498	510	481	436	485
	Percent	1.5	1.6	1.5	1.5	1.4	1.4	1.5	1.4	1.3	1.5
<b>Non-Hispanic Black</b>	Number	625	648	674	705	747	766	665	634	659	588
	Percent	3.5	3.6	3.7	3.8	3.6	3.7	3.2	3.2	3.5	3.2
<b>Non-Hispanic Other</b>	Number	21	15	12	19	31	18	28	8	18	20
	Percent	2.1	1.5	1.1	1.6	2.3	1.4	2.1	0.6	1.4	1.6
<b>Hispanic</b>	Number	43	45	66	77	75	97	79	59	65	69
	Percent	1.3	1.2	1.5	1.5	1.3	1.6	1.3	1.1	1.3	1.4

**Fig. Percent Of Live Births With Less Than 32 Weeks Of Clinical Estimate Of Gestation Age  
South Carolina (Residence Data), 2002-2011**

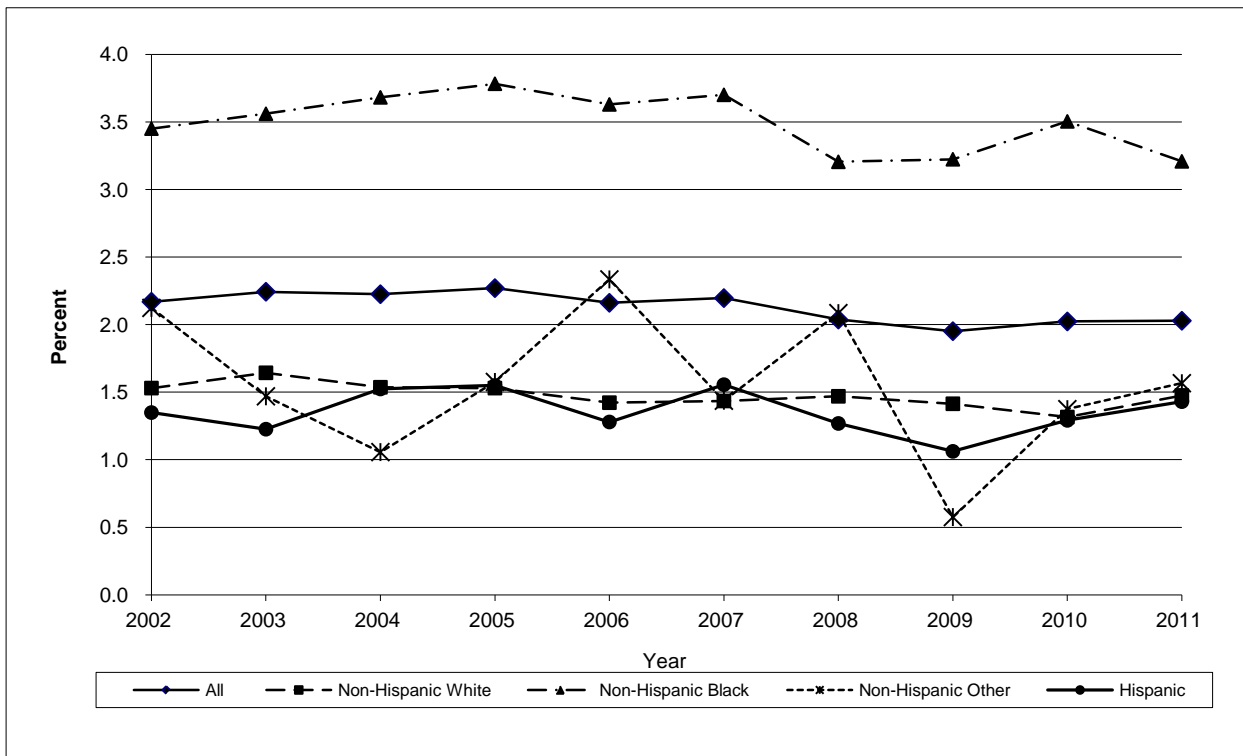

**Percent Of Live Births With Less Than 32 Weeks Of Clinical Estimate Of Gestation Age  
South Carolina (Residence Data), 2009-2011, All**

County/Region	Number of birth less than 32 weeks				Percent of birth less than 32 weeks			
	2009	2010	2011	2009-2011	2009	2010	2011	2009-2011
Abbeville	4	5	9	18	1.5	2.0	3.2	2.2
Anderson	52	40	38	130	2.2	1.8	1.7	1.9
Edgefield	3	3	4	10	1.2	1.8	2.5	1.7
Greenwood	23	23	25	71	2.4	2.5	2.8	2.6
Laurens	18	20	16	54	2.1	2.4	2.0	2.1
Mccormick	3	2	3	8	3.8	2.7	5.7	3.9
Oconee	13	5	19	37	1.6	0.6	2.3	1.5
Saluda	5	5	9	19	1.9	2.0	3.6	2.5
REGION 1	121	103	123	347	2.1	1.9	2.2	2.1
Cherokee	21	19	17	57	3.0	2.7	2.4	2.7
Greenville	133	94	106	333	2.1	1.5	1.8	1.8
Pickens	16	22	22	60	1.4	1.9	1.8	1.7
Spartanburg	68	72	67	207	1.7	2.0	1.9	1.9
Union	9	5	5	19	2.5	1.6	1.7	1.9
REGION 2	247	212	217	676	2.0	1.8	1.8	1.9
Chester	10	13	8	31	2.4	3.4	2.0	2.5
Fairfield	4	9	6	19	1.6	3.8	2.3	2.6
Lancaster	23	16	14	53	2.5	1.8	1.6	2.0
Lexington	66	48	73	187	1.9	1.4	2.2	1.8
Newberry	5	11	6	22	1.0	2.4	1.4	1.6
Richland	97	106	98	301	1.9	2.2	2.0	2.0
York	39	58	47	144	1.3	2.0	1.7	1.6
REGION 3	244	261	252	757	1.8	2.0	1.9	1.9
Chesterfield	24	17	15	56	4.4	3.2	2.9	3.5
Clarendon	9	9	11	29	2.3	2.5	3.3	2.6
Darlington	15	20	23	58	1.8	2.5	2.9	2.4
Dillon	7	12	10	29	1.5	2.6	2.4	2.2
Florence	50	66	49	165	2.6	3.7	2.7	3.0
Kershaw	9	13	9	31	1.2	1.7	1.3	1.4
Lee	3	5	8	16	1.3	2.6	4.6	2.6
Marion	20	14	12	46	4.2	3.2	2.8	3.4
Marlboro	11	15	13	39	3.4	5.0	4.0	4.1
Sumter	34	42	29	105	2.1	2.7	1.9	2.3
REGION 4	182	213	179	574	2.4	3.0	2.5	2.6
Aiken	18	27	38	83	0.9	1.4	2.0	1.4
Allendale	3	8	2	13	2.8	6.3	1.7	3.7
Bamberg	4	14	4	22	2.1	7.8	2.4	4.2
Barnwell	5	13	5	23	1.7	4.6	1.6	2.6
Calhoun	3	4	5	12	1.9	2.7	3.1	2.5
Orangeburg	30	43	32	105	2.2	3.5	2.7	2.8
REGION 5	63	109	86	258	1.6	2.7	2.3	2.2
Georgetown	12	6	14	32	1.7	1.0	2.3	1.7
Horry	65	50	48	163	2.1	1.6	1.5	1.7
Williamsburg	13	9	16	38	3.2	2.4	4.5	3.4
REGION 6	90	65	78	233	2.1	1.6	1.9	1.9
Berkeley	39	41	40	120	1.5	1.6	1.6	1.6
Charleston	89	72	86	247	1.8	1.5	1.8	1.7
Dorchester	37	36	34	107	2.0	1.9	1.9	2.0
REGION 7	165	149	160	474	1.7	1.6	1.8	1.7
Beaufort	36	44	31	111	1.6	2.0	1.5	1.7
Colleton	17	6	17	40	3.3	1.3	3.7	2.8
Hampton	10	8	3	21	3.4	3.0	1.4	2.7
Jasper	9	10	17	36	2.4	3.0	5.0	3.4
REGION 8	72	68	68	208	2.1	2.1	2.2	2.2
Unknown counties	-	-	-	-	-	-	-	-
South Carolina	1,184	1,180	1,163	3,527	2.0	2.0	2.0	2.0

-Please use small numbers and their rates/percentages with caution.  
-Provided by Division of Biostatistics, PHSIS, DHEC

**Percent Of Live Births With Less Than 32 Weeks Of Clinical Estimate Of Gestation Age  
South Carolina (Residence Data), 2009-2011, Non-Hispanic White**

County/Region	Number of birth less than 32 weeks				Percent of birth less than 32 weeks			
	2009	2010	2011	2009-2011	2009	2010	2011	2009-2011
Abbeville	2	1	6	9	1.1	0.6	3.4	1.7
Anderson	29	25	24	78	1.7	1.5	1.4	1.5
Edgefield	1	-	1	2	0.8	-	1.6	0.8
Greenwood	6	8	9	23	1.3	1.8	2.0	1.7
Laurens	9	9	10	28	1.7	1.8	2.0	1.8
Mccormick	-	-	-	-	-	-	-	-
Oconee	10	5	15	30	1.5	0.7	2.3	1.5
Saluda	-	-	4	4	-	-	4.3	1.4
REGION 1	57	48	69	174	1.5	1.3	1.9	1.6
Cherokee	12	13	8	33	2.6	2.6	1.6	2.3
Greenville	76	35	55	166	1.9	0.9	1.4	1.4
Pickens	16	15	12	43	1.6	1.5	1.1	1.4
Spartanburg	41	42	36	119	1.7	1.8	1.6	1.7
Union	7	1	2	10	3.0	0.5	1.1	1.6
REGION 2	152	106	113	371	1.9	1.3	1.4	1.6
Chester	2	4	2	8	0.9	2.1	0.9	1.2
Fairfield	1	2	2	5	1.4	3.1	2.6	2.3
Lancaster	10	5	5	20	1.8	0.9	0.9	1.2
Lexington	36	32	55	123	1.5	1.3	2.4	1.7
Newberry	2	7	1	10	0.9	3.4	0.5	1.5
Richland	19	16	17	52	1.0	0.9	0.9	1.0
York	19	26	21	66	0.9	1.3	1.1	1.1
REGION 3	89	92	103	284	1.2	1.3	1.4	1.3
Chesterfield	13	6	6	25	4.3	2.0	2.3	2.9
Clarendon	1	3	1	5	0.6	2.5	0.7	1.2
Darlington	4	6	5	15	1.0	1.6	1.4	1.3
Dillon	1	3	-	4	0.6	1.7	-	0.8
Florence	8	20	20	48	1.0	2.5	2.4	1.9
Kershaw	-	7	3	10	-	1.4	0.6	0.7
Lee	-	-	1	1	-	-	2.3	0.7
Marion	3	1	2	6	2.2	0.8	1.5	1.5
Marlboro	5	7	3	15	4.6	7.1	2.6	4.6
Sumter	7	11	7	25	1.0	1.7	1.1	1.3
REGION 4	42	64	48	154	1.3	2.0	1.5	1.6
Aiken	9	10	16	35	0.8	0.8	1.4	1.0
Allendale	2	-	-	2	12.5	-	-	4.3
Bamberg	-	1	2	3	-	2.0	3.8	1.8
Barnwell	1	3	1	5	0.8	2.4	0.8	1.3
Calhoun	1	-	2	3	1.3	-	2.4	1.3
Orangeburg	3	7	6	16	0.8	2.2	1.9	1.6
REGION 5	16	21	27	64	0.9	1.2	1.6	1.2
Georgetown	4	1	6	11	1.2	0.4	2.1	1.2
Horry	32	22	25	79	1.5	1.0	1.2	1.2
Williamsburg	-	-	2	2	-	-	1.8	0.7
REGION 6	36	23	33	92	1.4	0.9	1.3	1.2
Berkeley	17	22	21	60	1.0	1.4	1.3	1.2
Charleston	30	20	35	85	1.2	0.8	1.3	1.1
Dorchester	15	21	14	50	1.3	1.7	1.2	1.4
REGION 7	62	63	70	195	1.2	1.2	1.3	1.2
Beaufort	18	14	10	42	1.6	1.2	0.9	1.3
Colleton	6	1	7	14	2.4	0.4	3.2	2.0
Hampton	2	1	1	4	1.6	0.8	1.5	1.3
Jasper	1	3	4	8	0.8	2.9	4.1	2.4
REGION 8	27	19	22	68	1.6	1.2	1.5	1.4
Unknown counties	-	-	-	-	-	-	-	-
South Carolina	481	436	485	1,402	1.4	1.3	1.5	1.4

-Please use small numbers and their rates/percentages with caution.  
-Provided by Division of Biostatistics, PHSIS, DHEC

**Percent Of Live Births With Less Than 32 Weeks Of Clinical Estimate Of Gestation Age  
South Carolina (Residence Data), 2009-2011, Non-Hispanic Black**

County/Region	Number of birth less than 32 weeks				Percent of birth less than 32 weeks			
	2009	2010	2011	2009-2011	2009	2010	2011	2009-2011
Abbeville	2	4	3	9	2.2	4.4	3.2	3.3
Anderson	23	13	12	48	5.1	2.9	2.6	3.5
Edgefield	2	2	3	7	1.8	2.4	3.8	2.6
Greenwood	16	14	16	46	4.7	4.0	4.9	4.5
Laurens	7	11	5	23	2.6	4.1	2.2	3.0
Mccormick	3	2	3	8	5.7	4.3	10.3	6.2
Oconee	2	-	3	5	3.2	-	3.8	2.5
Saluda	2	4	3	9	2.9	6.3	5.3	4.7
REGION 1	57	50	48	155	3.9	3.5	3.5	3.7
Cherokee	8	6	9	23	4.3	3.7	5.3	4.4
Greenville	46	45	30	121	3.6	3.4	2.5	3.2
Pickens	-	5	4	9	-	5.8	4.2	3.6
Spartanburg	24	25	29	78	2.5	3.0	3.4	3.0
Union	2	4	3	9	1.6	3.4	3.0	2.6
REGION 2	80	85	75	240	3.1	3.4	3.1	3.2
Chester	8	8	6	22	4.3	4.3	3.5	4.0
Fairfield	3	6	4	13	1.8	3.6	2.4	2.6
Lancaster	13	11	9	33	5.0	4.3	3.9	4.4
Lexington	24	13	14	51	3.9	2.2	2.6	3.0
Newberry	3	3	4	10	1.7	1.7	2.5	1.9
Richland	74	81	73	228	2.8	3.1	2.8	2.9
York	17	28	17	62	2.5	4.0	2.6	3.1
REGION 3	142	150	127	419	3.0	3.2	2.8	3.0
Chesterfield	11	11	9	31	5.0	5.6	4.1	4.9
Clarendon	8	6	10	24	3.8	2.7	5.6	3.9
Darlington	11	13	18	42	2.8	3.2	4.5	3.5
Dillon	6	9	9	24	2.4	3.6	3.8	3.2
Florence	40	46	28	114	4.2	5.1	3.2	4.2
Kershaw	8	6	4	18	3.6	2.9	2.2	2.9
Lee	3	5	7	15	1.7	3.5	5.5	3.4
Marion	16	12	8	36	4.9	4.2	2.9	4.0
Marlboro	6	7	10	23	3.0	3.9	5.7	4.2
Sumter	24	29	22	75	3.0	3.7	2.9	3.2
REGION 4	133	144	125	402	3.6	4.0	3.6	3.7
Aiken	9	16	20	45	1.6	2.7	3.6	2.6
Allendale	1	6	2	9	1.2	5.5	2.1	3.1
Bamberg	4	13	2	19	3.3	10.4	1.8	5.4
Barnwell	4	10	4	18	2.9	6.7	2.6	4.1
Calhoun	2	4	3	9	2.5	5.6	4.5	4.2
Orangeburg	27	36	26	89	3.0	4.2	3.2	3.4
REGION 5	47	85	57	189	2.5	4.5	3.2	3.4
Georgetown	8	5	5	18	2.6	1.9	1.8	2.1
Horry	24	23	18	65	4.4	4.3	3.2	3.9
Williamsburg	12	9	14	35	3.9	3.5	5.8	4.4
REGION 6	44	37	37	118	3.8	3.5	3.4	3.6
Berkeley	17	17	15	49	2.7	2.8	2.6	2.7
Charleston	50	43	45	138	2.7	2.6	2.8	2.7
Dorchester	21	12	18	51	3.8	2.6	3.7	3.4
REGION 7	88	72	78	238	2.9	2.6	2.9	2.8
Beaufort	16	19	18	53	3.0	3.8	3.9	3.6
Colleton	11	4	10	25	4.6	1.9	4.5	3.7
Hampton	8	7	2	17	5.1	5.6	1.4	4.0
Jasper	8	6	11	25	5.3	4.2	7.0	5.5
REGION 8	43	36	41	120	4.0	3.7	4.2	3.9
Unknown counties	-	-	-	-	-	-	-	-
South Carolina	634	659	588	1,881	3.2	3.5	3.2	3.3

-Please use small numbers and their rates/percentages with caution.  
-Provided by Division of Biostatistics, PHSIS, DHEC

**Percent Of Live Births With Less Than 37 Weeks Of Clinical Estimate Of Gestation Age  
South Carolina (Residence Data), 2002-2011**

		2002	2003	2004	2005	2006	2007	2008	2009	2010	2011
<b>All race</b>	Number	6,453	6,665	7,182	7,347	7,607	7,682	7,428	7,103	6,705	6,584
	Percent	11.9	12.0	12.7	12.8	12.2	12.2	11.8	11.7	11.5	11.5
<b>Non-Hispanic White</b>	Number	3,396	3,456	3,746	3,747	3,650	3,771	3,688	3,609	3,374	3,453
	Percent	10.6	10.6	11.4	11.5	10.6	10.9	10.6	10.6	10.2	10.5
<b>Non-Hispanic Black</b>	Number	2,699	2,806	2,938	2,999	3,285	3,230	3,008	2,866	2,780	2,579
	Percent	14.9	15.4	16.0	16.1	16.0	15.6	14.5	14.6	14.8	14.1
<b>Non-Hispanic Other</b>	Number	108	99	109	119	130	122	159	131	137	128
	Percent	10.9	9.7	9.6	9.9	9.8	9.7	11.8	9.4	10.5	10.0
<b>Hispanic</b>	Number	250	303	377	465	533	549	568	491	410	419
	Percent	7.8	8.3	8.7	9.4	9.1	8.8	9.1	8.8	8.1	8.7

**Fig. Percent Of Live Births With Less Than 37 Weeks Of Clinical Estimate Of Gestation Age  
South Carolina (Residence Data), 2002-2011**

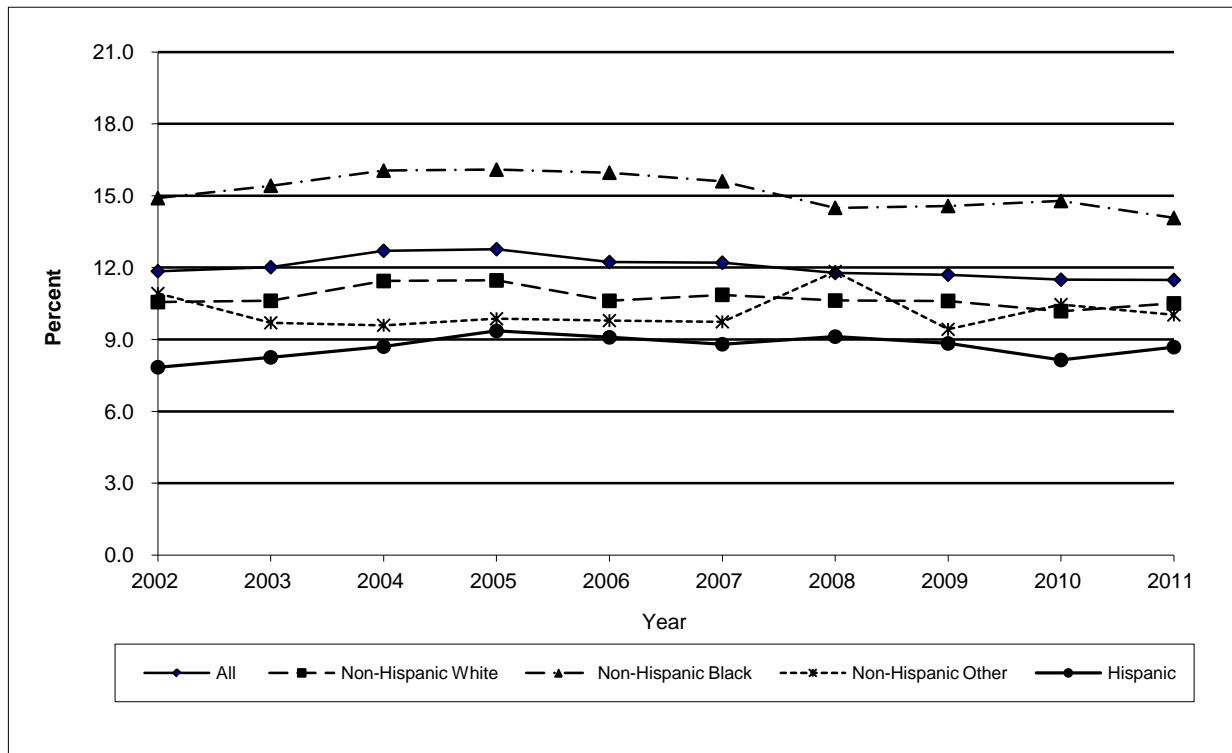



**Percent Of Live Births With Less Than 37 Weeks Of Clinical Estimate Of Gestation Age  
South Carolina (Residence Data), 2009-2011, All**

County/Region	Number of birth less than 37 weeks				Percent of birth less than 37 weeks			
	2009	2010	2011	2009-2011	2009	2010	2011	2009-2011
Abbeville	29	31	40	100	10.7	12.4	14.4	12.5
Anderson	217	209	223	649	9.3	9.3	10.0	9.5
Edgefield	27	26	18	71	10.8	15.7	11.5	12.4
Greenwood	122	99	125	346	12.8	10.7	14.0	12.5
Laurens	135	106	100	341	15.6	12.7	12.3	13.6
Mccormick	13	12	8	33	16.7	16.0	15.1	16.0
Oconee	97	102	100	299	11.7	12.5	12.1	12.1
Saluda	40	24	34	98	15.4	9.6	13.5	12.9
REGION 1	680	609	648	1,937	11.7	11.0	11.8	11.5
Cherokee	133	114	92	339	18.8	16.3	13.0	16.0
Greenville	735	645	673	2,053	11.4	10.6	11.1	11.1
Pickens	104	115	164	383	8.9	9.8	13.2	10.7
Spartanburg	495	430	406	1331	12.6	11.7	11.5	11.9
Union	40	48	28	116	11.1	15.0	9.5	11.9
REGION 2	1,507	1,352	1,363	4,222	11.9	11.3	11.5	11.6
Chester	46	51	55	152	10.9	13.1	13.4	12.5
Fairfield	29	39	34	102	11.6	16.5	13.2	13.7
Lancaster	107	102	102	311	11.8	11.7	11.8	11.8
Lexington	377	355	353	1,085	10.7	10.4	10.8	10.7
Newberry	57	58	52	167	10.9	12.7	11.7	11.8
Richland	588	605	594	1,787	11.8	12.4	12.1	12.1
York	319	337	263	919	10.6	11.4	9.3	10.5
REGION 3	1,523	1,547	1,453	4,523	11.2	11.7	11.2	11.4
Chesterfield	69	66	67	202	12.7	12.5	13.1	12.8
Clarendon	46	40	51	137	11.6	10.9	15.2	12.5
Darlington	110	103	100	313	13.5	12.7	12.7	13.0
Dillon	90	79	60	229	19.6	17.2	14.2	17.1
Florence	252	232	231	715	13.3	13.0	12.6	13.0
Kershaw	109	82	78	269	14.2	10.9	11.0	12.1
Lee	44	21	26	91	18.5	10.9	14.9	15.1
Marion	69	57	59	185	14.4	13.2	13.6	13.8
Marlboro	55	57	37	149	16.9	18.9	11.5	15.7
Sumter	193	187	148	528	12.1	12.2	9.8	11.4
REGION 4	1,037	924	857	2,818	13.8	12.9	12.2	13.0
Aiken	218	191	210	619	11.1	9.6	11.3	10.6
Allendale	11	18	10	39	10.1	14.3	8.5	11.0
Bamberg	17	22	12	51	9.1	12.3	7.3	9.6
Barnwell	30	58	23	111	10.5	20.5	7.6	12.7
Calhoun	15	17	13	45	9.3	11.3	8.0	9.5
Orangeburg	118	116	118	352	8.8	9.4	9.9	9.3
REGION 5	409	422	386	1,217	10.1	10.6	10.2	10.3
Georgetown	78	66	79	223	11.4	10.9	13.1	11.8
Horry	397	412	408	1,217	12.6	13.4	13.1	13.1
Williamsburg	63	53	50	166	15.6	14.2	14.0	14.6
REGION 6	538	531	537	1,606	12.7	13.1	13.2	13.0
Berkeley	242	264	271	777	9.5	10.5	10.6	10.2
Charleston	571	513	495	1,579	11.3	10.6	10.4	10.8
Dorchester	220	178	209	607	11.9	9.6	11.9	11.1
REGION 7	1,033	955	975	2,963	10.9	10.4	10.8	10.7
Beaufort	254	245	225	724	11.5	11.4	11.1	11.3
Colleton	48	44	56	148	9.2	9.3	12.2	10.2
Hampton	27	36	31	94	9.2	13.7	14.6	12.2
Jasper	47	38	49	134	12.5	11.4	14.4	12.8
REGION 8	376	363	361	1,100	11.1	11.3	11.8	11.4
Unknown counties	-	2	4	6	-	28.6	36.4	33.3
South Carolina	7,103	6,705	6,584	20,392	11.7	11.5	11.5	11.6

-Please use small numbers and their rates/percentages with caution.  
-Provided by Division of Biostatistics, PHSIS, DHEC

**Percent Of Live Births With Less Than 37 Weeks Of Clinical Estimate Of Gestation Age  
South Carolina (Residence Data), 2009-2011, Non-Hispanic White**

County/Region	Number of birth less than 37 weeks				Percent of birth less than 37 weeks			
	2009	2010	2011	2009-2011	2009	2010	2011	2009-2011
Abbeville	17	15	21	53	9.6	9.4	11.7	10.3
Anderson	149	150	168	467	8.6	9.0	10.1	9.2
Edgefield	13	9	2	24	10.7	12.7	3.2	9.4
Greenwood	56	41	62	159	11.7	9.1	13.9	11.6
Laurens	80	53	62	195	15.4	10.4	12.3	12.7
Mccormick	2	2	4	8	9.1	7.1	19.0	11.3
Oconee	81	90	85	256	12.0	13.2	12.9	12.7
Saluda	14	4	12	30	14.0	4.2	12.8	10.4
REGION 1	412	364	416	1,192	10.7	9.9	11.5	10.7
Cherokee	85	78	61	224	18.3	15.8	12.1	15.3
Greenville	448	368	388	1,204	11.2	9.6	10.2	10.3
Pickens	89	97	135	321	8.8	9.8	12.7	10.5
Spartanburg	328	284	244	856	13.3	11.9	10.7	12.0
Union	28	21	16	65	12.1	10.6	8.4	10.5
REGION 2	978	848	844	2,670	12.0	10.7	10.8	11.2
Chester	21	16	22	59	9.3	8.6	9.5	9.2
Fairfield	7	11	12	30	9.5	16.9	15.4	13.8
Lancaster	57	53	68	178	10.0	9.6	12.2	10.6
Lexington	240	233	254	727	9.8	9.8	10.9	10.2
Newberry	14	25	22	61	6.2	12.1	10.1	9.4
Richland	165	174	168	507	9.0	9.7	9.2	9.3
York	195	195	155	545	9.6	9.9	8.3	9.3
REGION 3	699	707	701	2,107	9.4	9.9	9.9	9.7
Chesterfield	33	34	25	92	11.0	11.2	9.5	10.6
Clarendon	13	9	14	36	8.3	7.5	10.3	8.7
Darlington	55	36	35	126	13.4	9.5	9.5	10.9
Dillon	28	26	15	69	17.4	14.4	9.7	13.9
Florence	73	82	94	249	8.7	10.2	11.1	10.0
Kershaw	64	50	54	168	12.9	10.0	11.5	11.5
Lee	2	2	3	7	3.8	4.9	6.8	5.1
Marion	10	11	14	35	7.4	8.7	10.3	8.8
Marlboro	16	16	10	42	14.7	16.2	8.6	13.0
Sumter	75	68	50	193	11.2	10.6	7.7	9.8
REGION 4	369	334	314	1,017	11.1	10.5	9.8	10.5
Aiken	135	98	120	353	11.4	8.2	10.8	10.1
Allendale	3	-	3	6	18.8	-	15.8	12.8
Bamberg	3	1	5	9	4.9	2.0	9.6	5.5
Barnwell	10	20	7	37	7.6	16.1	5.3	9.5
Calhoun	9	6	8	23	11.8	8.6	9.8	10.1
Orangeburg	30	26	29	85	8.5	8.3	9.1	8.6
REGION 5	190	151	172	513	10.4	8.5	10.0	9.7
Georgetown	35	26	28	89	10.7	9.4	10.0	10.1
Horry	252	263	278	793	12.0	12.4	13.1	12.5
Williamsburg	10	13	14	37	12.0	12.5	12.8	12.5
REGION 6	297	302	320	919	11.8	12.1	12.8	12.2
Berkeley	139	164	183	486	8.5	10.2	10.9	9.9
Charleston	226	226	226	678	9.0	9.0	8.7	8.9
Dorchester	108	106	122	336	9.5	8.6	10.8	9.6
REGION 7	473	496	531	1,500	8.9	9.3	9.8	9.3
Beaufort	146	127	106	379	12.8	11.2	9.8	11.3
Colleton	23	17	21	61	9.2	7.3	9.6	8.7
Hampton	10	14	11	35	8.1	11.6	16.9	11.3
Jasper	12	12	13	37	9.4	11.8	13.3	11.3
REGION 8	191	170	151	512	11.6	10.7	10.3	10.9
Unknown counties	-	2	4	6	-	40.0	40.0	40.0
South Carolina	3,609	3,374	3,453	10,436	10.6	10.2	10.5	10.4

-Please use small numbers and their rates/percentages with caution.  
-Provided by Division of Biostatistics, PHSIS, DHEC

**Percent Of Live Births With Less Than 37 Weeks Of Clinical Estimate Of Gestation Age  
South Carolina (Residence Data), 2009-2011, Non-Hispanic Black**

County/Region	Number of birth less than 37 weeks				Percent of birth less than 37 weeks			
	2009	2010	2011	2009-2011	2009	2010	2011	2009-2011
Abbeville	12	16	19	47	13.3	17.8	20.2	17.2
Anderson	60	47	45	152	13.3	10.3	9.7	11.1
Edgefield	14	15	12	41	12.7	17.9	15.2	15.0
Greenwood	59	50	57	166	17.2	14.2	17.4	16.2
Laurens	49	48	36	133	18.4	17.7	15.6	17.3
Mccormick	10	10	4	24	18.9	21.3	13.8	18.6
Oconee	7	6	8	21	11.3	10.0	10.0	10.4
Saluda	14	14	15	43	20.0	22.2	26.3	22.6
REGION 1	225	206	196	627	15.6	14.5	14.4	14.8
Cherokee	39	33	30	102	20.9	20.5	17.6	19.7
Greenville	197	202	199	598	15.5	15.5	16.3	15.8
Pickens	10	12	18	40	14.7	14.0	18.8	16.0
Spartanburg	125	108	123	356	13.1	12.9	14.6	13.5
Union	11	27	12	50	8.9	22.7	11.9	14.6
REGION 2	382	382	382	1,146	14.7	15.2	15.7	15.2
Chester	24	34	33	91	12.8	18.2	19.4	16.7
Fairfield	20	26	20	66	11.8	15.7	11.9	13.1
Lancaster	44	46	32	122	16.8	18.0	13.9	16.3
Lexington	90	79	71	240	14.7	13.6	13.3	13.9
Newberry	25	26	23	74	14.0	14.4	14.1	14.2
Richland	382	390	385	1,157	14.6	15.1	14.7	14.8
York	86	119	80	285	12.9	17.1	12.1	14.1
REGION 3	671	720	644	2,035	14.3	15.5	14.1	14.6
Chesterfield	34	29	37	100	15.4	14.8	16.7	15.7
Clarendon	31	28	35	94	14.6	12.6	19.6	15.3
Darlington	53	66	63	182	13.7	16.4	15.6	15.3
Dillon	55	50	39	144	22.0	19.8	16.3	19.4
Florence	165	133	128	426	17.2	14.8	14.5	15.6
Kershaw	40	26	16	82	17.9	12.6	8.6	13.3
Lee	41	18	22	81	23.2	12.6	17.3	18.1
Marion	57	43	40	140	17.6	14.9	14.3	15.7
Marlboro	37	37	22	96	18.8	20.4	12.6	17.4
Sumter	103	108	93	304	13.0	13.8	12.3	13.0
REGION 4	616	538	495	1,649	16.5	15.1	14.4	15.3
Aiken	63	78	77	218	11.0	13.4	13.8	12.7
Allendale	8	16	7	31	9.3	14.7	7.4	10.7
Bamberg	14	21	7	42	11.7	16.8	6.4	11.9
Barnwell	18	37	15	70	12.9	24.7	9.7	15.8
Calhoun	6	11	5	22	7.6	15.5	7.6	10.2
Orangeburg	85	86	84	255	9.3	10.1	10.2	9.9
REGION 5	194	249	195	638	10.2	13.2	10.8	11.4
Georgetown	42	36	44	122	13.5	13.4	15.8	14.2
Horry	101	104	91	296	18.3	19.2	16.0	17.8
Williamsburg	51	40	35	126	16.7	15.7	14.4	15.7
REGION 6	194	180	170	544	16.6	16.9	15.6	16.4
Berkeley	78	79	66	223	12.2	13.1	11.5	12.3
Charleston	276	225	213	714	15.0	13.5	13.4	14.0
Dorchester	98	62	73	233	17.9	13.6	14.8	15.6
REGION 7	452	366	352	1,170	15.0	13.4	13.3	13.9
Beaufort	65	73	62	200	12.3	14.6	13.3	13.4
Colleton	25	25	34	84	10.4	11.9	15.3	12.5
Hampton	17	21	20	58	10.8	16.8	14.2	13.7
Jasper	25	20	29	74	16.4	14.0	18.4	16.3
REGION 8	132	139	145	416	12.2	14.2	14.7	13.7
Unknown counties	-	-	-	-	-	-	-	-
South Carolina	2,866	2,780	2,579	8,225	14.6	14.8	14.1	14.5

-Please use small numbers and their rates/percentages with caution.  
-Provided by Division of Biostatistics, PHSIS, DHEC

**Percent Of Live Births With Less Than 37 Weeks Of Clinical Estimate Of Gestation Age  
South Carolina (Residence Data), 2009-2011, Non-Hispanic Other**

County/Region	Number of birth less than 37 weeks				Percent of birth less than 37 weeks			
	2009	2010	2011	2009-2011	2009	2010	2011	2009-2011
Abbeville	-	-	-	-	-	-	-	-
Anderson	2	2	1	5	6.7	6.9	3.8	5.9
Edgefield	-	-	-	-	-	-	-	-
Greenwood	-	-	-	-	-	-	-	-
Laurens	-	1	2	3	-	20.0	28.6	17.6
Mccormick	1	-	-	1	33.3	-	-	33.3
Oconee	1	-	1	2	14.3	-	11.1	9.1
Saluda	1	1	-	2	100.0	100.0	-	100.0
REGION 1	5	4	4	13	7.0	8.3	7.1	7.4
Cherokee	-	1	-	1	-	33.3	-	11.1
Greenville	10	16	17	43	5.3	9.5	9.1	7.9
Pickens	1	2	3	6	3.6	5.6	13.0	6.9
Spartanburg	8	15	7	30	6.1	12.2	7.0	8.5
Union	-	-	-	-	-	-	-	-
REGION 2	19	34	27	80	5.4	10.2	8.6	8.0
Chester	-	-	-	-	-	-	-	-
Fairfield	-	1	2	3	-	50.0	40.0	37.5
Lancaster	4	2	1	7	28.6	22.2	11.1	21.9
Lexington	6	8	3	17	8.6	9.8	3.4	7.1
Newberry	-	1	-	1	-	100.0	-	20.0
Richland	15	14	16	45	9.1	8.3	10.5	9.3
York	9	9	10	28	9.7	11.0	11.6	10.7
REGION 3	34	35	32	101	9.9	10.0	9.2	9.7
Chesterfield	1	-	1	2	25.0	-	20.0	14.3
Clarendon	-	1	-	1	-	50.0	-	7.7
Darlington	-	-	2	2	-	-	28.6	9.5
Dillon	4	2	4	10	20.0	15.4	22.2	19.6
Florence	4	5	5	14	11.4	17.2	11.9	13.2
Kershaw	-	3	3	6	-	33.3	25.0	26.1
Lee	1	-	1	2	33.3	-	50.0	40.0
Marion	1	-	2	3	20.0	-	40.0	23.1
Marlboro	2	4	4	10	11.1	22.2	17.4	16.9
Sumter	8	4	3	15	28.6	12.1	11.5	17.2
REGION 4	21	19	25	65	16.5	15.6	17.5	16.6
Aiken	8	3	3	14	11.6	11.1	12.0	11.6
Allendale	-	-	-	-	-	-	-	-
Bamberg	-	-	-	-	-	-	-	-
Barnwell	2	-	-	2	25.0	-	-	15.4
Calhoun	-	-	-	-	-	-	-	-
Orangeburg	1	1	1	3	5.0	4.5	6.7	5.3
REGION 5	11	4	4	19	11.1	7.3	8.5	9.5
Georgetown	-	-	-	-	-	-	-	-
Horry	9	11	4	24	14.1	15.9	6.6	12.4
Williamsburg	-	-	1	1	-	-	25.0	7.1
REGION 6	9	11	5	25	12.3	13.1	7.5	11.2
Berkeley	5	6	5	16	8.2	8.1	6.2	7.4
Charleston	12	12	11	35	10.7	10.3	10.7	10.5
Dorchester	3	5	5	13	5.0	9.3	11.1	8.2
REGION 7	20	23	21	64	8.6	9.4	9.2	9.1
Beaufort	10	6	10	26	13.5	9.5	14.9	12.7
Colleton	-	-	-	-	-	-	-	-
Hampton	-	1	-	1	-	20.0	-	12.5
Jasper	2	-	-	2	22.2	-	-	15.4
REGION 8	12	7	10	29	13.5	9.7	13.7	12.4
Unknown counties	-	-	-	-	-	-	-	-
South Carolina	131	137	128	396	9.4	10.5	10.0	10.0

-Please use small numbers and their rates/percentages with caution.  
-Provided by Division of Biostatistics, PHSIS, DHEC

**Percent Of Live Births With Less Than 37 Weeks Of Clinical Estimate Of Gestation Age  
South Carolina (Residence Data), 2009-2011, Hispanic**

County/Region	Number of birth less than 37 weeks				Percent of birth less than 37 weeks			
	2009	2010	2011	2009-2011	2009	2010	2011	2009-2011
Abbeville	-	-	-	-	-	-	-	-
Anderson	6	10	9	25	5.9	12.0	9.7	9.0
Edgefield	-	2	4	6	-	25.0	33.3	23.1
Greenwood	7	8	6	21	6.1	6.7	5.5	6.1
Laurens	6	4	-	10	8.0	7.7	-	5.1
Mccormick	-	-	-	-	-	-	-	-
Oconee	7	6	6	19	8.3	8.6	7.3	8.1
Saluda	11	5	7	23	12.5	5.6	6.9	8.2
REGION 1	37	35	32	104	7.9	8.2	6.8	7.6
Cherokee	9	2	1	12	17.6	5.0	3.0	9.7
Greenville	79	59	69	207	8.1	7.5	8.4	8.1
Pickens	4	4	8	16	6.0	6.5	13.3	8.5
Spartanburg	34	23	32	89	8.7	7.1	10.0	8.6
Union	1	-	-	1	25.0	-	-	14.3
REGION 2	127	88	110	325	8.6	7.3	8.9	8.3
Chester	1	1	-	2	11.1	12.5	-	9.5
Fairfield	2	1	-	3	40.0	25.0	-	20.0
Lancaster	2	1	1	4	3.3	1.7	1.4	2.1
Lexington	40	35	25	100	10.6	9.8	8.4	9.7
Newberry	18	6	7	31	15.4	9.0	11.9	12.8
Richland	26	25	24	75	7.1	7.8	7.8	7.6
York	29	13	18	60	13.4	6.2	8.7	9.5
REGION 3	118	82	75	275	10.2	8.0	7.9	8.8
Chesterfield	1	3	4	8	4.8	13.6	19.0	12.5
Clarendon	2	2	2	6	11.8	9.1	11.1	10.5
Darlington	2	1	-	3	11.1	5.9	-	6.7
Dillon	3	1	2	6	10.3	7.7	20.0	11.5
Florence	10	12	4	26	15.4	20.3	6.8	14.2
Kershaw	5	3	5	13	10.6	7.7	12.8	10.4
Lee	-	1	-	1	-	14.3	-	7.7
Marion	1	3	3	7	7.1	25.0	20.0	17.1
Marlboro	-	-	1	1	-	-	14.3	9.1
Sumter	7	7	2	16	7.0	9.3	2.6	6.4
REGION 4	31	33	23	87	9.8	12.3	9.0	10.3
Aiken	11	12	10	33	9.0	6.5	6.1	7.0
Allendale	-	1	-	1	-	50.0	-	7.7
Bamberg	-	-	-	-	-	-	-	-
Barnwell	-	1	1	2	-	14.3	6.7	6.7
Calhoun	-	-	-	-	-	-	-	-
Orangeburg	1	3	4	8	2.1	5.8	11.4	6.0
REGION 5	12	17	15	44	6.2	6.6	6.5	6.5
Georgetown	1	4	7	12	2.2	7.8	16.3	8.6
Horry	35	34	33	102	8.4	10.2	9.3	9.2
Williamsburg	2	-	-	2	20.0	-	-	10.5
REGION 6	38	38	40	116	8.0	9.7	10.0	9.2
Berkeley	19	15	17	51	9.0	6.6	8.0	7.8
Charleston	57	50	44	151	10.2	9.3	9.6	9.7
Dorchester	11	5	8	24	10.0	4.5	8.6	7.7
REGION 7	87	70	69	226	9.9	8.0	9.1	9.0
Beaufort	33	39	47	119	7.1	8.5	11.2	8.9
Colleton	-	2	1	3	-	7.7	6.3	4.5
Hampton	-	-	-	-	-	-	-	-
Jasper	8	6	7	21	9.3	7.1	8.4	8.3
REGION 8	41	47	55	143	7.0	8.1	10.5	8.5
Unknown counties	-	-	-	-	-	-	-	-
South Carolina	491	410	419	1,320	8.8	8.1	8.7	8.6

-Please use small numbers and their rates/percentages with caution.  
-Provided by Division of Biostatistics, PHSIS, DHEC

**Three-year Fetal Mortality Rates, South Carolina(Residence Data), 2003-2011, All**

County/Region	Fetal Mortality Rate			Fetal Deaths			Births		
	2003-2005	2006-2008	2009-2011	2003-2005	2006-2008	2009-2011	2003-2005	2006-2008	2009-2011
Abbeville	10.9	11.0	7.4	10	10	6	904	898	801
Anderson	7.6	6.6	6.7	51	49	46	6,689	7,321	6,798
Edgefield	7.9	8.0	15.5	6	6	9	754	743	573
Greenwood	8.8	5.7	7.2	23	17	20	2,605	2,982	2,771
Laurens	9.1	8.8	6.7	22	24	17	2,390	2,697	2,516
Mccormick	8.5	7.0	4.8	2	2	1	232	283	206
Oconee	6.1	5.9	7.2	15	15	18	2,435	2,524	2,475
Saluda	6.8	8.3	7.8	5	7	6	725	836	760
REGION 1	7.9	7.1	7.2	134	130	123	16,734	18,284	16,900
Cherokee	7.9	5.6	8.4	16	12	18	2,021	2,129	2,115
Greenville	8.0	6.7	6.0	138	132	113	17,146	19,555	18,573
Pickens	6.0	7.5	5.5	23	31	20	3,834	4,101	3,589
Spartanburg	7.9	7.4	7.9	82	87	89	10,306	11,686	11,162
Union	4.2	11.4	11.1	4	12	11	952	1,042	976
REGION 2	7.6	7.1	6.8	263	274	251	34,259	38,513	36,415
Chester	11.0	13.3	14.5	14	19	18	1,264	1,406	1,220
Fairfield	11.8	19.0	8.0	11	16	6	919	826	745
Lancaster	8.1	12.1	7.1	19	35	19	2,322	2,852	2,645
Lexington	6.5	11.4	8.5	62	118	87	9,446	10,224	10,165
Newberry	11.9	9.2	9.8	18	15	14	1,489	1,621	1,419
Richland	13.1	11.5	10.2	183	179	152	13,826	15,331	14,777
York	8.4	7.0	6.2	64	63	55	7,536	8,989	8,787
REGION 3	10.0	10.7	8.8	371	445	351	36,802	41,249	39,758
Chesterfield	11.9	6.6	13.7	19	12	22	1,583	1,804	1,582
Clarendon	12.1	11.2	11.7	15	14	13	1,222	1,231	1,098
Darlington	9.2	10.7	7.8	24	28	19	2,585	2,589	2,415
Dillon	15.4	7.9	14.7	22	12	20	1,409	1,503	1,342
Florence	10.7	12.3	13.2	62	74	74	5,758	5,924	5,515
Kershaw	10.5	7.4	9.3	23	19	21	2,164	2,541	2,231
Lee	10.3	6.8	13.1	8	5	8	769	733	604
Marion	11.2	15.2	8.8	16	23	12	1,414	1,495	1,345
Marlboro	10.3	15.7	20.7	11	18	20	1,056	1,131	947
Sumter	10.4	12.2	13.0	52	63	61	4,934	5,099	4,642
REGION 4	10.9	11.0	12.3	252	268	270	22,894	24,050	21,721
Aiken	9.3	9.8	9.9	52	61	58	5,519	6,137	5,817
Allendale	6.5	22.8	24.9	3	10	9	459	429	353
Bamberg	14.3	13.3	22.1	8	8	12	551	595	530
Barnwell	11.1	7.1	9.1	11	7	8	980	985	874
Calhoun	8.0	13.1	8.4	4	7	4	499	527	473
Orangeburg	12.7	16.2	10.8	50	69	41	3,883	4,181	3,767
REGION 5	10.6	12.4	11.0	128	162	132	11,891	12,854	11,814
Georgetown	6.9	11.8	9.4	15	26	18	2,154	2,179	1,896
Horry	10.3	9.0	8.4	87	92	79	8,384	10,089	9,318
Williamsburg	12.5	15.6	15.6	18	22	18	1,419	1,390	1,134
REGION 6	9.9	10.1	9.2	120	140	115	11,957	13,658	12,348
Berkeley	5.8	7.0	8.8	38	54	68	6,510	7,662	7,616
Charleston	8.6	8.3	10.7	124	130	158	14,217	15,477	14,629
Dorchester	9.1	9.1	8.7	40	51	48	4,373	5,578	5,459
REGION 7	8.0	8.1	9.8	202	235	274	25,100	28,717	27,704
Beaufort	7.6	7.6	10.8	50	54	70	6,494	7,051	6,400
Colleton	12.1	6.3	11.6	19	11	17	1,550	1,730	1,450
Hampton	11.7	11.0	19.2	10	10	15	846	898	768
Jasper	7.0	6.7	7.6	7	8	8	996	1,193	1,049
REGION 8	8.6	7.6	11.3	86	83	110	9,886	10,872	9,667
Unknown counties	-	200.0	52.6	-	1	1	19	4	18
South Carolina	9.1	9.2	9.1	1,556	1,738	1,627	169,542	188,201	176,345

-Please use small numbers and their rates/percentages with caution.

-Provided by Division of Biostatistics, PHSIS, DHEC

**Three-year Fetal Mortality Rates, South Carolina(Residence Data), 2003-2011, Non-Hispanic White**

County/Region	Fetal Mortality Rate			Fetal Deaths			Births		
	2003-2005	2006-2008	2009-2011	2003-2005	2006-2008	2009-2011	2003-2005	2006-2008	2009-2011
Abbeville	6.7	5.1	7.7	4	3	4	592	584	515
Anderson	6.2	5.7	5.1	32	31	26	5,140	5,432	5,067
Edgefield	2.6	2.8	-	1	1	-	391	357	255
Greenwood	4.3	6.0	2.9	6	9	4	1,401	1,485	1,373
Laurens	5.8	8.6	3.9	9	14	6	1,533	1,622	1,533
Mccormick	-	11.2	-	-	1	-	76	88	71
Oconee	6.4	5.3	5.9	13	11	12	2,024	2,063	2,014
Saluda	6.8	3.1	-	2	1	-	294	325	289
REGION 1	5.8	5.9	4.7	67	71	52	11,451	11,956	11,117
Cherokee	6.3	3.5	5.4	9	5	8	1,410	1,412	1,463
Greenville	6.0	5.8	4.9	68	70	57	11,187	11,993	11,653
Pickens	5.1	6.8	5.5	17	24	17	3,343	3,513	3,063
Spartanburg	6.7	6.8	6.3	46	50	45	6,843	7,333	7,124
Union	3.3	12.1	4.8	2	8	3	605	651	619
REGION 2	6.0	6.3	5.4	142	157	130	23,388	24,902	23,922
Chester	9.0	10.1	15.3	6	7	10	664	688	643
Fairfield	3.7	13.3	-	1	3	-	269	222	217
Lancaster	5.0	10.0	4.2	7	17	7	1,394	1,691	1,676
Lexington	4.8	9.7	7.8	33	70	56	6,909	7,144	7,161
Newberry	14.2	10.0	7.6	10	7	5	695	690	650
Richland	7.4	6.5	6.0	40	36	33	5,343	5,486	5,454
York	6.1	4.3	4.4	32	26	26	5,250	6,035	5,859
REGION 3	6.2	7.5	6.3	129	166	137	20,524	21,956	21,660
Chesterfield	7.8	7.2	3.5	7	7	3	891	963	865
Clarendon	9.0	8.8	-	4	4	-	440	453	413
Darlington	4.7	6.6	4.3	6	8	5	1,277	1,209	1,156
Dillon	12.0	5.1	17.8	7	3	9	574	591	496
Florence	7.1	6.3	12.3	20	17	31	2,783	2,672	2,492
Kershaw	7.5	6.0	7.5	11	10	11	1,454	1,648	1,462
Lee	-	-	-	-	-	-	183	155	137
Marion	11.2	8.8	5.0	5	4	2	443	450	399
Marlboro	7.6	4.6	9.2	3	2	3	391	429	324
Sumter	7.9	8.8	6.6	18	19	13	2,253	2,141	1,967
REGION 4	7.5	6.9	7.9	81	74	77	10,689	10,711	9,711
Aiken	6.2	5.4	7.4	22	20	26	3,499	3,709	3,494
Allendale	-	17.5	20.8	-	1	1	80	56	47
Bamberg	12.3	6.8	12.0	2	1	2	160	146	164
Barnwell	6.8	2.5	-	3	1	-	440	392	388
Calhoun	8.7	4.3	8.7	2	1	2	229	234	228
Orangeburg	8.3	12.3	8.0	9	14	8	1,078	1,124	990
REGION 5	6.9	6.7	7.3	38	38	39	5,486	5,661	5,311
Georgetown	2.7	7.9	5.6	3	8	5	1,114	1,008	883
Horry	7.7	6.5	6.9	44	43	44	5,667	6,570	6,351
Williamsburg	8.0	13.3	13.3	3	5	4	371	370	296
REGION 6	6.9	7.0	7.0	50	56	53	7,152	7,948	7,530
Berkeley	2.6	4.9	4.8	11	23	24	4,180	4,695	4,925
Charleston	3.9	5.1	6.4	29	39	49	7,443	7,564	7,652
Dorchester	6.1	4.7	4.9	18	17	17	2,930	3,574	3,485
REGION 7	4.0	5.0	5.6	58	79	90	14,553	15,833	16,062
Beaufort	3.3	3.9	6.2	11	13	21	3,357	3,348	3,355
Colleton	3.9	3.6	9.9	3	3	7	770	836	701
Hampton	16.2	6.5	19.0	5	2	6	304	308	309
Jasper	3.3	8.6	6.1	1	3	2	300	346	328
REGION 8	4.2	4.3	7.6	20	21	36	4,731	4,838	4,693
Unknown counties	-	200.0	62.5	-	1	1	8	4	15
South Carolina	5.9	6.3	6.1	585	663	615	97,982	103,809	100,021

-Please use small numbers and their rates/percentages with caution.

-Provided by Division of Biostatistics, PHSIS, DHEC

**Three-year Fetal Mortality Rates, South Carolina(Residence Data), 2003-2011 , Non-Hispanic Black**

County/Region	Fetal Mortality Rate			Fetal Deaths			Births		
	2003-2005	2006-2008	2009-2011	2003-2005	2006-2008	2009-2011	2003-2005	2006-2008	2009-2011
Abbeville	19.5	22.5	7.2	6	7	2	302	304	274
Anderson	14.5	11.0	13.0	18	16	18	1,223	1,442	1,369
Edgefield	15.3	15.2	31.9	5	5	9	322	324	273
Greenwood	18.0	6.5	11.6	16	7	12	875	1,068	1,024
Laurens	12.9	10.9	14.1	9	9	11	686	814	768
Mccormick	12.9	5.2	7.7	2	1	1	153	191	129
Oconee	10.8	4.8	24.2	2	1	5	183	206	202
Saluda	10.4	9.4	15.5	2	2	3	190	210	190
REGION 1	15.0	10.4	14.2	60	48	61	3,934	4,559	4,229
Cherokee	11.9	12.3	17.1	6	7	9	499	561	518
Greenville	16.2	11.3	12.0	55	47	46	3,331	4,106	3,796
Pickens	23.3	16.7	11.9	6	5	3	252	294	250
Spartanburg	12.8	11.0	12.4	29	31	33	2,235	2,781	2,639
Union	6.2	10.8	22.8	2	4	8	322	368	343
REGION 2	14.5	11.5	12.9	98	94	99	6,639	8,110	7,546
Chester	12.1	17.3	14.5	7	12	8	573	683	545
Fairfield	14.3	22.0	11.8	9	13	6	622	577	504
Lancaster	15.4	17.0	14.5	11	15	11	705	867	748
Lexington	15.1	20.5	11.5	25	36	20	1,633	1,719	1,725
Newberry	9.7	14.1	11.4	5	8	6	508	559	521
Richland	18.4	15.9	13.1	136	133	104	7,237	8,232	7,828
York	15.0	16.0	11.7	24	33	24	1,581	2,028	2,026
REGION 3	16.6	16.8	12.7	217	250	179	12,859	14,665	13,897
Chesterfield	17.1	6.8	28.9	11	5	19	632	734	638
Clarendon	14.2	12.6	20.7	10	9	13	695	705	615
Darlington	13.7	15.1	10.8	17	20	13	1,227	1,305	1,193
Dillon	19.2	11.3	10.7	14	9	8	716	790	743
Florence	14.8	18.2	14.8	41	55	41	2,728	2,969	2,734
Kershaw	19.8	11.3	14.4	12	8	9	595	700	616
Lee	14.0	8.9	17.6	8	5	8	565	555	447
Marion	11.8	18.2	11.1	11	18	10	920	971	892
Marlboro	13.2	23.7	28.1	8	15	16	599	619	553
Sumter	13.8	15.9	19.3	33	41	46	2,364	2,544	2,332
REGION 4	14.7	15.3	16.7	165	185	183	11,041	11,892	10,763
Aiken	17.0	20.2	14.9	28	37	26	1,616	1,797	1,717
Allendale	8.1	25.2	26.9	3	9	8	366	348	289
Bamberg	15.7	16.4	27.5	6	7	10	375	421	354
Barnwell	15.4	10.6	17.7	8	6	8	511	559	443
Calhoun	8.1	22.6	9.2	2	6	2	246	259	216
Orangeburg	14.6	17.8	12.6	39	52	33	2,628	2,864	2,585
REGION 5	14.8	18.4	15.3	86	117	87	5,742	6,248	5,604
Georgetown	13.2	17.1	14.9	12	17	13	900	978	858
Horry	20.2	18.9	13.1	35	36	22	1,700	1,873	1,660
Williamsburg	14.4	17.0	15.9	15	17	13	1,025	984	804
REGION 6	16.8	17.9	14.2	62	70	48	3,625	3,835	3,322
Berkeley	13.5	14.3	16.2	23	29	30	1,676	1,999	1,820
Charleston	15.7	12.8	17.4	84	74	90	5,253	5,729	5,089
Dorchester	16.1	20.1	18.4	19	30	28	1,164	1,461	1,493
REGION 7	15.3	14.3	17.3	126	133	148	8,093	9,189	8,402
Beaufort	20.3	17.6	24.2	32	31	37	1,543	1,726	1,491
Colleton	20.4	8.7	11.7	15	7	8	721	799	673
Hampton	9.7	14.4	20.8	5	8	9	513	546	424
Jasper	11.5	8.5	13.1	5	4	6	431	464	453
REGION 8	17.5	13.9	19.3	57	50	60	3,208	3,535	3,041
Unknown counties	-	0.0	-	-	-	-	6	-	1
South Carolina	15.5	15.0	15.0	871	947	865	55,147	62,033	56,805

-Please use small numbers and their rates/percentages with caution.

-Provided by Division of Biostatistics, PHSIS, DHEC



**Three-year Fetal Mortality Rates, South Carolina(Residence Data), 2003-2011, Ethnicity: Hispanic**

County/Region	Fetal Mortality Rate			Fetal Deaths			Births		
	2003-2005	2006-2008	2009-2011	2003-2005	2006-2008	2009-2011	2003-2005	2006-2008	2009-2011
Abbeville	-	-	-	-	-	-	5	6	9
Anderson	4.1	5.7	3.6	1	2	1	244	348	277
Edgefield	-	-	-	-	-	-	34	50	26
Greenwood	3.5	2.5	5.8	1	1	2	285	392	343
Laurens	19.1	4.0	-	3	1	-	154	247	195
Mccormick	-	-	-	-	-	-	1	3	3
Oconee	-	12.9	4.2	-	3	1	203	230	236
Saluda	4.2	13.4	10.6	1	4	3	236	295	279
REGION 1	5.1	7.0	5.1	6	11	7	1,162	1,571	1,368
Cherokee	10.4	-	8.0	1	-	1	95	136	124
Greenville	4.6	3.7	2.3	10	11	6	2,154	2,955	2,570
Pickens	-	9.0	-	-	2	-	170	219	189
Spartanburg	4.3	4.1	9.5	4	5	10	916	1,221	1,038
Union	-	-	-	-	-	-	15	14	7
REGION 2	4.5	3.9	4.3	15	18	17	3,350	4,545	3,928
Chester	55.6	-	-	1	-	-	17	22	21
Fairfield	47.6	-	-	1	-	-	20	18	15
Lancaster	5.1	12.0	5.3	1	3	1	195	248	188
Lexington	5.6	9.5	8.6	4	11	9	704	1,149	1,032
Newberry	10.8	-	12.2	3	-	3	276	360	243
Richland	7.2	3.6	8.0	6	4	8	822	1,102	992
York	9.7	1.5	3.1	5	1	2	510	672	634
REGION 3	8.2	5.3	7.3	21	19	23	2,544	3,571	3,125
Chesterfield	-	-	-	-	-	-	45	91	64
Clarendon	13.9	-	-	1	-	-	71	59	57
Darlington	-	-	21.7	-	-	1	60	51	45
Dillon	14.9	-	-	1	-	-	66	74	52
Florence	-	10.3	10.8	-	2	2	165	193	183
Kershaw	-	-	7.9	-	-	1	91	160	125
Lee	-	-	-	-	-	-	15	19	13
Marion	-	16.9	-	-	1	-	36	58	41
Marlboro	-	-	83.3	-	-	1	7	7	11
Sumter	-	6.8	4.0	-	2	1	216	293	251
REGION 4	2.6	5.0	7.1	2	5	6	772	1,005	842
Aiken	6.2	7.8	8.4	2	4	4	320	507	470
Allendale	-	-	-	-	-	-	11	20	13
Bamberg	-	-	-	-	-	-	12	23	7
Barnwell	-	-	-	-	-	-	19	32	30
Calhoun	-	-	-	-	-	-	22	30	27
Orangeburg	8.1	14.9	-	1	2	-	123	132	134
REGION 5	5.9	8.0	5.8	3	6	4	507	744	681
Georgetown	-	5.5	-	-	1	-	125	181	139
Horry	8.1	5.5	9.8	7	8	11	852	1,459	1,108
Williamsburg	-	-	-	-	-	-	17	23	19
REGION 6	7.0	5.4	8.6	7	9	11	994	1,663	1,266
Berkeley	6.3	2.7	16.6	3	2	11	474	733	650
Charleston	6.5	8.0	8.9	8	15	14	1,225	1,849	1,551
Dorchester	11.2	5.5	6.3	2	2	2	176	361	313
REGION 7	6.9	6.4	10.6	13	19	27	1,875	2,943	2,514
Beaufort	4.8	4.4	6.7	7	8	9	1,450	1,806	1,344
Colleton	24.4	-	14.7	1	-	1	40	80	67
Hampton	-	-	-	-	-	-	26	34	27
Jasper	4.0	2.7	-	1	1	-	251	367	254
REGION 8	5.1	3.9	5.9	9	9	10	1,767	2,287	1,692
Unknown counties	-	-	-	-	-	-	2	-	1
South Carolina	5.8	5.2	6.8	76	96	105	12,973	18,329	15,417

-Please use small numbers and their rates/percentages with caution.

-Provided by Division of Biostatistics, PHSIS, DHEC

**Three-year Infant Mortality Rates, South Carolina(Residence Data), 2003-2011, All**

County/Region	Infant Mortality Rate			Infant Deaths			Births		
	2003-2005	2006-2008	2009-2011	2003-2005	2006-2008	2009-2011	2003-2005	2006-2008	2009-2011
Abbeville	17.7	15.6	16.2	16	14	13	904	898	801
Anderson	9.3	7.2	7.5	62	53	51	6,689	7,321	6,798
Edgefield	4.0	6.7	5.2	3	5	3	754	743	573
Greenwood	15.0	10.7	9.7	39	32	27	2,605	2,982	2,771
Laurens	10.0	14.1	5.2	24	38	13	2,390	2,697	2,516
Mccormick	17.2	14.1	24.3	4	4	5	232	283	206
Oconee	6.2	7.5	4.0	15	19	10	2,435	2,524	2,475
Saluda	5.5	8.4	13.2	4	7	10	725	836	760
REGION 1	10.0	9.4	7.8	167	172	132	16,734	18,284	16,900
Cherokee	15.8	10.8	8.5	32	23	18	2,021	2,129	2,115
Greenville	6.6	6.6	6.6	113	129	123	17,146	19,555	18,573
Pickens	7.3	3.2	8.9	28	13	32	3,834	4,101	3,589
Spartanburg	10.1	7.4	7.6	104	86	85	10,306	11,686	11,162
Union	8.4	10.6	7.2	8	11	7	952	1,042	976
REGION 2	8.3	6.8	7.3	285	262	265	34,259	38,513	36,415
Chester	12.7	7.1	4.1	16	10	5	1,264	1,406	1,220
Fairfield	14.1	6.1	8.1	13	5	6	919	826	745
Lancaster	9.0	7.0	7.9	21	20	21	2,322	2,852	2,645
Lexington	5.7	6.9	5.8	54	71	59	9,446	10,224	10,165
Newberry	6.0	6.2	4.2	9	10	6	1,489	1,621	1,419
Richland	8.8	6.1	6.7	122	93	99	13,826	15,331	14,777
York	6.8	7.5	6.7	51	67	59	7,536	8,989	8,787
REGION 3	7.8	6.7	6.4	286	276	255	36,802	41,249	39,758
Chesterfield	10.1	11.1	18.3	16	20	29	1,583	1,804	1,582
Clarendon	8.2	6.5	3.6	10	8	4	1,222	1,231	1,098
Darlington	13.9	8.9	12.4	36	23	30	2,585	2,589	2,415
Dillon	6.4	4.7	6.7	9	7	9	1,409	1,503	1,342
Florence	10.2	12.2	11.8	59	72	65	5,758	5,924	5,515
Kershaw	4.2	7.9	4.9	9	20	11	2,164	2,541	2,231
Lee	18.2	4.1	11.6	14	3	7	769	733	604
Marion	7.8	18.1	17.1	11	27	23	1,414	1,495	1,345
Marlboro	9.5	9.7	14.8	10	11	14	1,056	1,131	947
Sumter	9.3	7.1	8.2	46	36	38	4,934	5,099	4,642
REGION 4	9.6	9.4	10.6	220	227	230	22,894	24,050	21,721
Aiken	12.5	7.5	5.5	69	46	32	5,519	6,137	5,817
Allendale	17.4	23.3	8.5	8	10	3	459	429	353
Bamberg	10.9	6.7	9.4	6	4	5	551	595	530
Barnwell	14.3	8.1	5.7	14	8	5	980	985	874
Calhoun	10.0	9.5	6.3	5	5	3	499	527	473
Orangeburg	11.1	17.5	10.1	43	73	38	3,883	4,181	3,767
REGION 5	12.2	11.4	7.3	145	146	86	11,891	12,854	11,814
Georgetown	12.5	11.0	9.0	27	24	17	2,154	2,179	1,896
Horry	8.6	9.1	7.8	72	92	73	8,384	10,089	9,318
Williamsburg	9.9	17.3	12.3	14	24	14	1,419	1,390	1,134
REGION 6	9.5	10.3	8.4	113	140	104	11,957	13,658	12,348
Berkeley	9.1	8.2	5.6	59	63	43	6,510	7,662	7,616
Charleston	10.5	10.7	6.2	149	165	90	14,217	15,477	14,629
Dorchester	5.7	5.7	4.9	25	32	27	4,373	5,578	5,459
REGION 7	9.3	9.1	5.8	233	260	160	25,100	28,717	27,704
Beaufort	6.9	6.7	3.9	45	47	25	6,494	7,051	6,400
Colleton	12.3	7.5	11.7	19	13	17	1,550	1,730	1,450
Hampton	15.4	10.0	2.6	13	9	2	846	898	768
Jasper	10.0	8.4	5.7	10	10	6	996	1,193	1,049
REGION 8	8.8	7.3	5.2	87	79	50	9,886	10,872	9,667
Unknown counties	-	-	55.6	-	-	1	19	4	18
South Carolina	9.1	8.3	7.3	1,536	1,562	1,283	169,542	188,201	176,345

-Please use small numbers and their rates/percentages with caution.

-Provided by Division of Biostatistics, PHSIS, DHEC

**Three-year Infant Mortality Rates, South Carolina(Residence Data), 2003-2011, Non-Hispanic White**

County/Region	Infant Mortality Rate			Infant Deaths			Births		
	2003-2005	2006-2008	2009-2011	2003-2005	2006-2008	2009-2011	2003-2005	2006-2008	2009-2011
Abbeville	6.8	6.8	9.7	4	4	5	592	584	515
Anderson	5.6	4.8	5.1	29	26	26	5,140	5,432	5,067
Edgefield	5.1	2.8	-	2	1	-	391	357	255
Greenwood	8.6	9.4	8.7	12	14	12	1,401	1,485	1,373
Laurens	7.2	12.9	5.2	11	21	8	1,533	1,622	1,533
Mccormick	-	11.4	-	-	1	-	76	88	71
Oconee	5.9	8.2	4.0	12	17	8	2,024	2,063	2,014
Saluda	3.4	6.2	-	1	2	-	294	325	289
REGION 1	6.2	7.2	5.3	71	86	59	11,451	11,956	11,117
Cherokee	12.1	9.2	9.6	17	13	14	1,410	1,412	1,463
Greenville	4.8	5.0	3.8	54	60	44	11,187	11,993	11,653
Pickens	6.3	3.1	7.8	21	11	24	3,343	3,513	3,063
Spartanburg	9.2	4.6	7.0	63	34	50	6,843	7,333	7,124
Union	9.9	13.8	6.5	6	9	4	605	651	619
REGION 2	6.9	5.1	5.7	161	127	136	23,388	24,902	23,922
Chester	12.0	5.8	4.7	8	4	3	664	688	643
Fairfield	3.7	4.5	18.4	1	1	4	269	222	217
Lancaster	5.7	3.0	6.0	8	5	10	1,394	1,691	1,676
Lexington	4.2	6.3	5.0	29	45	36	6,909	7,144	7,161
Newberry	4.3	5.8	4.6	3	4	3	695	690	650
Richland	4.9	2.9	3.1	26	16	17	5,343	5,486	5,454
York	3.8	6.6	5.5	20	40	32	5,250	6,035	5,859
REGION 3	4.6	5.2	4.8	95	115	105	20,524	21,956	21,660
Chesterfield	11.2	8.3	16.2	10	8	14	891	963	865
Clarendon	4.5	4.4	2.4	2	2	1	440	453	413
Darlington	12.5	5.0	10.4	16	6	12	1,277	1,209	1,156
Dillon	3.5	3.4	4.0	2	2	2	574	591	496
Florence	5.7	6.7	8.8	16	18	22	2,783	2,672	2,492
Kershaw	2.8	7.3	4.1	4	12	6	1,454	1,648	1,462
Lee	5.5	-	7.3	1	-	1	183	155	137
Marion	2.3	15.6	10.0	1	7	4	443	450	399
Marlboro	10.2	9.3	15.4	4	4	5	391	429	324
Sumter	7.5	3.3	6.6	17	7	13	2,253	2,141	1,967
REGION 4	6.8	6.2	8.2	73	66	80	10,689	10,711	9,711
Aiken	11.1	5.7	3.7	39	21	13	3,499	3,709	3,494
Allendale	12.5	17.9	-	1	1	-	80	56	47
Bamberg	18.8	6.8	6.1	3	1	1	160	146	164
Barnwell	6.8	2.6	2.6	3	1	1	440	392	388
Calhoun	8.7	8.5	4.4	2	2	1	229	234	228
Orangeburg	11.1	14.2	5.1	12	16	5	1,078	1,124	990
REGION 5	10.9	7.4	4.0	60	42	21	5,486	5,661	5,311
Georgetown	7.2	6.9	2.3	8	7	2	1,114	1,008	883
Horry	5.6	9.3	5.8	32	61	37	5,667	6,570	6,351
Williamsburg	5.4	2.7	-	2	1	-	371	370	296
REGION 6	5.9	8.7	5.2	42	69	39	7,152	7,948	7,530
Berkeley	7.4	6.4	4.5	31	30	22	4,180	4,695	4,925
Charleston	7.3	6.3	3.9	54	48	30	7,443	7,564	7,652
Dorchester	5.1	3.9	3.7	15	14	13	2,930	3,574	3,485
REGION 7	6.9	5.8	4.0	100	92	65	14,553	15,833	16,062
Beaufort	5.1	4.8	3.0	17	16	10	3,357	3,348	3,355
Colleton	7.8	4.8	8.6	6	4	6	770	836	701
Hampton	9.9	3.2	-	3	1	-	304	308	309
Jasper	3.3	5.8	3.0	1	2	1	300	346	328
REGION 8	5.7	4.8	3.6	27	23	17	4,731	4,838	4,693
Unknown counties	-	-	66.7	-	-	1	8	4	15
South Carolina	6.4	6.0	5.2	629	620	523	97,982	103,809	100,021

-Please use small numbers and their rates/percentages with caution.

-Provided by Division of Biostatistics, PHSIS, DHEC

**Three-year Infant Mortality Rates, South Carolina(Residence Data), 2003-2011, Non-Hispanic Black**

County/Region	Infant Mortality Rate			Infant Deaths			Births		
	2003-2005	2006-2008	2009-2011	2003-2005	2006-2008	2009-2011	2003-2005	2006-2008	2009-2011
Abbeville	36.4	29.6	29.2	11	9	8	302	304	274
Anderson	23.7	16.6	15.3	29	24	21	1,223	1,442	1,369
Edgefield	3.1	12.3	11.0	1	4	3	322	324	273
Greenwood	28.6	14.0	13.7	25	15	14	875	1,068	1,024
Laurens	17.5	20.9	6.5	12	17	5	686	814	768
Mccormick	26.1	10.5	38.8	4	2	5	153	191	129
Oconee	5.5	4.9	-	1	1	-	183	206	202
Saluda	10.5	4.8	21.1	2	1	4	190	210	190
REGION 1	21.6	16.0	14.2	85	73	60	3,934	4,559	4,229
Cherokee	26.1	16.0	7.7	13	9	4	499	561	518
Greenville	12.3	13.4	15.0	41	55	57	3,331	4,106	3,796
Pickens	23.8	-	12.0	6	-	3	252	294	250
Spartanburg	14.3	13.7	11.4	32	38	30	2,235	2,781	2,639
Union	6.2	5.4	8.7	2	2	3	322	368	343
REGION 2	14.2	12.8	12.9	94	104	97	6,639	8,110	7,546
Chester	14.0	8.8	3.7	8	6	2	573	683	545
Fairfield	19.3	6.9	4.0	12	4	2	622	577	504
Lancaster	14.2	15.0	13.4	10	13	10	705	867	748
Lexington	11.0	13.4	10.4	18	23	18	1,633	1,719	1,725
Newberry	9.8	5.4	5.8	5	3	3	508	559	521
Richland	11.9	9.0	9.6	86	74	75	7,237	8,232	7,828
York	13.9	10.8	11.8	22	22	24	1,581	2,028	2,026
REGION 3	12.5	9.9	9.6	161	145	134	12,859	14,665	13,897
Chesterfield	9.5	16.3	23.5	6	12	15	632	734	638
Clarendon	10.1	8.5	4.9	7	6	3	695	705	615
Darlington	15.5	10.7	14.2	19	14	17	1,227	1,305	1,193
Dillon	9.8	3.8	8.1	7	3	6	716	790	743
Florence	15.0	16.8	15.0	41	50	41	2,728	2,969	2,734
Kershaw	6.7	10.0	6.5	4	7	4	595	700	616
Lee	21.2	3.6	13.4	12	2	6	565	555	447
Marion	10.9	20.6	20.2	10	20	18	920	971	892
Marlboro	10.0	11.3	14.5	6	7	8	599	619	553
Sumter	11.8	11.0	10.3	28	28	24	2,364	2,544	2,332
REGION 4	12.7	12.5	13.2	140	149	142	11,041	11,892	10,763
Aiken	15.5	12.2	9.9	25	22	17	1,616	1,797	1,717
Allendale	19.1	25.9	6.9	7	9	2	366	348	289
Bamberg	8.0	7.1	11.3	3	3	4	375	421	354
Barnwell	21.5	10.7	9.0	11	6	4	511	559	443
Calhoun	12.2	11.6	9.3	3	3	2	246	259	216
Orangeburg	11.8	19.2	12.4	31	55	32	2,628	2,864	2,585
REGION 5	13.9	15.7	10.9	80	98	61	5,742	6,248	5,604
Georgetown	16.7	13.3	16.3	15	13	14	900	978	858
Horry	16.5	9.1	16.9	28	17	28	1,700	1,873	1,660
Williamsburg	11.7	20.3	17.4	12	20	14	1,025	984	804
REGION 6	15.2	13.0	16.9	55	50	56	3,625	3,835	3,322
Berkeley	14.9	14.5	9.3	25	29	17	1,676	1,999	1,820
Charleston	16.4	16.9	10.0	86	97	51	5,253	5,729	5,089
Dorchester	7.7	9.6	8.0	9	14	12	1,164	1,461	1,493
REGION 7	14.8	15.2	9.5	120	140	80	8,093	9,189	8,402
Beaufort	12.3	13.9	8.0	19	24	12	1,543	1,726	1,491
Colleton	16.6	8.8	16.3	12	7	11	721	799	673
Hampton	19.5	14.7	4.7	10	8	2	513	546	424
Jasper	16.2	10.8	8.8	7	5	4	431	464	453
REGION 8	15.0	12.4	9.5	48	44	29	3,208	3,535	3,041
Unknown counties	-	-	-	-	-	-	6	-	1
South Carolina	14.2	12.9	11.6	783	803	659	55,147	62,033	56,805

-Please use small numbers and their rates/percentages with caution.

-Provided by Division of Biostatistics, PHSIS, DHEC

**Three-year Infant Mortality Rates, South Carolina(Residence Data), 2003-2011, Ethnicity: Hispanic**

County/Region	Infant Mortality Rate			Infant Deaths			Births		
	2003-2005	2006-2008	2009-2011	2003-2005	2006-2008	2009-2011	2003-2005	2006-2008	2009-2011
Abbeville	-	-	-	-	-	-	5	6	9
Anderson	16.4	2.9	14.4	4	1	4	244	348	277
Edgefield	-	-	-	-	-	-	34	50	26
Greenwood	7.0	5.1	2.9	2	2	1	285	392	343
Laurens	6.5	-	-	1	-	-	154	247	195
Mccormick	-	333.3	-	-	1	-	1	3	3
Oconee	9.9	4.3	4.2	2	1	1	203	230	236
Saluda	4.2	13.6	21.5	1	4	6	236	295	279
REGION 1	8.6	5.7	8.8	10	9	12	1,162	1,571	1,368
Cherokee	21.1	7.4	-	2	1	-	95	136	124
Greenville	7.0	4.4	7.0	15	13	18	2,154	2,955	2,570
Pickens	-	9.1	21.2	-	2	4	170	219	189
Spartanburg	4.4	11.5	4.8	4	14	5	916	1,221	1,038
Union	-	-	-	-	-	-	15	14	7
REGION 2	6.3	6.6	6.9	21	30	27	3,350	4,545	3,928
Chester	-	-	-	-	-	-	17	22	21
Fairfield	-	-	-	-	-	-	20	18	15
Lancaster	15.4	8.1	5.3	3	2	1	195	248	188
Lexington	5.7	2.6	1.9	4	3	2	704	1,149	1,032
Newberry	3.6	8.3	-	1	3	-	276	360	243
Richland	10.9	1.8	4.0	9	2	4	822	1,102	992
York	5.9	1.5	3.2	3	1	2	510	672	634
REGION 3	7.9	3.1	2.9	20	11	9	2,544	3,571	3,125
Chesterfield	-	-	-	-	-	-	45	91	64
Clarendon	-	-	-	-	-	-	71	59	57
Darlington	-	19.6	22.2	-	1	1	60	51	45
Dillon	-	-	-	-	-	-	66	74	52
Florence	12.1	10.4	10.9	2	2	2	165	193	183
Kershaw	11.0	6.3	8.0	1	1	1	91	160	125
Lee	66.7	-	-	1	-	-	15	19	13
Marion	-	-	24.4	-	-	1	36	58	41
Marlboro	-	-	-	-	-	-	7	7	11
Sumter	4.6	3.4	4.0	1	1	1	216	293	251
REGION 4	6.5	5.0	7.1	5	5	6	772	1,005	842
Aiken	12.5	5.9	2.1	4	3	1	320	507	470
Allendale	-	-	76.9	-	-	1	11	20	13
Bamberg	-	-	-	-	-	-	12	23	7
Barnwell	-	-	-	-	-	-	19	32	30
Calhoun	-	-	-	-	-	-	22	30	27
Orangeburg	-	-	-	-	-	-	123	132	134
REGION 5	7.9	4.0	2.9	4	3	2	507	744	681
Georgetown	32.0	11.0	7.2	4	2	1	125	181	139
Horry	9.4	8.9	7.2	8	13	8	852	1,459	1,108
Williamsburg	-	43.5	-	-	1	-	17	23	19
REGION 6	12.1	9.6	7.1	12	16	9	994	1,663	1,266
Berkeley	4.2	2.7	6.2	2	2	4	474	733	650
Charleston	6.5	9.7	5.2	8	18	8	1,225	1,849	1,551
Dorchester	5.7	2.8	6.4	1	1	2	176	361	313
REGION 7	5.9	7.1	5.6	11	21	14	1,875	2,943	2,514
Beaufort	5.5	3.9	2.2	8	7	3	1,450	1,806	1,344
Colleton	25.0	25.0	-	1	2	-	40	80	67
Hampton	-	-	-	-	-	-	26	34	27
Jasper	8.0	8.2	3.9	2	3	1	251	367	254
REGION 8	6.2	5.2	2.4	11	12	4	1,767	2,287	1,692
Unknown counties	-	-	-	-	-	-	2	-	1
South Carolina	7.2	5.8	5.4	94	107	83	12,973	18,329	15,417

-Please use small numbers and their rates/percentages with caution.

-Provided by Division of Biostatistics, PHSIS, DHEC

**Three-year Neonatal Mortality Rates, South Carolina(Residence Data), 2003-2011, All**

County/Region	Neonatal Mortality Rate			Neonatal Deaths			Births		
	2003-2005	2006-2008	2009-2011	2003-2005	2006-2008	2009-2011	2003-2005	2006-2008	2009-2011
Abbeville	15.5	8.9	11.2	14	8	9	904	898	801
Anderson	7.2	4.4	5.3	48	32	36	6,689	7,321	6,798
Edgefield	2.7	5.4	5.2	2	4	3	754	743	573
Greenwood	12.7	7.0	7.2	33	21	20	2,605	2,982	2,771
Laurens	6.7	8.9	3.2	16	24	8	2,390	2,697	2,516
Mccormick	12.9	10.6	24.3	3	3	5	232	283	206
Oconee	4.5	5.5	2.0	11	14	5	2,435	2,524	2,475
Saluda	4.1	3.6	9.2	3	3	7	725	836	760
REGION 1	7.8	6.0	5.5	130	109	93	16,734	18,284	16,900
Cherokee	9.4	5.6	4.3	19	12	9	2,021	2,129	2,115
Greenville	4.4	4.6	3.7	76	89	69	17,146	19,555	18,573
Pickens	4.4	2.0	6.4	17	8	23	3,834	4,101	3,589
Spartanburg	5.9	4.4	4.3	61	51	48	10,306	11,686	11,162
Union	6.3	5.8	2.0	6	6	2	952	1,042	976
REGION 2	5.2	4.3	4.1	179	166	151	34,259	38,513	36,415
Chester	10.3	4.3	2.5	13	6	3	1,264	1,406	1,220
Fairfield	10.9	4.8	5.4	10	4	4	919	826	745
Lancaster	3.9	4.2	5.3	9	12	14	2,322	2,852	2,645
Lexington	3.2	4.0	3.1	30	41	32	9,446	10,224	10,165
Newberry	4.0	2.5	2.1	6	4	3	1,489	1,621	1,419
Richland	5.6	3.1	4.3	78	48	64	13,826	15,331	14,777
York	5.3	4.0	4.2	40	36	37	7,536	8,989	8,787
REGION 3	5.1	3.7	3.9	186	151	157	36,802	41,249	39,758
Chesterfield	8.2	8.9	12.6	13	16	20	1,583	1,804	1,582
Clarendon	5.7	4.1	2.7	7	5	3	1,222	1,231	1,098
Darlington	8.9	5.8	7.0	23	15	17	2,585	2,589	2,415
Dillon	2.8	2.0	3.7	4	3	5	1,409	1,503	1,342
Florence	7.1	8.8	6.9	41	52	38	5,758	5,924	5,515
Kershaw	1.8	5.5	2.2	4	14	5	2,164	2,541	2,231
Lee	13.0	2.7	6.6	10	2	4	769	733	604
Marion	5.0	11.4	12.6	7	17	17	1,414	1,495	1,345
Marlboro	6.6	4.4	14.8	7	5	14	1,056	1,131	947
Sumter	5.5	3.3	4.7	27	17	22	4,934	5,099	4,642
REGION 4	6.2	6.1	6.7	143	146	145	22,894	24,050	21,721
Aiken	8.5	5.1	2.6	47	31	15	5,519	6,137	5,817
Allendale	13.1	11.7	5.7	6	5	2	459	429	353
Bamberg	7.3	5.0	7.5	4	3	4	551	595	530
Barnwell	10.2	7.1	3.4	10	7	3	980	985	874
Calhoun	8.0	9.5	4.2	4	5	2	499	527	473
Orangeburg	7.5	11.7	6.1	29	49	23	3,883	4,181	3,767
REGION 5	8.4	7.8	4.1	100	100	49	11,891	12,854	11,814
Georgetown	8.4	7.3	6.3	18	16	12	2,154	2,179	1,896
Horry	5.4	6.5	4.9	45	66	46	8,384	10,089	9,318
Williamsburg	7.0	9.4	9.7	10	13	11	1,419	1,390	1,134
REGION 6	6.1	7.0	5.6	73	95	69	11,957	13,658	12,348
Berkeley	5.8	5.1	3.0	38	39	23	6,510	7,662	7,616
Charleston	8.0	7.7	3.1	114	119	45	14,217	15,477	14,629
Dorchester	3.4	4.3	2.2	15	24	12	4,373	5,578	5,459
REGION 7	6.7	6.3	2.9	167	182	80	25,100	28,717	27,704
Beaufort	4.6	5.1	2.8	30	36	18	6,494	7,051	6,400
Colleton	7.7	5.2	7.6	12	9	11	1,550	1,730	1,450
Hampton	10.6	8.9	2.6	9	8	2	846	898	768
Jasper	3.0	5.9	3.8	3	7	4	996	1,193	1,049
REGION 8	5.5	5.5	3.6	54	60	35	9,886	10,872	9,667
Unknown counties	-	-	55.6	-	-	1	19	4	18
South Carolina	6.1	5.4	4.4	1,032	1,009	780	169,542	188,201	176,345

-Please use small numbers and their rates/percentages with caution.

-Provided by Division of Biostatistics, PHSIS, DHEC

**Three-year Neonatal Mortality Rates, South Carolina(Residence Data), 2003-2011, Non-Hispanic White**

County/Region	Neonatal Mortality Rate			Neonatal Deaths			Births		
	2003-2005	2006-2008	2009-2011	2003-2005	2006-2008	2009-2011	2003-2005	2006-2008	2009-2011
Abbeville	3.4	3.4	5.8	2	2	3	592	584	515
Anderson	4.1	2.8	3.6	21	15	18	5,140	5,432	5,067
Edgefield	2.6	-	-	1	-	-	391	357	255
Greenwood	7.9	4.7	6.6	11	7	9	1,401	1,485	1,373
Laurens	3.3	9.2	2.6	5	15	4	1,533	1,622	1,533
Mccormick	-	-	-	-	-	-	76	88	71
Oconee	4.0	6.3	1.5	8	13	3	2,024	2,063	2,014
Saluda	-	3.1	-	-	1	-	294	325	289
REGION 1	4.2	4.4	3.3	48	53	37	11,451	11,956	11,117
Cherokee	6.4	4.2	4.1	9	6	6	1,410	1,412	1,463
Greenville	3.3	3.2	2.4	37	38	28	11,187	11,993	11,653
Pickens	3.9	1.7	5.2	13	6	16	3,343	3,513	3,063
Spartanburg	5.1	2.5	3.5	35	18	25	6,843	7,333	7,124
Union	6.6	6.1	3.2	4	4	2	605	651	619
REGION 2	4.2	2.9	3.2	98	72	77	23,388	24,902	23,922
Chester	10.5	2.9	1.6	7	2	1	664	688	643
Fairfield	3.7	4.5	13.8	1	1	3	269	222	217
Lancaster	0.7	1.8	3.6	1	3	6	1,394	1,691	1,676
Lexington	2.5	3.8	2.8	17	27	20	6,909	7,144	7,161
Newberry	1.4	2.9	3.1	1	2	2	695	690	650
Richland	3.6	1.6	2.2	19	9	12	5,343	5,486	5,454
York	2.9	3.0	3.4	15	18	20	5,250	6,035	5,859
REGION 3	3.0	2.8	3.0	61	62	64	20,524	21,956	21,660
Chesterfield	10.1	5.2	9.2	9	5	8	891	963	865
Clarendon	2.3	2.2	2.4	1	1	1	440	453	413
Darlington	8.6	3.3	6.1	11	4	7	1,277	1,209	1,156
Dillon	1.7	3.4	-	1	2	-	574	591	496
Florence	4.3	4.1	4.4	12	11	11	2,783	2,672	2,492
Kershaw	2.1	4.9	2.1	3	8	3	1,454	1,648	1,462
Lee	-	-	-	-	-	-	183	155	137
Marion	2.3	6.7	5.0	1	3	2	443	450	399
Marlboro	7.7	4.7	15.4	3	2	5	391	429	324
Sumter	4.9	1.9	3.6	11	4	7	2,253	2,141	1,967
REGION 4	4.9	3.7	4.5	52	40	44	10,689	10,711	9,711
Aiken	8.0	3.2	1.7	28	12	6	3,499	3,709	3,494
Allendale	12.5	17.9	-	1	1	-	80	56	47
Bamberg	12.5	-	6.1	2	-	1	160	146	164
Barnwell	4.5	2.6	2.6	2	1	1	440	392	388
Calhoun	4.4	8.5	-	1	2	-	229	234	228
Orangeburg	7.4	8.0	2.0	8	9	2	1,078	1,124	990
REGION 5	7.7	4.4	1.9	42	25	10	5,486	5,661	5,311
Georgetown	5.4	4.0	2.3	6	4	2	1,114	1,008	883
Horry	3.2	6.5	3.9	18	43	25	5,667	6,570	6,351
Williamsburg	5.4	-	-	2	-	-	371	370	296
REGION 6	3.6	5.9	3.6	26	47	27	7,152	7,948	7,530
Berkeley	4.8	3.6	2.0	20	17	10	4,180	4,695	4,925
Charleston	5.1	4.0	1.8	38	30	14	7,443	7,564	7,652
Dorchester	2.4	2.8	1.4	7	10	5	2,930	3,574	3,485
REGION 7	4.5	3.6	1.8	65	57	29	14,553	15,833	16,062
Beaufort	3.0	3.6	2.1	10	12	7	3,357	3,348	3,355
Colleton	3.9	4.8	5.7	3	4	4	770	836	701
Hampton	6.6	-	-	2	-	-	304	308	309
Jasper	-	2.9	3.0	-	1	1	300	346	328
REGION 8	3.2	3.5	2.6	15	17	12	4,731	4,838	4,693
Unknown counties	-	-	66.7	-	-	1	8	4	15
South Carolina	4.2	3.6	3.0	407	373	301	97,982	103,809	100,021

-Please use small numbers and their rates/percentages with caution.

-Provided by Division of Biostatistics, PHSIS, DHEC

**Three-year Neonatal Mortality Rates, South Carolina(Residence Data), 2003-2011, Non-Hispanic Black**

County/Region	Neonatal Mortality Rate			Neonatal Deaths			Births		
	2003-2005	2006-2008	2009-2011	2003-2005	2006-2008	2009-2011	2003-2005	2006-2008	2009-2011
Abbeville	36.4	16.4	21.9	11	5	6	302	304	274
Anderson	20.4	11.1	11.0	25	16	15	1,223	1,442	1,369
Edgefield	3.1	12.3	11.0	1	4	3	322	324	273
Greenwood	22.9	11.2	9.8	20	12	10	875	1,068	1,024
Laurens	16.0	11.1	5.2	11	9	4	686	814	768
Mccormick	19.6	10.5	38.8	3	2	5	153	191	129
Oconee	5.5	-	-	1	-	-	183	206	202
Saluda	10.5	-	15.8	2	-	3	190	210	190
REGION 1	18.8	10.5	10.9	74	48	46	3,934	4,559	4,229
Cherokee	16.0	8.9	5.8	8	5	3	499	561	518
Greenville	8.7	10.0	7.1	29	41	27	3,331	4,106	3,796
Pickens	15.9	-	12.0	4	-	3	252	294	250
Spartanburg	8.5	9.0	7.6	19	25	20	2,235	2,781	2,639
Union	6.2	5.4	-	2	2	-	322	368	343
REGION 2	9.3	9.0	7.0	62	73	53	6,639	8,110	7,546
Chester	10.5	5.9	3.7	6	4	2	573	683	545
Fairfield	14.5	5.2	2.0	9	3	1	622	577	504
Lancaster	9.9	9.2	9.4	7	8	7	705	867	748
Lexington	5.5	7.0	5.8	9	12	10	1,633	1,719	1,725
Newberry	9.8	-	1.9	5	-	1	508	559	521
Richland	6.9	4.7	5.9	50	39	46	7,237	8,232	7,828
York	11.4	6.4	7.4	18	13	15	1,581	2,028	2,026
REGION 3	8.1	5.4	5.9	104	79	82	12,859	14,665	13,897
Chesterfield	6.3	15.0	18.8	4	11	12	632	734	638
Clarendon	8.6	5.7	3.3	6	4	2	695	705	615
Darlington	9.0	7.7	8.4	11	10	10	1,227	1,305	1,193
Dillon	4.2	1.3	5.4	3	1	4	716	790	743
Florence	9.9	13.1	9.1	27	39	25	2,728	2,969	2,734
Kershaw	1.7	7.1	3.2	1	5	2	595	700	616
Lee	15.9	3.6	8.9	9	2	4	565	555	447
Marion	6.5	14.4	16.8	6	14	15	920	971	892
Marlboro	6.7	4.8	14.5	4	3	8	599	619	553
Sumter	6.8	5.1	6.0	16	13	14	2,364	2,544	2,332
REGION 4	7.9	8.6	8.9	87	102	96	11,041	11,892	10,763
Aiken	9.9	9.5	5.2	16	17	9	1,616	1,797	1,717
Allendale	13.7	11.5	3.5	5	4	1	366	348	289
Bamberg	5.3	7.1	8.5	2	3	3	375	421	354
Barnwell	15.7	8.9	4.5	8	5	2	511	559	443
Calhoun	12.2	11.6	9.3	3	3	2	246	259	216
Orangeburg	8.0	13.6	7.7	21	39	20	2,628	2,864	2,585
REGION 5	9.6	11.4	6.6	55	71	37	5,742	6,248	5,604
Georgetown	11.1	9.2	10.5	10	9	9	900	978	858
Horry	11.8	5.3	10.8	20	10	18	1,700	1,873	1,660
Williamsburg	7.8	11.2	13.7	8	11	11	1,025	984	804
REGION 6	10.5	7.8	11.4	38	30	38	3,625	3,835	3,322
Berkeley	9.5	10.0	5.5	16	20	10	1,676	1,999	1,820
Charleston	13.1	12.7	5.3	69	73	27	5,253	5,729	5,089
Dorchester	6.9	6.8	4.0	8	10	6	1,164	1,461	1,493
REGION 7	11.5	11.2	5.1	93	103	43	8,093	9,189	8,402
Beaufort	9.1	10.4	6.0	14	18	9	1,543	1,726	1,491
Colleton	12.5	5.0	10.4	9	4	7	721	799	673
Hampton	13.6	14.7	4.7	7	8	2	513	546	424
Jasper	7.0	6.5	4.4	3	3	2	431	464	453
REGION 8	10.3	9.3	6.6	33	33	20	3,208	3,535	3,041
Unknown counties	-	-	-	-	-	-	6	-	1
South Carolina	9.9	8.7	7.3	546	539	415	55,147	62,033	56,805

-Please use small numbers and their rates/percentages with caution.

-Provided by Division of Biostatistics, PHSIS, DHEC



**Three-year Postneonatal Mortality Rates, South Carolina(Residence Data), 2003-2011, All**

County/Region	Postneonatal Mortality Rate			Postneonatal Deaths			Births		
	2003-2005	2006-2008	2009-2011	2003-2005	2006-2008	2009-2011	2003-2005	2006-2008	2009-2011
Abbeville	2.2	6.7	5.0	2	6	4	904	898	801
Anderson	2.1	2.9	2.2	14	21	15	6,689	7,321	6,798
Edgefield	1.3	1.3	-	1	1	-	754	743	573
Greenwood	2.3	3.7	2.5	6	11	7	2,605	2,982	2,771
Laurens	3.3	5.2	2.0	8	14	5	2,390	2,697	2,516
Mccormick	4.3	3.5	-	1	1	-	232	283	206
Oconee	1.6	2.0	2.0	4	5	5	2,435	2,524	2,475
Saluda	1.4	4.8	3.9	1	4	3	725	836	760
REGION 1	2.2	3.4	2.3	37	63	39	16,734	18,284	16,900
Cherokee	6.4	5.2	4.3	13	11	9	2,021	2,129	2,115
Greenville	2.2	2.0	2.9	37	40	54	17,146	19,555	18,573
Pickens	2.9	1.2	2.5	11	5	9	3,834	4,101	3,589
Spartanburg	4.2	3.0	3.3	43	35	37	10,306	11,686	11,162
Union	2.1	4.8	5.1	2	5	5	952	1,042	976
REGION 2	3.1	2.5	3.1	106	96	114	34,259	38,513	36,415
Chester	2.4	2.8	1.6	3	4	2	1,264	1,406	1,220
Fairfield	3.3	1.2	2.7	3	1	2	919	826	745
Lancaster	5.2	2.8	2.6	12	8	7	2,322	2,852	2,645
Lexington	2.5	2.9	2.7	24	30	27	9,446	10,224	10,165
Newberry	2.0	3.7	2.1	3	6	3	1,489	1,621	1,419
Richland	3.2	2.9	2.4	44	45	35	13,826	15,331	14,777
York	1.5	3.4	2.5	11	31	22	7,536	8,989	8,787
REGION 3	2.7	3.0	2.5	100	125	98	36,802	41,249	39,758
Chesterfield	1.9	2.2	5.7	3	4	9	1,583	1,804	1,582
Clarendon	2.5	2.4	0.9	3	3	1	1,222	1,231	1,098
Darlington	5.0	3.1	5.4	13	8	13	2,585	2,589	2,415
Dillon	3.5	2.7	3.0	5	4	4	1,409	1,503	1,342
Florence	3.1	3.4	4.9	18	20	27	5,758	5,924	5,515
Kershaw	2.3	2.4	2.7	5	6	6	2,164	2,541	2,231
Lee	5.2	1.4	5.0	4	1	3	769	733	604
Marion	2.8	6.7	4.5	4	10	6	1,414	1,495	1,345
Marlboro	2.8	5.3	-	3	6	-	1,056	1,131	947
Sumter	3.9	3.7	3.4	19	19	16	4,934	5,099	4,642
REGION 4	3.4	3.4	3.9	77	81	85	22,894	24,050	21,721
Aiken	4.0	2.4	2.9	22	15	17	5,519	6,137	5,817
Allendale	4.4	11.7	2.8	2	5	1	459	429	353
Bamberg	3.6	1.7	1.9	2	1	1	551	595	530
Barnwell	4.1	1.0	2.3	4	1	2	980	985	874
Calhoun	2.0	-	2.1	1	-	1	499	527	473
Orangeburg	3.6	5.7	4.0	14	24	15	3,883	4,181	3,767
REGION 5	3.8	3.6	3.1	45	46	37	11,891	12,854	11,814
Georgetown	4.2	3.7	2.6	9	8	5	2,154	2,179	1,896
Horry	3.2	2.6	2.9	27	26	27	8,384	10,089	9,318
Williamsburg	2.8	7.9	2.6	4	11	3	1,419	1,390	1,134
REGION 6	3.3	3.3	2.8	40	45	35	11,957	13,658	12,348
Berkeley	3.2	3.1	2.6	21	24	20	6,510	7,662	7,616
Charleston	2.5	3.0	3.1	35	46	45	14,217	15,477	14,629
Dorchester	2.3	1.4	2.7	10	8	15	4,373	5,578	5,459
REGION 7	2.6	2.7	2.9	66	78	80	25,100	28,717	27,704
Beaufort	2.3	1.6	1.1	15	11	7	6,494	7,051	6,400
Colleton	4.5	2.3	4.1	7	4	6	1,550	1,730	1,450
Hampton	4.7	1.1	-	4	1	-	846	898	768
Jasper	7.0	2.5	1.9	7	3	2	996	1,193	1,049
REGION 8	3.3	1.7	1.6	33	19	15	9,886	10,872	9,667
Unknown counties	-	-	-	-	-	-	19	4	18
South Carolina	3.0	2.9	2.9	504	553	503	169,542	188,201	176,345

-Please use small numbers and their rates/percentages with caution.

-Provided by Division of Biostatistics, PHSIS, DHEC

**Three-year Postneonatal Mortality Rates, South Carolina(Residence Data), 2003-2011, Non-Hispanic White**

County/Region	Postneonatal Mortality Rate			Postneonatal Deaths			Births		
	2003-2005	2006-2008	2009-2011	2003-2005	2006-2008	2009-2011	2003-2005	2006-2008	2009-2011
Abbeville	3.4	3.4	3.9	2	2	2	592	584	515
Anderson	1.6	2.0	1.6	8	11	8	5,140	5,432	5,067
Edgefield	2.6	2.8	-	1	1	-	391	357	255
Greenwood	0.7	4.7	2.2	1	7	3	1,401	1,485	1,373
Laurens	3.9	3.7	2.6	6	6	4	1,533	1,622	1,533
Mccormick	-	11.4	-	-	1	-	76	88	71
Oconee	2.0	1.9	2.5	4	4	5	2,024	2,063	2,014
Saluda	3.4	3.1	-	1	1	-	294	325	289
REGION 1	2.0	2.8	2.0	23	33	22	11,451	11,956	11,117
Cherokee	5.7	5.0	5.5	8	7	8	1,410	1,412	1,463
Greenville	1.5	1.8	1.4	17	22	16	11,187	11,993	11,653
Pickens	2.4	1.4	2.6	8	5	8	3,343	3,513	3,063
Spartanburg	4.1	2.2	3.5	28	16	25	6,843	7,333	7,124
Union	3.3	7.7	3.2	2	5	2	605	651	619
REGION 2	2.7	2.2	2.5	63	55	59	23,388	24,902	23,922
Chester	1.5	2.9	3.1	1	2	2	664	688	643
Fairfield	-	-	4.6	-	-	1	269	222	217
Lancaster	5.0	1.2	2.4	7	2	4	1,394	1,691	1,676
Lexington	1.7	2.5	2.2	12	18	16	6,909	7,144	7,161
Newberry	2.9	2.9	1.5	2	2	1	695	690	650
Richland	1.3	1.3	0.9	7	7	5	5,343	5,486	5,454
York	1.0	3.6	2.0	5	22	12	5,250	6,035	5,859
REGION 3	1.7	2.4	1.9	34	53	41	20,524	21,956	21,660
Chesterfield	1.1	3.1	6.9	1	3	6	891	963	865
Clarendon	2.3	2.2	-	1	1	-	440	453	413
Darlington	3.9	1.7	4.3	5	2	5	1,277	1,209	1,156
Dillon	1.7	-	4.0	1	-	2	574	591	496
Florence	1.4	2.6	4.4	4	7	11	2,783	2,672	2,492
Kershaw	0.7	2.4	2.1	1	4	3	1,454	1,648	1,462
Lee	5.5	-	7.3	1	-	1	183	155	137
Marion	-	8.9	5.0	-	4	2	443	450	399
Marlboro	2.6	4.7	-	1	2	-	391	429	324
Sumter	2.7	1.4	3.1	6	3	6	2,253	2,141	1,967
REGION 4	2.0	2.4	3.7	21	26	36	10,689	10,711	9,711
Aiken	3.1	2.4	2.0	11	9	7	3,499	3,709	3,494
Allendale	-	-	-	-	-	-	80	56	47
Bamberg	6.3	6.8	-	1	1	-	160	146	164
Barnwell	2.3	-	-	1	-	-	440	392	388
Calhoun	4.4	-	4.4	1	-	1	229	234	228
Orangeburg	3.7	6.2	3.0	4	7	3	1,078	1,124	990
REGION 5	3.3	3.0	2.1	18	17	11	5,486	5,661	5,311
Georgetown	1.8	3.0	-	2	3	-	1,114	1,008	883
Horry	2.5	2.7	1.9	14	18	12	5,667	6,570	6,351
Williamsburg	-	2.7	-	-	1	-	371	370	296
REGION 6	2.2	2.8	1.6	16	22	12	7,152	7,948	7,530
Berkeley	2.6	2.8	2.4	11	13	12	4,180	4,695	4,925
Charleston	2.1	2.4	2.1	16	18	16	7,443	7,564	7,652
Dorchester	2.7	1.1	2.3	8	4	8	2,930	3,574	3,485
REGION 7	2.4	2.2	2.2	35	35	36	14,553	15,833	16,062
Beaufort	2.1	1.2	0.9	7	4	3	3,357	3,348	3,355
Colleton	3.9	-	2.9	3	-	2	770	836	701
Hampton	3.3	3.2	-	1	1	-	304	308	309
Jasper	3.3	2.9	-	1	1	-	300	346	328
REGION 8	2.5	1.2	1.1	12	6	5	4,731	4,838	4,693
Unknown counties	-	-	-	-	-	-	8	4	15
South Carolina	2.3	2.4	2.2	222	247	222	97,982	103,809	100,021

-Please use small numbers and their rates/percentages with caution.

-Provided by Division of Biostatistics, PHSIS, DHEC

**Three-year Postneonatal Mortality Rates, South Carolina(Residence Data), 2003-2011, Non-Hispanic Black**

County/Region	Postneonatal Mortality Rate			Postneonatal Deaths			Births		
	2003-2005	2006-2008	2009-2011	2003-2005	2006-2008	2009-2011	2003-2005	2006-2008	2009-2011
Abbeville	-	13.2	7.3	-	4	2	302	304	274
Anderson	3.3	5.5	4.4	4	8	6	1,223	1,442	1,369
Edgefield	-	-	-	-	-	-	322	324	273
Greenwood	5.7	2.8	3.9	5	3	4	875	1,068	1,024
Laurens	1.5	9.8	1.3	1	8	1	686	814	768
Mccormick	6.5	-	-	1	-	-	153	191	129
Oconee	-	4.9	-	-	1	-	183	206	202
Saluda	-	4.8	5.3	-	1	1	190	210	190
REGION 1	2.8	5.5	3.3	11	25	14	3,934	4,559	4,229
Cherokee	10.0	7.1	1.9	5	4	1	499	561	518
Greenville	3.6	3.4	7.9	12	14	30	3,331	4,106	3,796
Pickens	7.9	-	-	2	-	-	252	294	250
Spartanburg	5.8	4.7	3.8	13	13	10	2,235	2,781	2,639
Union	-	-	8.7	-	-	3	322	368	343
REGION 2	4.8	3.8	5.8	32	31	44	6,639	8,110	7,546
Chester	3.5	2.9	-	2	2	-	573	683	545
Fairfield	4.8	1.7	2.0	3	1	1	622	577	504
Lancaster	4.3	5.8	4.0	3	5	3	705	867	748
Lexington	5.5	6.4	4.6	9	11	8	1,633	1,719	1,725
Newberry	-	5.4	3.8	-	3	2	508	559	521
Richland	5.0	4.3	3.7	36	35	29	7,237	8,232	7,828
York	2.5	4.4	4.4	4	9	9	1,581	2,028	2,026
REGION 3	4.4	4.5	3.7	57	66	52	12,859	14,665	13,897
Chesterfield	3.2	1.4	4.7	2	1	3	632	734	638
Clarendon	1.4	2.8	1.6	1	2	1	695	705	615
Darlington	6.5	3.1	5.9	8	4	7	1,227	1,305	1,193
Dillon	5.6	2.5	2.7	4	2	2	716	790	743
Florence	5.1	3.7	5.9	14	11	16	2,728	2,969	2,734
Kershaw	5.0	2.9	3.2	3	2	2	595	700	616
Lee	5.3	-	4.5	3	-	2	565	555	447
Marion	4.3	6.2	3.4	4	6	3	920	971	892
Marlboro	3.3	6.5	-	2	4	-	599	619	553
Sumter	5.1	5.9	4.3	12	15	10	2,364	2,544	2,332
REGION 4	4.8	4.0	4.3	53	47	46	11,041	11,892	10,763
Aiken	5.6	2.8	4.7	9	5	8	1,616	1,797	1,717
Allendale	5.5	14.4	3.5	2	5	1	366	348	289
Bamberg	2.7	-	2.8	1	-	1	375	421	354
Barnwell	5.9	1.8	4.5	3	1	2	511	559	443
Calhoun	-	-	-	-	-	-	246	259	216
Orangeburg	3.8	5.6	4.6	10	16	12	2,628	2,864	2,585
REGION 5	4.4	4.3	4.3	25	27	24	5,742	6,248	5,604
Georgetown	5.6	4.1	5.8	5	4	5	900	978	858
Horry	4.7	3.7	6.0	8	7	10	1,700	1,873	1,660
Williamsburg	3.9	9.1	3.7	4	9	3	1,025	984	804
REGION 6	4.7	5.2	5.4	17	20	18	3,625	3,835	3,322
Berkeley	5.4	4.5	3.8	9	9	7	1,676	1,999	1,820
Charleston	3.2	4.2	4.7	17	24	24	5,253	5,729	5,089
Dorchester	0.9	2.7	4.0	1	4	6	1,164	1,461	1,493
REGION 7	3.3	4.0	4.4	27	37	37	8,093	9,189	8,402
Beaufort	3.2	3.5	2.0	5	6	3	1,543	1,726	1,491
Colleton	4.2	3.8	5.9	3	3	4	721	799	673
Hampton	5.8	-	-	3	-	-	513	546	424
Jasper	9.3	4.3	4.4	4	2	2	431	464	453
REGION 8	4.7	3.1	3.0	15	11	9	3,208	3,535	3,041
Unknown counties	-	-	-	-	-	-	6	-	1
South Carolina	4.3	4.3	4.3	237	264	244	55,147	62,033	56,805

-Please use small numbers and their rates/percentages with caution.

-Provided by Division of Biostatistics, PHSIS, DHEC

**Leading Causes of Infant Death by Age at Death,  
South Carolina(Residence Data), 2011, All**

Causes of Death (ICD-10 Codes)	total	< 1 day	1-6 days	7-27 days	28-364 days
<b>Total Infant Deaths</b>	423	164	43	47	169
Congenital Malformations, Etc (Q00-Q99)	76	20	16	9	31
Disorders Related To Short Gestation, Etc (P07)	63	59	1	-	3
Sudden Infant Death Syndrome (R95)	45	-	-	2	43
Accidents (V01-X59,Y85-Y86)	30	-	-	3	27
Newborn affected by Maternal Comp of Preg (P01)	29	28	1	-	-
Newborn affected by Comp of Placenta, Etc (P02)	20	19	1	-	-
Disease of Cirulatory System (I00-I99)	17	1	4	1	11
Respiratory Distress of Newborn (P22)	14	8	5	1	-
Bacterial Sepsis of Newborn (P36)	10	1	4	5	-
Necrotizing Entercolitis of Newborn (P77)	9	-	-	9	-
All other causes	110	28	11	17	54

**Leading Causes of Infant Death by Age at Death,  
South Carolina(Residence Data), 2011, Non-Hispanic White**

Causes of Death (ICD-10 Codes)	total	< 1 day	1-6 days	7-27 days	28-364 days
<b>Total White Infant Deaths</b>	162	52	17	19	74
Congenital Malformations, Etc (Q00-Q99)	36	6	10	3	17
Sudden Infant Death Syndrome (R95)	20	-	-	1	19
Disorders Related To Short Gestation, Etc (P07)	17	16	-	-	1
Accidents (V01-X59,Y85-Y86)	15	-	-	2	13
Newborn affected by Comp of Placenta, Etc (P02)	7	7	-	-	-
Disease of Cirulatory System (I00-I99)	6	1	1	1	3
Newborn affected by Maternal Comp of Preg (P01)	5	5	-	-	-
Intrauterine Hypoxia And Birth Asphyxia (P20-P21)	5	2	3	-	-
Respiratory Distress of Newborn (P22)	4	3	1	-	-
Neonatal Hemorrhage (P50-P52,P54)	4	-	-	3	1
All other causes	43	12	2	9	20

**Leading Causes of Infant Death by Age at Death,  
South Carolina(Residence Data), 2011, Non-Hispanic Black**

Causes of Death (ICD-10 Codes)	total	< 1 day	1-6 days	7-27 days	28-364 days
<b>Total Black Infant Deaths</b>	225	100	23	20	82
Disorders Related To Short Gestation, Etc (P07)	37	35	1	-	1
Congenital Malformations, Etc (Q00-Q99)	30	11	5	2	12
Newborn affected by Maternal Comp of Preg (P01)	24	23	1	-	-
Sudden Infant Death Syndrome (R95)	21	-	-	1	20
Accidents (V01-X59,Y85-Y86)	15	-	-	1	14
Newborn affected by Comp of Placenta, Etc (P02)	13	12	1	-	-
Respiratory Distress of Newborn (P22)	10	5	4	1	-
Disease of Cirulatory System (I00-I99)	9	-	3	-	6
Bacterial Sepsis of Newborn (P36)	7	-	4	3	-
Atelectasis (P280-P281)	5	4	1	-	-
All other causes	54	10	3	12	29

\* "Other" race group and Hispanic are not ranked because of small number

**Percent Of Live Births Who Were Low Birth Weight (< 2500 grams),  
South Carolina (Residence Data), 2009-2011, All**

County/Region	% of LBW			Number of LBW			Births		
	2009	2010	2011	2009	2010	2011	2009	2010	2011
Abbeville	9.9	8.0	9.4	27	20	26	272	251	278
Anderson	8.9	8.2	9.2	207	184	207	2,322	2,238	2,238
Edgefield	8.4	9.0	11.5	21	15	18	250	166	157
Greenwood	10.7	8.8	11.8	102	82	105	951	928	892
Laurens	11.9	10.4	9.9	103	87	80	868	837	811
Mccormick	15.4	10.7	13.2	12	8	7	78	75	53
Oconee	9.2	10.3	8.7	76	84	72	829	817	829
Saluda	10.4	8.4	8.7	27	21	22	259	249	252
REGION 1	9.9	9.0	9.7	575	501	537	5,829	5,561	5,510
Cherokee	13.3	11.3	9.9	94	79	70	707	698	710
Greenville	9.4	8.3	8.7	608	504	525	6,445	6,088	6,040
Pickens	8.4	7.1	10.4	98	83	129	1,172	1,173	1,244
Spartanburg	10.9	10.6	9.7	430	389	344	3,941	3,680	3,541
Union	13.6	15.0	11.2	49	48	33	360	321	295
REGION 2	10.1	9.2	9.3	1,279	1,103	1,101	12,625	11,960	11,830
Chester	7.3	11.9	11.7	31	46	48	422	388	410
Fairfield	11.6	14.3	12.4	29	34	32	250	237	258
Lancaster	11.3	9.4	12.1	102	82	105	905	874	866
Lexington	7.9	8.1	8.4	277	275	272	3,510	3,400	3,255
Newberry	8.1	12.7	10.6	42	58	47	521	455	443
Richland	10.1	11.7	11.0	506	572	542	4,986	4,871	4,920
York	8.0	9.0	8.0	240	265	227	3,011	2,955	2,821
REGION 3	9.0	10.1	9.8	1,227	1,332	1,273	13,605	13,180	12,973
Chesterfield	11.0	12.0	10.8	60	63	55	545	527	510
Clarendon	10.1	10.1	12.5	40	37	42	395	367	336
Darlington	13.2	13.2	13.7	108	107	108	817	808	790
Dillon	14.1	12.8	11.8	65	59	50	460	460	422
Florence	12.9	12.6	12.0	244	225	219	1,896	1,788	1,831
Kershaw	9.9	10.1	8.1	76	76	57	770	753	708
Lee	18.1	10.9	12.6	43	21	22	238	192	174
Marion	14.4	13.2	12.9	69	57	56	479	431	435
Marlboro	16.3	16.9	13.7	53	51	44	325	301	321
Sumter	10.0	11.5	9.9	160	176	149	1,596	1,534	1,512
REGION 4	12.2	12.2	11.4	918	872	802	7,521	7,161	7,039
Aiken	8.6	8.7	9.3	168	173	174	1,956	2,000	1,861
Allendale	9.2	14.3	9.3	10	18	11	109	126	118
Bamberg	9.6	14.5	6.7	18	26	11	187	179	164
Barnwell	9.1	15.5	8.2	26	44	25	287	283	304
Calhoun	11.2	12.0	11.1	18	18	18	161	150	162
Orangeburg	12.2	13.0	13.6	163	161	162	1,335	1,239	1,193
REGION 5	10.0	11.1	10.5	403	440	401	4,035	3,977	3,802
Georgetown	10.2	10.6	11.9	70	64	72	686	606	604
Horry	10.8	10.3	9.7	339	315	302	3,143	3,070	3,105
Williamsburg	15.1	13.2	13.1	61	49	47	404	372	358
REGION 6	11.1	10.6	10.4	470	428	421	4,233	4,048	4,067
Berkeley	7.6	8.2	8.8	193	205	225	2,555	2,513	2,548
Charleston	10.1	8.7	8.6	507	422	410	5,031	4,845	4,753
Dorchester	9.4	8.8	9.8	173	163	173	1,850	1,851	1,758
REGION 7	9.3	8.6	8.9	873	790	808	9,436	9,209	9,059
Beaufort	9.0	9.1	8.8	198	196	179	2,211	2,155	2,034
Colleton	8.3	10.8	12.4	43	51	57	519	471	460
Hampton	8.5	12.5	15.1	25	33	32	293	263	212
Jasper	12.3	10.5	11.7	46	35	40	375	333	341
REGION 8	9.2	9.8	10.1	312	315	308	3,398	3,222	3,047
Unknown counties	-	14.3	27.3	-	1	3	-	7	11
South Carolina	10.0	9.9	9.9	6,057	5,782	5,654	60,682	58,325	57,338

-Please use small numbers and their rates/percentages with caution.  
-Provided by Division of Biostatistics, PHSIS, DHEC

**Percent Of Live Births Who Were Low Birth Weight (< 2500 grams),  
South Carolina (Residence Data), 2009-2011, Non-Hispanic White**

County/Region	% of LBW			Number of LBW			Births		
	2009	2010	2011	2009	2010	2011	2009	2010	2011
Abbeville	7.3	3.8	7.3	13	6	13	177	159	179
Anderson	7.9	6.9	8.6	137	116	142	1,741	1,670	1,656
Edgefield	5.0	4.2	3.2	6	3	2	121	71	63
Greenwood	7.9	7.6	9.4	38	34	42	479	449	445
Laurens	9.0	7.9	7.7	47	40	39	521	508	504
Mccormick	9.1	7.1	9.5	2	2	2	22	28	21
Oconee	9.6	10.6	9.1	65	72	60	675	681	658
Saluda	9.0	3.2	6.4	9	3	6	100	95	94
REGION 1	8.3	7.5	8.5	317	276	306	3,836	3,661	3,620
Cherokee	10.3	10.1	8.5	48	50	43	465	494	504
Greenville	8.3	6.9	7.5	331	263	284	4,011	3,831	3,811
Pickens	8.3	6.7	9.1	84	66	97	1,009	989	1,065
Spartanburg	10.4	9.5	7.7	255	228	176	2,459	2,388	2,277
Union	12.6	12.1	8.4	29	24	16	231	198	190
REGION 2	9.1	8.0	7.9	747	631	616	8,175	7,900	7,847
Chester	5.8	7.0	8.2	13	13	19	225	187	231
Fairfield	6.8	13.8	9.0	5	9	7	74	65	78
Lancaster	8.6	6.5	11.0	49	36	61	569	551	556
Lexington	6.3	6.7	8.3	154	159	194	2,444	2,381	2,336
Newberry	6.2	11.1	6.9	14	23	15	225	207	218
Richland	6.1	6.7	6.6	112	121	121	1,831	1,797	1,826
York	7.1	7.2	6.7	144	141	124	2,031	1,964	1,864
REGION 3	6.6	7.0	7.6	491	502	541	7,399	7,152	7,109
Chesterfield	10.4	8.2	9.2	31	25	24	299	304	262
Clarendon	7.0	8.3	6.6	11	10	9	157	120	136
Darlington	10.8	10.1	8.9	44	38	33	409	378	369
Dillon	8.1	8.8	7.1	13	16	11	161	181	154
Florence	8.5	9.2	9.3	71	74	79	839	803	850
Kershaw	6.9	8.2	6.6	34	41	31	495	498	469
Lee	1.9	12.2	2.3	1	5	1	52	41	44
Marion	5.9	6.3	10.3	8	8	14	136	127	136
Marlboro	14.7	14.1	12.1	16	14	14	109	99	116
Sumter	7.9	7.5	7.1	53	48	46	672	643	652
REGION 4	8.5	8.7	8.2	282	279	262	3,329	3,194	3,188
Aiken	7.7	7.2	7.5	91	86	83	1,181	1,201	1,112
Allendale	12.5	8.3	10.5	2	1	2	16	12	19
Bamberg	4.9	3.9	5.8	3	2	3	61	51	52
Barnwell	7.6	11.3	5.3	10	14	7	132	124	132
Calhoun	6.6	7.1	6.1	5	5	5	76	70	82
Orangeburg	6.8	7.6	10.3	24	24	33	355	315	320
REGION 5	7.4	7.4	7.7	135	132	133	1,821	1,773	1,717
Georgetown	8.6	8.7	6.8	28	24	19	327	276	280
Horry	9.5	8.6	8.6	200	183	183	2,108	2,126	2,117
Williamsburg	9.6	11.5	7.3	8	12	8	83	104	109
REGION 6	9.4	8.7	8.4	236	219	210	2,518	2,506	2,506
Berkeley	6.2	7.3	7.5	101	118	125	1,642	1,606	1,677
Charleston	6.7	6.1	6.2	168	155	161	2,524	2,523	2,605
Dorchester	7.1	7.0	8.0	80	86	90	1,132	1,227	1,126
REGION 7	6.6	6.7	7.0	349	359	376	5,298	5,356	5,408
Beaufort	8.9	7.0	7.0	101	79	76	1,140	1,133	1,082
Colleton	6.4	10.3	6.9	16	24	15	250	233	218
Hampton	6.5	6.6	12.3	8	8	8	123	121	65
Jasper	9.4	6.9	9.2	12	7	9	128	102	98
REGION 8	8.3	7.4	7.4	137	118	108	1,641	1,589	1,463
Unknown counties	-	20.0	30.0	-	1	3	-	5	10
South Carolina	7.9	7.6	7.8	2,694	2,517	2,555	34,017	33,136	32,868

-Please use small numbers and their rates/percentages with caution.

-Provided by Division of Biostatistics, PHSIS, DHEC

**Percent Of Live Births Who Were Low Birth Weight (< 2500 grams),  
South Carolina (Residence Data), 2009-2011, Non-Hispanic Black**

County/Region	% of LBW			Number of LBW			Births		
	2009	2010	2011	2009	2010	2011	2009	2010	2011
Abbeville	15.6	15.6	13.8	14	14	13	90	90	94
Anderson	14.2	12.9	11.2	64	59	52	450	456	463
Edgefield	13.6	13.1	17.7	15	11	14	110	84	79
Greenwood	17.2	13.0	17.4	59	46	57	343	353	328
Laurens	18.8	16.6	17.3	50	45	40	266	271	231
Mccormick	18.9	12.8	17.2	10	6	5	53	47	29
Oconee	12.9	11.7	10.0	8	7	8	62	60	80
Saluda	12.9	23.8	21.1	9	15	12	70	63	57
REGION 1	15.9	14.3	14.8	229	203	201	1,444	1,424	1,361
Cherokee	20.9	16.8	14.7	39	27	25	187	161	170
Greenville	15.1	14.6	14.8	192	190	181	1,268	1,305	1,223
Pickens	13.2	10.5	21.9	9	9	21	68	86	96
Spartanburg	14.8	15.4	16.8	142	129	142	957	839	843
Union	15.4	20.2	16.8	19	24	17	123	119	101
REGION 2	15.4	15.1	15.9	401	379	386	2,603	2,510	2,433
Chester	9.0	17.1	17.1	17	32	29	188	187	170
Fairfield	13.5	13.9	13.7	23	23	23	170	166	168
Lancaster	18.3	17.2	18.3	48	44	42	262	256	230
Lexington	14.8	13.6	11.5	91	79	61	614	579	532
Newberry	10.7	16.7	16.6	19	30	27	178	180	163
Richland	13.8	15.7	14.7	362	404	387	2,623	2,579	2,626
York	10.9	14.8	12.1	73	103	80	667	696	663
REGION 3	13.5	15.4	14.3	633	715	649	4,702	4,643	4,552
Chesterfield	13.1	19.4	12.7	29	38	28	221	196	221
Clarendon	13.1	12.1	17.9	28	27	32	213	223	179
Darlington	15.5	16.9	18.3	60	68	74	386	403	404
Dillon	19.6	16.2	14.6	49	41	35	250	253	240
Florence	16.8	15.7	15.0	161	141	132	957	897	880
Kershaw	16.1	14.6	11.3	36	30	21	224	206	186
Lee	23.7	10.5	16.5	42	15	21	177	143	127
Marion	18.2	16.3	14.3	59	47	40	324	289	279
Marlboro	18.3	18.8	14.3	36	34	25	197	181	175
Sumter	11.7	14.6	12.9	93	114	98	795	780	757
REGION 4	15.8	15.5	14.7	593	555	506	3,744	3,571	3,448
Aiken	10.4	12.8	14.5	60	75	81	575	584	558
Allendale	9.3	14.7	8.5	8	16	8	86	109	94
Bamberg	12.5	19.2	7.3	15	24	8	120	125	109
Barnwell	10.8	20.0	11.7	15	30	18	139	150	154
Calhoun	16.5	18.3	19.7	13	13	13	79	71	66
Orangeburg	15.1	15.6	15.3	138	133	126	912	850	823
REGION 5	13.0	15.4	14.1	249	291	254	1,911	1,889	1,804
Georgetown	13.2	12.6	16.5	41	34	46	310	269	279
Horry	18.9	17.4	15.7	104	94	89	551	541	568
Williamsburg	17.0	14.1	15.6	52	36	38	306	255	243
REGION 6	16.9	15.4	15.9	197	164	173	1,167	1,065	1,090
Berkeley	12.2	11.2	13.7	78	68	79	639	605	576
Charleston	15.6	12.6	14.0	287	210	222	1,834	1,669	1,586
Dorchester	14.8	14.1	15.0	81	64	74	546	455	492
REGION 7	14.8	12.5	14.1	446	342	375	3,019	2,729	2,654
Beaufort	12.1	15.8	15.5	64	79	72	527	499	465
Colleton	10.8	12.4	17.6	26	26	39	241	210	222
Hampton	10.8	18.4	17.0	17	23	24	158	125	141
Jasper	15.1	15.4	17.1	23	22	27	152	143	158
REGION 8	12.1	15.4	16.4	130	150	162	1,078	977	986
Unknown counties	-	-	-	-	-	-	-	-	1
South Carolina	14.6	14.9	14.8	2,878	2,799	2,706	19,668	18,808	18,329

-Please use small numbers and their rates/percentages with caution.

-Provided by Division of Biostatistics, PHSIS, DHEC

**Percent Of Live Births Who Were Low Birth Weight (< 2500 grams),  
South Carolina (Residence Data), 2009-2011, Non-Hispanic Other**

County/Region	% of LBW			Number of LBW			Births		
	2009	2010	2011	2009	2010	2011	2009	2010	2011
Abbeville	-	-	-	-	-	-	2	-	1
Anderson	6.7	6.9	11.5	2	2	3	30	29	26
Edgefield	-	-	-	-	-	-	11	2	3
Greenwood	-	-	10.0	-	-	1	12	5	10
Laurens	-	40.0	14.3	-	2	1	5	5	7
Mccormick	-	-	-	-	-	-	3	-	-
Oconee	14.3	-	11.1	1	-	1	7	6	9
Saluda	100.0	-	-	1	-	-	1	1	-
REGION 1	5.6	8.3	10.7	4	4	6	71	48	56
Cherokee	-	-	-	-	-	-	4	3	2
Greenville	8.4	6.5	8.6	16	11	16	190	169	187
Pickens	-	5.6	17.4	-	2	4	28	36	23
Spartanburg	6.9	8.9	6.0	9	11	6	131	123	100
Union	-	-	-	-	-	-	2	3	2
REGION 2	7.0	7.2	8.3	25	24	26	355	334	314
Chester	-	-	-	-	-	-	-	6	5
Fairfield	-	50.0	40.0	-	1	2	1	2	5
Lancaster	21.4	11.1	11.1	3	1	1	14	9	9
Lexington	15.7	8.5	1.1	11	7	1	70	82	88
Newberry	-	100.0	-	-	1	-	1	1	3
Richland	6.1	13.1	8.6	10	22	13	164	168	152
York	6.5	11.0	11.6	6	9	10	93	82	86
REGION 3	8.7	11.7	7.8	30	41	27	343	350	348
Chesterfield	-	-	-	-	-	-	4	5	5
Clarendon	-	-	-	-	-	-	8	2	3
Darlington	-	-	14.3	-	-	1	4	10	7
Dillon	10.0	7.7	16.7	2	1	3	20	13	18
Florence	11.4	13.8	16.7	4	4	7	35	29	42
Kershaw	-	33.3	16.7	-	3	2	2	9	12
Lee	-	-	-	-	-	-	3	-	2
Marion	20.0	-	40.0	1	-	2	5	3	5
Marlboro	5.6	16.7	21.7	1	3	5	18	18	23
Sumter	14.3	24.2	3.8	4	8	1	28	33	26
REGION 4	9.4	15.6	14.7	12	19	21	127	122	143
Aiken	13.0	7.4	12.0	9	2	3	69	27	25
Allendale	-	-	-	-	-	-	-	2	1
Bamberg	-	-	-	-	-	-	2	2	1
Barnwell	-	-	-	-	-	-	8	2	3
Calhoun	-	-	-	-	-	-	-	-	2
Orangeburg	-	4.5	-	-	1	-	20	22	15
REGION 5	9.1	5.5	6.4	9	3	3	99	55	47
Georgetown	-	-	-	-	-	-	4	10	2
Horry	9.4	11.6	11.5	6	8	7	64	69	61
Williamsburg	-	20.0	25.0	-	1	1	5	5	4
REGION 6	8.2	10.7	11.9	6	9	8	73	84	67
Berkeley	4.9	6.8	12.3	3	5	10	61	74	81
Charleston	9.8	12.0	2.9	11	14	3	112	117	103
Dorchester	6.7	14.8	6.7	4	8	3	60	54	45
REGION 7	7.7	11.0	7.0	18	27	16	233	245	229
Beaufort	13.5	9.5	13.4	10	6	9	74	63	67
Colleton	-	-	-	-	-	-	3	2	4
Hampton	-	-	-	-	-	-	3	5	-
Jasper	22.2	-	50.0	2	-	1	9	2	2
REGION 8	13.5	8.3	13.7	12	6	10	89	72	73
Unknown counties	-	-	-	-	-	-	-	-	-
South Carolina	8.3	10.2	9.2	116	133	117	1,390	1,310	1,277

-Please use small numbers and their rates/percentages with caution.

-Provided by Division of Biostatistics, PHSIS, DHEC



**Percent Of Live Births Who Were Low Birth Weight (< 2500 grams),  
South Carolina (Residence Data), 2009-2011, Ethnicity: Hispanic**

County/Region	% of LBW			Number of LBW			Births		
	2009	2010	2011	2009	2010	2011	2009	2010	2011
Abbeville	-	-	-	-	-	-	3	2	4
Anderson	4.0	8.4	10.8	4	7	10	101	83	93
Edgefield	-	12.5	16.7	-	1	2	6	8	12
Greenwood	4.4	1.7	4.6	5	2	5	114	120	109
Laurens	8.0	-	-	6	-	-	75	52	68
Mccormick	-	-	-	-	-	-	-	-	3
Oconee	2.4	7.1	3.7	2	5	3	84	70	82
Saluda	9.1	3.3	4.0	8	3	4	88	90	101
REGION 1	5.3	4.2	5.1	25	18	24	471	425	472
Cherokee	13.7	5.0	6.1	7	2	2	51	40	33
Greenville	7.0	5.1	5.4	68	40	44	970	783	817
Pickens	7.5	9.7	11.7	5	6	7	67	62	60
Spartanburg	6.1	6.4	6.2	24	21	20	391	326	321
Union	25.0	-	-	1	-	-	4	1	2
REGION 2	7.1	5.7	5.9	105	69	73	1,483	1,212	1,233
Chester	11.1	12.5	-	1	1	-	9	8	4
Fairfield	20.0	25.0	-	1	1	-	5	4	6
Lancaster	3.3	1.7	1.4	2	1	1	60	58	70
Lexington	5.3	8.4	5.4	20	30	16	379	356	297
Newberry	7.7	6.0	8.5	9	4	5	117	67	59
Richland	6.0	7.8	6.8	22	25	21	366	319	307
York	7.8	4.7	6.3	17	10	13	217	211	206
REGION 3	6.2	7.0	5.9	72	72	56	1,153	1,023	949
Chesterfield	-	-	14.3	-	-	3	21	22	21
Clarendon	5.9	-	5.6	1	-	1	17	22	18
Darlington	22.2	5.9	-	4	1	-	18	17	10
Dillon	3.4	7.7	10.0	1	1	1	29	13	10
Florence	12.3	10.2	1.7	8	6	1	65	59	59
Kershaw	12.8	5.1	7.7	6	2	3	47	39	39
Lee	-	14.3	-	-	1	-	5	7	1
Marion	7.1	16.7	-	1	2	-	14	12	15
Marlboro	-	-	-	-	-	-	1	3	7
Sumter	10.0	8.0	5.3	10	6	4	100	75	76
REGION 4	9.8	7.1	5.1	31	19	13	317	269	256
Aiken	5.7	5.4	4.3	7	10	7	122	185	163
Allendale	-	-	25.0	-	-	1	7	2	4
Bamberg	-	-	-	-	-	-	4	1	2
Barnwell	12.5	-	-	1	-	-	8	7	15
Calhoun	-	-	-	-	-	-	6	9	12
Orangeburg	2.1	5.8	8.6	1	3	3	47	52	35
REGION 5	4.6	5.1	4.8	9	13	11	194	256	231
Georgetown	2.2	11.8	16.3	1	6	7	45	51	43
Horry	6.9	9.0	6.2	29	30	22	418	334	356
Williamsburg	10.0	-	-	1	-	-	10	8	1
REGION 6	6.6	9.2	7.3	31	36	29	473	393	400
Berkeley	4.7	6.2	5.2	10	14	11	211	227	212
Charleston	7.3	8.0	5.0	41	43	23	559	536	456
Dorchester	7.3	4.5	6.5	8	5	6	110	110	93
REGION 7	6.7	7.1	5.3	59	62	40	880	873	761
Beaufort	4.9	7.0	5.3	23	32	22	466	459	419
Colleton	4.0	3.8	18.8	1	1	3	25	26	16
Hampton	-	16.7	-	-	2	-	9	12	6
Jasper	10.5	7.1	3.6	9	6	3	86	85	83
REGION 8	5.6	7.0	5.3	33	41	28	586	582	524
Unknown counties	-	-	-	-	-	-	-	1	-
South Carolina	6.6	6.6	5.7	365	330	274	5,557	5,034	4,826

-Please use small numbers and their rates/percentages with caution.  
-Provided by Division of Biostatistics, PHSIS, DHEC

**Percent Of Live Births Who Were Very Low Birth Weight (< 1500 grams),  
South Carolina (Residence Data), 2009-2011, All**

County/Region	% of VLBW			Number of VLBW			Births		
	2009	2010	2011	2009	2010	2011	2009	2010	2011
Abbeville	2.2	2.0	3.2	6	5	9	272	251	278
Anderson	2.1	1.5	1.7	49	33	39	2,322	2,238	2,238
Edgefield	0.4	1.2	1.3	1	2	2	250	166	157
Greenwood	2.3	2.2	2.4	22	20	21	951	928	892
Laurens	2.2	1.8	2.0	19	15	16	868	837	811
Mccormick	3.8	2.7	5.7	3	2	3	78	75	53
Oconee	1.6	0.7	1.7	13	6	14	829	817	829
Saluda	2.3	1.2	4.0	6	3	10	259	249	252
REGION 1	2.0	1.5	2.1	119	86	114	5,829	5,561	5,510
Cherokee	1.8	1.9	2.0	13	13	14	707	698	710
Greenville	1.9	1.4	1.3	123	86	81	6,445	6,088	6,040
Pickens	1.4	1.5	1.8	16	18	22	1,172	1,173	1,244
Spartanburg	1.6	1.9	1.6	63	69	58	3,941	3,680	3,541
Union	2.5	1.6	2.0	9	5	6	360	321	295
REGION 2	1.8	1.6	1.5	224	191	181	12,625	11,960	11,830
Chester	2.6	3.4	2.0	11	13	8	422	388	410
Fairfield	1.6	3.0	1.9	4	7	5	250	237	258
Lancaster	2.0	1.7	1.8	18	15	16	905	874	866
Lexington	1.8	1.2	1.8	62	41	60	3,510	3,400	3,255
Newberry	1.2	2.4	1.6	6	11	7	521	455	443
Richland	1.9	2.1	1.8	95	101	90	4,986	4,871	4,920
York	1.2	1.9	1.6	36	57	45	3,011	2,955	2,821
REGION 3	1.7	1.9	1.8	232	245	231	13,605	13,180	12,973
Chesterfield	3.9	3.4	2.9	21	18	15	545	527	510
Clarendon	1.8	2.2	3.3	7	8	11	395	367	336
Darlington	2.7	3.1	2.2	22	25	17	817	808	790
Dillon	1.5	2.4	2.6	7	11	11	460	460	422
Florence	2.6	3.2	2.8	50	58	51	1,896	1,788	1,831
Kershaw	1.0	1.9	1.3	8	14	9	770	753	708
Lee	0.8	2.1	3.4	2	4	6	238	192	174
Marion	4.0	3.0	3.2	19	13	14	479	431	435
Marlboro	3.4	3.3	5.3	11	10	17	325	301	321
Sumter	2.2	2.7	2.2	35	41	33	1,596	1,534	1,512
REGION 4	2.4	2.8	2.6	182	202	184	7,521	7,161	7,039
Aiken	0.7	1.1	1.9	14	21	35	1,956	2,000	1,861
Allendale	1.8	4.8	0.8	2	6	1	109	126	118
Bamberg	2.1	7.3	1.2	4	13	2	187	179	164
Barnwell	1.0	4.2	1.0	3	12	3	287	283	304
Calhoun	1.9	2.7	3.1	3	4	5	161	150	162
Orangeburg	2.2	3.3	2.4	30	41	29	1,335	1,239	1,193
REGION 5	1.4	2.4	2.0	56	97	75	4,035	3,977	3,802
Georgetown	1.9	2.0	3.0	13	12	18	686	606	604
Horry	1.7	1.8	1.4	54	54	42	3,143	3,070	3,105
Williamsburg	2.2	2.7	3.6	9	10	13	404	372	358
REGION 6	1.8	1.9	1.8	76	76	73	4,233	4,048	4,067
Berkeley	1.3	1.5	1.4	32	38	35	2,555	2,513	2,548
Charleston	1.8	1.5	1.5	91	72	69	5,031	4,845	4,753
Dorchester	2.0	1.6	1.9	37	29	34	1,850	1,851	1,758
REGION 7	1.7	1.5	1.5	160	139	138	9,436	9,209	9,059
Beaufort	1.4	1.9	1.4	32	42	29	2,211	2,155	2,034
Colleton	2.7	1.7	3.9	14	8	18	519	471	460
Hampton	2.7	3.8	2.4	8	10	5	293	263	212
Jasper	2.1	2.4	4.7	8	8	16	375	333	341
REGION 8	1.8	2.1	2.2	62	68	68	3,398	3,222	3,047
Unknown counties	-	-	-	-	-	-	-	7	11
South Carolina	1.8	1.9	1.9	1,111	1,104	1,064	60,682	58,325	57,338

-Please use small numbers and their rates/percentages with caution.

-Provided by Division of Biostatistics, PHSIS, DHEC

**Percent Of Live Births Who Were Very Low Birth Weight (< 1500 grams),  
South Carolina (Residence Data), 2009-2011, Non-Hispanic White**

County/Region	% of VLBW			Number of VLBW			Births		
	2009	2010	2011	2009	2010	2011	2009	2010	2011
Abbeville	2.3	-	3.4	4	-	6	177	159	179
Anderson	1.5	1.3	1.6	26	21	27	1,741	1,670	1,656
Edgefield	-	-	-	-	-	-	121	71	63
Greenwood	1.0	2.0	1.1	5	9	5	479	449	445
Laurens	1.5	1.2	2.0	8	6	10	521	508	504
Mccormick	-	-	-	-	-	-	22	28	21
Oconee	1.8	0.9	1.7	12	6	11	675	681	658
Saluda	-	-	4.3	-	-	4	100	95	94
REGION 1	1.4	1.1	1.7	55	42	63	3,836	3,661	3,620
Cherokee	1.9	2.0	1.4	9	10	7	465	494	504
Greenville	1.6	0.9	0.9	63	33	35	4,011	3,831	3,811
Pickens	1.6	1.2	1.1	16	12	12	1,009	989	1,065
Spartanburg	1.4	1.7	1.5	35	40	35	2,459	2,388	2,277
Union	3.5	-	1.6	8	-	3	231	198	190
REGION 2	1.6	1.2	1.2	131	95	92	8,175	7,900	7,847
Chester	1.3	2.1	0.9	3	4	2	225	187	231
Fairfield	1.4	3.1	1.3	1	2	1	74	65	78
Lancaster	0.9	0.7	1.3	5	4	7	569	551	556
Lexington	1.4	0.9	1.8	34	22	43	2,444	2,381	2,336
Newberry	0.9	3.4	0.5	2	7	1	225	207	218
Richland	0.7	1.0	0.7	13	18	13	1,831	1,797	1,826
York	0.8	1.3	1.2	16	25	22	2,031	1,964	1,864
REGION 3	1.0	1.1	1.3	74	82	89	7,399	7,152	7,109
Chesterfield	3.7	2.3	2.3	11	7	6	299	304	262
Clarendon	0.6	2.5	-	1	3	-	157	120	136
Darlington	1.5	2.1	1.4	6	8	5	409	378	369
Dillon	1.2	1.7	-	2	3	-	161	181	154
Florence	1.1	1.9	2.9	9	15	25	839	803	850
Kershaw	0.4	1.2	0.9	2	6	4	495	498	469
Lee	-	2.4	-	-	1	-	52	41	44
Marion	2.2	0.8	2.2	3	1	3	136	127	136
Marlboro	4.6	4.0	4.3	5	4	5	109	99	116
Sumter	1.0	1.6	1.2	7	10	8	672	643	652
REGION 4	1.4	1.8	1.8	46	58	56	3,329	3,194	3,188
Aiken	0.5	0.7	1.2	6	8	13	1,181	1,201	1,112
Allendale	6.3	-	-	1	-	-	16	12	19
Bamberg	1.6	2.0	1.9	1	1	1	61	51	52
Barnwell	0.8	3.2	-	1	4	-	132	124	132
Calhoun	1.3	-	2.4	1	-	2	76	70	82
Orangeburg	0.8	2.5	0.6	3	8	2	355	315	320
REGION 5	0.7	1.2	1.0	13	21	18	1,821	1,773	1,717
Georgetown	1.2	1.8	2.9	4	5	8	327	276	280
Horry	1.2	1.1	0.9	26	23	19	2,108	2,126	2,117
Williamsburg	-	-	1.8	-	-	2	83	104	109
REGION 6	1.2	1.1	1.2	30	28	29	2,518	2,506	2,506
Berkeley	1.0	1.4	1.1	16	23	18	1,642	1,606	1,677
Charleston	0.8	0.7	0.9	21	18	24	2,524	2,523	2,605
Dorchester	1.5	1.3	1.1	17	16	12	1,132	1,227	1,126
REGION 7	1.0	1.1	1.0	54	57	54	5,298	5,356	5,408
Beaufort	1.1	1.3	0.9	13	15	10	1,140	1,133	1,082
Colleton	2.0	0.4	4.1	5	1	9	250	233	218
Hampton	0.8	0.8	1.5	1	1	1	123	121	65
Jasper	0.8	2.0	4.1	1	2	4	128	102	98
REGION 8	1.2	1.2	1.6	20	19	24	1,641	1,589	1,463
Unknown counties	-	-	-	-	-	-	-	5	10
South Carolina	1.2	1.2	1.3	423	402	425	34,017	33,136	32,868

-Please use small numbers and their rates/percentages with caution.

-Provided by Division of Biostatistics, PHSIS, DHEC

**Percent Of Live Births Who Were Very Low Birth Weight (< 1500 grams),  
South Carolina (Residence Data), 2009-2011, Non-Hispanic Black**

County/Region	% of VLBW			Number of VLBW			Births		
	2009	2010	2011	2009	2010	2011	2009	2010	2011
Abbeville	2.2	5.6	3.2	2	5	3	90	90	94
Anderson	5.1	2.2	2.2	23	10	10	450	456	463
Edgefield	0.9	2.4	2.5	1	2	2	110	84	79
Greenwood	4.7	2.8	4.9	16	10	16	343	353	328
Laurens	3.4	3.3	2.2	9	9	5	266	271	231
Mccormick	5.7	4.3	10.3	3	2	3	53	47	29
Oconee	1.6	-	2.5	1	-	2	62	60	80
Saluda	2.9	3.2	5.3	2	2	3	70	63	57
REGION 1	3.9	2.8	3.2	57	40	44	1,444	1,424	1,361
Cherokee	2.1	1.9	4.1	4	3	7	187	161	170
Greenville	3.6	3.3	2.5	46	43	30	1,268	1,305	1,223
Pickens	-	4.7	4.2	-	4	4	68	86	96
Spartanburg	2.5	2.9	2.5	24	24	21	957	839	843
Union	0.8	4.2	3.0	1	5	3	123	119	101
REGION 2	2.9	3.1	2.7	75	79	65	2,603	2,510	2,433
Chester	4.3	4.3	3.5	8	8	6	188	187	170
Fairfield	1.8	2.4	2.4	3	4	4	170	166	168
Lancaster	4.6	4.3	3.9	12	11	9	262	256	230
Lexington	3.7	2.8	2.6	23	16	14	614	579	532
Newberry	2.2	1.7	3.1	4	3	5	178	180	163
Richland	2.9	2.9	2.7	77	75	71	2,623	2,579	2,626
York	2.5	4.0	2.7	17	28	18	667	696	663
REGION 3	3.1	3.1	2.8	144	145	127	4,702	4,643	4,552
Chesterfield	4.5	5.6	4.1	10	11	9	221	196	221
Clarendon	2.8	2.2	6.1	6	5	11	213	223	179
Darlington	4.1	4.0	3.0	16	16	12	386	403	404
Dillon	2.0	3.2	4.2	5	8	10	250	253	240
Florence	4.2	4.8	2.8	40	43	25	957	897	880
Kershaw	2.2	3.9	1.6	5	8	3	224	206	186
Lee	1.1	2.1	4.7	2	3	6	177	143	127
Marion	4.9	3.8	3.2	16	11	9	324	289	279
Marlboro	3.0	2.8	6.3	6	5	11	197	181	175
Sumter	3.0	3.7	3.3	24	29	25	795	780	757
REGION 4	3.5	3.9	3.5	130	139	121	3,744	3,571	3,448
Aiken	1.4	2.2	3.9	8	13	22	575	584	558
Allendale	1.2	5.5	1.1	1	6	1	86	109	94
Bamberg	2.5	9.6	0.9	3	12	1	120	125	109
Barnwell	1.4	5.3	1.9	2	8	3	139	150	154
Calhoun	2.5	5.6	4.5	2	4	3	79	71	66
Orangeburg	3.0	3.9	3.3	27	33	27	912	850	823
REGION 5	2.3	4.0	3.2	43	76	57	1,911	1,889	1,804
Georgetown	2.9	2.6	1.8	9	7	5	310	269	279
Horry	3.3	4.4	3.5	18	24	20	551	541	568
Williamsburg	2.9	3.9	4.5	9	10	11	306	255	243
REGION 6	3.1	3.8	3.3	36	41	36	1,167	1,065	1,090
Berkeley	1.9	2.5	2.6	12	15	15	639	605	576
Charleston	3.3	2.6	2.6	60	44	42	1,834	1,669	1,586
Dorchester	3.5	2.4	4.5	19	11	22	546	455	492
REGION 7	3.0	2.6	3.0	91	70	79	3,019	2,729	2,654
Beaufort	3.2	4.0	3.7	17	20	17	527	499	465
Colleton	3.7	2.9	4.1	9	6	9	241	210	222
Hampton	4.4	7.2	2.8	7	9	4	158	125	141
Jasper	4.6	3.5	6.3	7	5	10	152	143	158
REGION 8	3.7	4.1	4.1	40	40	40	1,078	977	986
Unknown counties	-	-	-	-	-	-	-	-	1
South Carolina	3.1	3.3	3.1	616	630	569	19,668	18,808	18,329

-Please use small numbers and their rates/percentages with caution.

-Provided by Division of Biostatistics, PHSIS, DHEC

**Percent Of Very Low Weight Births ( <1500 grams) Occuring In Level III Hospital Among All Very Low Weight Births By County of Residence For Birth Occuring in South Carolina, 2009-2011, All**

County/Region	% of VLBW in level III			Number of VLBW at level III			All VLBW		
	2009	2010	2011	2009	2010	2011	2009	2010	2011
Abbeville	100.0	100.0	88.9	6	5	8	6	5	9
Anderson	75.5	78.8	82.1	37	26	32	49	33	39
Edgefield	100.0	-	-	1	-	-	1	-	1
Greenwood	100.0	100.0	100.0	22	20	21	22	20	21
Laurens	89.5	80.0	93.8	17	12	15	19	15	16
Mccormick	100.0	50.0	100.0	2	1	3	2	2	3
Oconee	84.6	83.3	92.9	11	5	13	13	6	14
Saluda	83.3	66.7	90.0	5	2	9	6	3	10
REGION 1	85.6	84.5	89.4	101	71	101	118	84	113
Cherokee	100.0	100.0	92.9	13	12	13	13	12	14
Greenville	82.6	88.4	82.7	100	76	67	121	86	81
Pickens	68.8	72.2	90.9	11	13	20	16	18	22
Spartanburg	85.5	95.7	96.4	53	66	54	62	69	56
Union	88.9	100.0	100.0	8	5	6	9	5	6
REGION 2	83.7	90.5	89.4	185	172	160	221	190	179
Chester	25.0	25.0	14.3	2	2	1	8	8	7
Fairfield	100.0	85.7	80.0	4	6	4	4	7	5
Lancaster	20.0	-	14.3	2	-	1	10	5	7
Lexington	90.3	80.5	80.0	56	33	48	62	41	60
Newberry	66.7	81.8	71.4	4	9	5	6	11	7
Richland	95.6	95.0	91.1	86	96	82	90	101	90
York	-	32.0	30.8	-	8	4	13	25	13
REGION 3	79.8	77.8	76.7	154	154	145	193	198	189
Chesterfield	81.8	61.5	91.7	9	8	11	11	13	12
Clarendon	71.4	71.4	72.7	5	5	8	7	7	11
Darlington	77.3	72.0	75.0	17	18	12	22	25	16
Dillon	42.9	63.6	54.5	3	7	6	7	11	11
Florence	83.7	84.5	86.3	41	49	44	49	58	51
Kershaw	71.4	85.7	100.0	5	12	9	7	14	9
Lee	100.0	75.0	66.7	2	3	4	2	4	6
Marion	57.9	92.3	57.1	11	12	8	19	13	14
Marlboro	85.7	77.8	60.0	6	7	9	7	9	15
Sumter	85.3	70.0	81.3	29	28	26	34	40	32
REGION 4	77.6	76.8	77.4	128	149	137	165	194	177
Aiken	83.3	50.0	44.4	5	3	4	6	6	9
Allendale	100.0	100.0	100.0	1	4	1	1	4	1
Bamberg	25.0	50.0	100.0	1	6	2	4	12	2
Barnwell	-	100.0	33.3	-	3	1	2	3	3
Calhoun	50.0	100.0	20.0	1	4	1	2	4	5
Orangeburg	56.7	68.3	79.3	17	28	23	30	41	29
REGION 5	55.6	68.6	65.3	25	48	32	45	70	49
Georgetown	69.2	83.3	94.4	9	10	17	13	12	18
Horry	55.8	53.8	65.9	29	28	27	52	52	41
Williamsburg	77.8	90.0	92.3	7	9	12	9	10	13
REGION 6	60.8	63.5	77.8	45	47	56	74	74	72
Berkeley	78.1	77.8	74.3	25	28	26	32	36	35
Charleston	88.6	80.3	84.1	78	57	58	88	71	69
Dorchester	75.7	79.3	85.3	28	23	29	37	29	34
REGION 7	83.4	79.4	81.9	131	108	113	157	136	138
Beaufort	71.4	56.3	80.8	20	18	21	28	32	26
Colleton	64.3	87.5	94.4	9	7	17	14	8	18
Hampton	50.0	80.0	60.0	4	8	3	8	10	5
Jasper	62.5	100.0	85.7	5	8	12	8	8	14
REGION 8	65.5	70.7	84.1	38	41	53	58	58	63
Unknown counties	68.2	73.9	76.9	15	17	10	22	23	13
South Carolina	78.1	78.6	81.3	822	807	807	1,053	1,027	993

-Please use small numbers and their rates/percentages with caution.  
 -Provided by Division of Biostatistics, PHSIS, DHEC

**Percent Of Very Low Weight Births ( <1500 grams) Occuring In Level III Hospital Among All Very Low Weight Births By County of Residence For Birth Occuring in South Carolina, 2009-2011, Non-Hispanic White**

County/Region	% of VLBW in level III			Number of VLBW at level III			All VLBW		
	2009	2010	2011	2009	2010	2011	2009	2010	2011
Abbeville	100.0	-	83.3	4	-	5	4	-	6
Anderson	73.1	76.2	88.9	19	16	24	26	21	27
Edgefield	-	-	-	-	-	-	-	-	-
Greenwood	100.0	100.0	100.0	5	9	5	5	9	5
Laurens	87.5	100.0	90.0	7	6	9	8	6	10
Mccormick	-	-	-	-	-	-	-	-	-
Oconee	91.7	83.3	90.9	11	5	10	12	6	11
Saluda	-	-	75.0	-	-	3	-	-	4
REGION 1	83.6	85.7	88.9	46	36	56	55	42	63
Cherokee	100.0	100.0	100.0	9	10	7	9	10	7
Greenville	85.5	84.8	82.9	53	28	29	62	33	35
Pickens	68.8	66.7	91.7	11	8	11	16	12	12
Spartanburg	91.2	97.5	93.9	31	39	31	34	40	33
Union	87.5	-	100.0	7	-	3	8	-	3
REGION 2	86.0	89.5	90.0	111	85	81	129	95	90
Chester	-	-	-	-	-	-	3	2	2
Fairfield	100.0	100.0	-	1	2	-	1	2	1
Lancaster	33.3	-	50.0	1	-	1	3	1	2
Lexington	91.2	81.8	79.1	31	18	34	34	22	43
Newberry	50.0	71.4	100.0	1	5	1	2	7	1
Richland	100.0	94.4	92.3	12	17	12	12	18	13
York	-	33.3	33.3	-	3	1	4	9	3
REGION 3	78.0	73.8	75.4	46	45	49	59	61	65
Chesterfield	100.0	75.0	83.3	6	3	5	6	4	6
Clarendon	100.0	66.7	-	1	2	-	1	3	-
Darlington	66.7	87.5	40.0	4	7	2	6	8	5
Dillon	100.0	66.7	-	2	2	-	2	3	-
Florence	88.9	86.7	88.0	8	13	22	9	15	25
Kershaw	100.0	66.7	100.0	2	4	4	2	6	4
Lee	-	100.0	-	-	1	-	-	1	-
Marion	100.0	100.0	100.0	3	1	3	3	1	3
Marlboro	75.0	50.0	75.0	3	2	3	4	4	4
Sumter	100.0	66.7	100.0	6	6	7	6	9	7
REGION 4	89.7	75.9	85.2	35	41	46	39	54	54
Aiken	100.0	-	33.3	2	-	1	2	-	3
Allendale	100.0	-	-	1	-	-	1	-	-
Bamberg	-	100.0	100.0	-	1	1	1	1	1
Barnwell	-	100.0	-	-	1	-	1	1	-
Calhoun	100.0	-	-	1	-	-	1	-	2
Orangeburg	33.3	100.0	50.0	1	8	1	3	8	2
REGION 5	55.6	100.0	37.5	5	10	3	9	10	8
Georgetown	75.0	80.0	87.5	3	4	7	4	5	8
Horry	48.0	61.9	83.3	12	13	15	25	21	18
Williamsburg	-	-	100.0	-	-	2	-	-	2
REGION 6	51.7	65.4	85.7	15	17	24	29	26	28
Berkeley	81.3	82.6	77.8	13	19	14	16	23	18
Charleston	95.2	82.4	83.3	20	14	20	21	17	24
Dorchester	76.5	75.0	100.0	13	12	12	17	16	12
REGION 7	85.2	80.4	85.2	46	45	46	54	56	54
Beaufort	100.0	75.0	87.5	9	6	7	9	8	8
Colleton	40.0	-	100.0	2	-	9	5	1	9
Hampton	100.0	-	-	1	-	-	1	1	1
Jasper	100.0	100.0	100.0	1	2	2	1	2	2
REGION 8	81.3	66.7	90.0	13	8	18	16	12	20
Unknown counties	66.7	81.8	75.0	6	9	3	9	11	4
South Carolina	81.0	80.7	84.5	323	296	326	399	367	386

-Please use small numbers and their rates/percentages with caution.  
 -Provided by Division of Biostatistics, PHSIS, DHEC

**Percent Of Very Low Weight Births ( <1500 grams) Occuring In Level III Hospital Among All Very Low Weight Births By County of Residence For Birth Occuring in South Carolina, 2009-2011, Non-Hispanic Black**

County/Region	% of VLBW in level III			Number of VLBW at level III			All VLBW		
	2009	2010	2011	2009	2010	2011	2009	2010	2011
Abbeville	100.0	100.0	100.0	2	5	3	2	5	3
Anderson	78.3	80.0	70.0	18	8	7	23	10	10
Edgefield	100.0	-	-	1	-	-	1	-	1
Greenwood	100.0	100.0	100.0	16	10	16	16	10	16
Laurens	100.0	66.7	100.0	9	6	5	9	9	5
Mccormick	100.0	50.0	100.0	2	1	3	2	2	3
Oconee	-	-	100.0	-	-	2	1	-	2
Saluda	50.0	50.0	100.0	1	1	3	2	2	3
REGION 1	87.5	81.6	90.7	49	31	39	56	38	43
Cherokee	100.0	100.0	85.7	4	2	6	4	2	7
Greenville	75.6	90.7	73.3	34	39	22	45	43	30
Pickens	-	75.0	75.0	-	3	3	-	4	4
Spartanburg	79.2	91.7	100.0	19	22	21	24	24	21
Union	100.0	100.0	100.0	1	5	3	1	5	3
REGION 2	78.4	91.0	84.6	58	71	55	74	78	65
Chester	40.0	40.0	20.0	2	2	1	5	5	5
Fairfield	100.0	75.0	100.0	3	3	4	3	4	4
Lancaster	14.3	-	-	1	-	-	7	4	5
Lexington	87.0	81.3	85.7	20	13	12	23	16	14
Newberry	75.0	100.0	80.0	3	3	4	4	3	5
Richland	94.5	94.7	90.1	69	71	64	73	75	71
York	-	33.3	37.5	-	5	3	9	15	8
REGION 3	79.0	79.5	78.6	98	97	88	124	122	112
Chesterfield	60.0	55.6	100.0	3	5	6	5	9	6
Clarendon	66.7	75.0	72.7	4	3	8	6	4	11
Darlington	81.3	62.5	90.9	13	10	10	16	16	11
Dillon	20.0	62.5	50.0	1	5	5	5	8	10
Florence	82.1	83.7	84.0	32	36	21	39	43	25
Kershaw	60.0	100.0	100.0	3	8	3	5	8	3
Lee	100.0	66.7	66.7	2	2	4	2	3	6
Marion	50.0	90.9	33.3	8	10	3	16	11	9
Marlboro	100.0	100.0	50.0	3	4	5	3	4	10
Sumter	83.3	69.0	76.0	20	20	19	24	29	25
REGION 4	73.6	76.3	72.4	89	103	84	121	135	116
Aiken	75.0	50.0	50.0	3	3	3	4	6	6
Allendale	-	100.0	100.0	-	4	1	-	4	1
Bamberg	33.3	45.5	100.0	1	5	1	3	11	1
Barnwell	-	100.0	33.3	-	2	1	1	2	3
Calhoun	-	100.0	33.3	-	4	1	1	4	3
Orangeburg	59.3	60.6	81.5	16	20	22	27	33	27
REGION 5	55.6	63.3	70.7	20	38	29	36	60	41
Georgetown	66.7	85.7	100.0	6	6	5	9	7	5
Horry	47.1	45.8	45.0	8	11	9	17	24	20
Williamsburg	77.8	90.0	90.9	7	9	10	9	10	11
REGION 6	60.0	63.4	66.7	21	26	24	35	41	36
Berkeley	83.3	69.2	73.3	10	9	11	12	13	15
Charleston	84.5	79.5	85.7	49	35	36	58	44	42
Dorchester	73.7	81.8	77.3	14	9	17	19	11	22
REGION 7	82.0	77.9	81.0	73	53	64	89	68	79
Beaufort	64.7	50.0	75.0	11	9	12	17	18	16
Colleton	77.8	100.0	88.9	7	6	8	9	6	9
Hampton	42.9	88.9	75.0	3	8	3	7	9	4
Jasper	57.1	100.0	90.0	4	5	9	7	5	10
REGION 8	62.5	73.7	82.1	25	28	32	40	38	39
Unknown counties	72.7	70.0	77.8	8	7	7	11	10	9
South Carolina	75.3	76.9	78.1	441	454	422	586	590	540

-Please use small numbers and their rates/percentages with caution.  
 -Provided by Division of Biostatistics, PHSIS, DHEC

**Child Death, South Carolina (Residence Data), 2009-2011, All**

	Region	Death Number			
		2009	2010	2011	2009-2011
<b>1- 4 Year Old</b>	REGION 1	9	8	4	21
	REGION 2	15	13	8	36
	REGION 3	22	14	21	57
	REGION 4	10	12	3	25
	REGION 5	7	8	9	24
	REGION 6	5	2	5	12
	REGION 7	6	10	8	24
	REGION 8	8	6	2	16
	<b>South Carolina</b>	<b>82</b>	<b>73</b>	<b>60</b>	<b>215</b>
	Region	Death Number			
		2009	2010	2011	2009-2011
<b>5 - 9 Year Old</b>	REGION 1	4	4	6	14
	REGION 2	13	7	12	32
	REGION 3	8	5	8	21
	REGION 4	5	8	8	21
	REGION 5	2	3	4	9
	REGION 6	5	4	2	11
	REGION 7	6	5	4	15
	REGION 8	2	2	4	8
	<b>South Carolina</b>	<b>45</b>	<b>38</b>	<b>48</b>	<b>131</b>
	Region	Death Number			
		2009	2010	2011	2009-2011
<b>10 -14 Year Old</b>	REGION 1	6	1	5	12
	REGION 2	9	7	7	23
	REGION 3	13	8	16	37
	REGION 4	14	17	10	41
	REGION 5	2	6	3	11
	REGION 6	5	3	3	11
	REGION 7	1	11	7	19
	REGION 8	1	4	4	9
	<b>South Carolina</b>	<b>51</b>	<b>57</b>	<b>55</b>	<b>163</b>



**Death Among Children Aged 1 to 14 Years, Due To Motor Vehicle Accident  
South Carolina (Residence Data), 2009-2011, All**

Region	Death number			
	2009	2010	2011	2009-2011
REGION 1	3	3	6	12
REGION 2	3	8	7	18
REGION 3	8	2	10	20
REGION 4	4	7	4	15
REGION 5	-	3	-	3
REGION 6	6	1	1	8
REGION 7	-	2	1	3
REGION 8	1	1	2	4
<b>South Carolina</b>	25	27	31	83

**Percent Of Live Births Whose Insurance Is Medicaid, South Carolina, 2009-2011, All**

County/Region	Percent				Number				Birth			
	2009	2010	2011	2009-2011	2009	2010	2011	2009-2011	2009	2010	2011	2009-2011
Abbeville	65.8	65.7	59.0	63.4	179	165	164	508	272	251	278	801
Anderson	56.0	56.6	56.6	56.4	1,301	1,267	1,266	3,834	2,322	2,238	2,238	6,798
Edgefield	37.6	62.7	65.0	52.4	94	104	102	300	250	166	157	573
Greenwood	61.5	66.5	59.4	62.5	585	617	530	1,732	951	928	892	2,771
Laurens	67.7	67.5	66.7	67.3	588	565	541	1,694	868	837	811	2,516
Mccormick	56.4	72.0	69.8	65.5	44	54	37	135	78	75	53	206
Oconee	39.7	57.2	62.2	53.0	329	467	516	1,312	829	817	829	2,475
Saluda	46.3	50.6	43.3	46.7	120	126	109	355	259	249	252	760
REGION 1	55.6	60.5	59.3	58.4	3,240	3,365	3,265	9,870	5,829	5,561	5,510	16,900
Cherokee	60.3	62.8	66.8	63.3	426	438	474	1,338	707	698	710	2,115
Greenville	47.8	47.1	44.9	46.6	3,081	2,867	2,713	8,661	6,445	6,088	6,040	18,573
Pickens	50.9	57.2	57.6	55.3	596	671	716	1,983	1,172	1,173	1,244	3,589
Spartanburg	49.6	56.1	55.6	53.6	1,953	2,065	1,969	5,987	3,941	3,680	3,541	11,162
Union	70.3	71.0	71.9	71.0	253	228	212	693	360	321	295	976
REGION 2	50.0	52.4	51.4	51.2	6,309	6,269	6,084	18,662	12,625	11,960	11,830	36,415
Chester	62.6	65.7	63.4	63.9	264	255	260	779	422	388	410	1,220
Fairfield	69.2	74.7	72.9	72.2	173	177	188	538	250	237	258	745
Lancaster	46.5	41.0	43.8	43.8	421	358	379	1,158	905	874	866	2,645
Lexington	43.3	41.6	48.5	44.4	1,521	1,413	1,580	4,514	3,510	3,400	3,255	10,165
Newberry	52.6	56.3	59.4	55.9	274	256	263	793	521	455	443	1,419
Richland	45.7	49.1	50.2	48.3	2,280	2,394	2,469	7,143	4,986	4,871	4,920	14,777
York	35.2	39.0	42.5	38.8	1,060	1,151	1,200	3,411	3,011	2,955	2,821	8,787
REGION 3	44.0	45.6	48.9	46.1	5,993	6,004	6,339	18,336	13,605	13,180	12,973	39,758
Chesterfield	54.3	57.5	69.6	60.3	296	303	355	954	545	527	510	1,582
Clarendon	65.3	62.4	69.3	65.6	258	229	233	720	395	367	336	1,098
Darlington	62.1	67.9	69.7	66.5	507	549	551	1,607	817	808	790	2,415
Dillon	71.7	76.1	77.3	75.0	330	350	326	1,006	460	460	422	1,342
Florence	57.6	56.2	60.2	58.0	1,092	1,004	1,102	3,198	1,896	1,788	1,831	5,515
Kershaw	56.1	56.4	56.5	56.3	432	425	400	1,257	770	753	708	2,231
Lee	66.0	71.4	68.4	68.4	157	137	119	413	238	192	174	604
Marion	77.2	77.5	84.1	79.6	370	334	366	1,070	479	431	435	1,345
Marlboro	36.3	50.2	71.7	52.7	118	151	230	499	325	301	321	947
Sumter	24.6	34.7	26.5	28.6	393	533	400	1,326	1,596	1,534	1,512	4,642
REGION 4	52.6	56.1	58.0	55.5	3,953	4,015	4,082	12,050	7,521	7,161	7,039	21,721
Aiken	38.5	57.1	56.6	50.7	754	1,142	1,053	2,949	1,956	2,000	1,861	5,817
Allendale	83.5	88.1	90.7	87.5	91	111	107	309	109	126	118	353
Bamberg	72.2	69.8	77.4	73.0	135	125	127	387	187	179	164	530
Barnwell	68.6	72.8	70.4	70.6	197	206	214	617	287	283	304	874
Calhoun	55.9	56.7	67.3	60.0	90	85	109	284	161	150	162	473
Orangeburg	68.7	73.0	73.8	71.7	917	904	881	2,702	1,335	1,239	1,193	3,767
REGION 5	54.1	64.7	65.5	61.4	2,184	2,573	2,491	7,248	4,035	3,977	3,802	11,814
Georgetown	62.2	64.0	63.1	63.1	427	388	381	1,196	686	606	604	1,896
Horry	43.0	50.2	52.2	48.5	1,352	1,541	1,622	4,515	3,143	3,070	3,105	9,318
Williamsburg	71.3	69.1	71.2	70.5	288	257	255	800	404	372	358	1,134
REGION 6	48.8	54.0	55.5	52.7	2,067	2,186	2,258	6,511	4,233	4,048	4,067	12,348
Berkeley	32.6	34.7	36.7	34.7	834	873	935	2,642	2,555	2,513	2,548	7,616
Charleston	30.4	32.8	31.7	31.6	1,528	1,591	1,506	4,625	5,031	4,845	4,753	14,629
Dorchester	32.7	34.8	35.8	34.4	605	645	629	1,879	1,850	1,851	1,758	5,459
REGION 7	31.4	33.8	33.9	33.0	2,967	3,109	3,070	9,146	9,436	9,209	9,059	27,704
Beaufort	39.1	41.9	38.7	39.9	865	904	787	2,556	2,211	2,155	2,034	6,400
Colleton	70.1	72.2	72.0	71.4	364	340	331	1,035	519	471	460	1,450
Hampton	62.1	68.4	80.2	69.3	182	180	170	532	293	263	212	768
Jasper	59.7	62.2	59.2	60.3	224	207	202	633	375	333	341	1,049
REGION 8	48.1	50.6	48.9	49.2	1,635	1,631	1,490	4,756	3,398	3,222	3,047	9,667
Unknown	-	14.3	45.5	33.3	-	1	5	6	-	7	11	18
South Carolina	46.7	50.0	50.7	49.1	28,348	29,153	29,084	86,585	60,682	58,325	57,338	176,345

-Please use small numbers and their rates/percentages with caution.  
 -Provided by Division of Biostatistics, PHSIS, DHEC

**Percent Of Live Births Whose Insurance Is Medicaid, South Carolina, 2009-2011, Non-Hispanic White**

County/Region	Percent				Number				Birth			
	2009	2010	2011	2009-2011	2009	2010	2011	2009-2011	2009	2010	2011	2009-2011
Abbeville	58.2	51.6	44.7	51.5	103	82	80	265	177	159	179	515
Anderson	50.4	51.1	51.8	51.1	877	854	858	2,589	1,741	1,670	1,656	5,067
Edgefield	15.7	39.4	41.3	28.6	19	28	26	73	121	71	63	255
Greenwood	52.8	58.6	51.9	54.4	253	263	231	747	479	449	445	1,373
Laurens	63.3	63.8	61.5	62.9	330	324	310	964	521	508	504	1,533
Mccormick	40.9	42.9	61.9	47.9	9	12	13	34	22	28	21	71
Oconee	39.9	58.3	61.1	53.0	269	397	402	1,068	675	681	658	2,014
Saluda	47.0	54.7	43.6	48.4	47	52	41	140	100	95	94	289
REGION 1	49.7	55.0	54.2	52.9	1,907	2,012	1,961	5,880	3,836	3,661	3,620	11,117
Cherokee	58.1	61.9	65.5	61.9	270	306	330	906	465	494	504	1,463
Greenville	33.9	34.5	35.0	34.5	1,361	1,322	1,333	4,016	4,011	3,831	3,811	11,653
Pickens	49.7	56.1	56.6	54.2	501	555	603	1,659	1,009	989	1,065	3,063
Spartanburg	45.7	48.7	51.8	48.6	1,123	1,162	1,180	3,465	2,459	2,388	2,277	7,124
Union	64.5	63.1	67.9	65.1	149	125	129	403	231	198	190	619
REGION 2	41.6	43.9	45.6	43.7	3,404	3,470	3,575	10,449	8,175	7,900	7,847	23,922
Chester	53.8	55.6	54.1	54.4	121	104	125	350	225	187	231	643
Fairfield	48.6	52.3	60.3	53.9	36	34	47	117	74	65	78	217
Lancaster	39.0	32.7	37.8	36.5	222	180	210	612	569	551	556	1,676
Lexington	37.9	35.1	41.6	38.2	926	835	971	2,732	2,444	2,381	2,336	7,161
Newberry	45.3	44.4	48.2	46.0	102	92	105	299	225	207	218	650
Richland	21.1	21.9	23.1	22.0	386	393	421	1,200	1,831	1,797	1,826	5,454
York	28.9	31.6	34.7	31.7	587	621	647	1,855	2,031	1,964	1,864	5,859
REGION 3	32.2	31.6	35.5	33.1	2,380	2,259	2,526	7,165	7,399	7,152	7,109	21,660
Chesterfield	46.2	52.6	63.7	53.8	138	160	167	465	299	304	262	865
Clarendon	49.0	46.7	55.9	50.6	77	56	76	209	157	120	136	413
Darlington	52.3	56.6	57.2	55.3	214	214	211	639	409	378	369	1,156
Dillon	64.0	60.2	65.6	63.1	103	109	101	313	161	181	154	496
Florence	42.8	40.6	46.4	43.3	359	326	394	1,079	839	803	850	2,492
Kershaw	48.9	49.6	49.9	49.5	242	247	234	723	495	498	469	1,462
Lee	48.1	39.0	40.9	43.1	25	16	18	59	52	41	44	137
Marion	61.8	60.6	72.1	64.9	84	77	98	259	136	127	136	399
Marlboro	30.3	41.4	63.8	45.7	33	41	74	148	109	99	116	324
Sumter	20.1	24.3	18.1	20.8	135	156	118	409	672	643	652	1,967
REGION 4	42.4	43.9	46.8	44.3	1,410	1,402	1,491	4,303	3,329	3,194	3,188	9,711
Aiken	29.4	46.4	46.7	40.7	347	557	519	1,423	1,181	1,201	1,112	3,494
Allendale	56.3	58.3	89.5	70.2	9	7	17	33	16	12	19	47
Bamberg	52.5	43.1	65.4	53.7	32	22	34	88	61	51	52	164
Barnwell	56.1	55.6	58.3	56.7	74	69	77	220	132	124	132	388
Calhoun	32.9	42.9	53.7	43.4	25	30	44	99	76	70	82	228
Orangeburg	55.2	59.7	57.5	57.4	196	188	184	568	355	315	320	990
REGION 5	37.5	49.2	51.0	45.8	683	873	875	2,431	1,821	1,773	1,717	5,311
Georgetown	41.0	39.1	41.4	40.5	134	108	116	358	327	276	280	883
Horry	40.7	46.3	48.3	45.1	857	985	1,023	2,865	2,108	2,126	2,117	6,351
Williamsburg	50.6	50.0	51.4	50.7	42	52	56	150	83	104	109	296
REGION 6	41.0	45.7	47.7	44.8	1,033	1,145	1,195	3,373	2,518	2,506	2,506	7,530
Berkeley	28.9	30.0	29.5	29.5	475	482	494	1,451	1,642	1,606	1,677	4,925
Charleston	14.7	16.4	14.8	15.3	370	415	386	1,171	2,524	2,523	2,605	7,652
Dorchester	25.1	28.3	26.8	26.8	284	347	302	933	1,132	1,227	1,126	3,485
REGION 7	21.3	23.2	21.9	22.1	1,129	1,244	1,182	3,555	5,298	5,356	5,408	16,062
Beaufort	23.9	24.5	20.1	22.9	272	278	218	768	1,140	1,133	1,082	3,355
Colleton	63.6	64.8	60.6	63.1	159	151	132	442	250	233	218	701
Hampton	47.2	55.4	63.1	53.7	58	67	41	166	123	121	65	309
Jasper	52.3	56.9	44.9	51.5	67	58	44	169	128	102	98	328
REGION 8	33.9	34.9	29.7	32.9	556	554	435	1,545	1,641	1,589	1,463	4,693
Unknown	-	-	40.0	26.7	-	-	4	4	-	5	10	15
South Carolina	36.8	39.1	40.3	38.7	12,502	12,959	13,244	38,705	34,017	33,136	32,868	100,021

-Please use small numbers and their rates/percentages with caution.  
 -Provided by Division of Biostatistics, PHSIS, DHEC

**Percent Of Live Births Whose Insurance Is Medicaid, South Carolina, 2009-2011, Non-Hispanic Black**

County/Region	Percent				Number				Birth			
	2009	2010	2011	2009-2011	2009	2010	2011	2009-2011	2009	2010	2011	2009-2011
Abbeville	84.4	91.1	88.3	88.0	76	82	83	241	90	90	94	274
Anderson	79.1	76.5	75.8	77.1	356	349	351	1,056	450	456	463	1,369
Edgefield	64.5	83.3	86.1	76.6	71	70	68	209	110	84	79	273
Greenwood	89.8	90.9	81.4	87.5	308	321	267	896	343	353	328	1,024
Laurens	84.6	80.4	86.1	83.6	225	218	199	642	266	271	231	768
Mccormick	66.0	89.4	79.3	77.5	35	42	23	100	53	47	29	129
Oconee	53.2	73.3	77.5	68.8	33	44	62	139	62	60	80	202
Saluda	81.4	92.1	80.7	84.7	57	58	46	161	70	63	57	190
REGION 1	80.4	83.1	80.7	81.4	1,161	1,184	1,099	3,444	1,444	1,424	1,361	4,229
Cherokee	78.1	75.8	77.6	77.2	146	122	132	400	187	161	170	518
Greenville	73.0	69.0	71.0	71.0	926	901	868	2,695	1,268	1,305	1,223	3,796
Pickens	70.6	69.8	74.0	71.6	48	60	71	179	68	86	96	250
Spartanburg	71.1	77.8	75.1	74.5	680	653	633	1,966	957	839	843	2,639
Union	82.1	84.0	78.2	81.6	101	100	79	280	123	119	101	343
REGION 2	73.0	73.1	73.3	73.2	1,901	1,836	1,783	5,520	2,603	2,510	2,433	7,546
Chester	76.1	77.0	76.5	76.5	143	144	130	417	188	187	170	545
Fairfield	80.0	84.9	79.8	81.5	136	141	134	411	170	166	168	504
Lancaster	72.5	66.8	66.1	68.6	190	171	152	513	262	256	230	748
Lexington	59.6	61.7	71.6	64.0	366	357	381	1,104	614	579	532	1,725
Newberry	82.0	84.4	85.3	83.9	146	152	139	437	178	180	163	521
Richland	64.1	68.4	68.8	67.1	1,681	1,764	1,808	5,253	2,623	2,579	2,626	7,828
York	62.5	67.5	67.6	65.9	417	470	448	1,335	667	696	663	2,026
REGION 3	65.5	68.9	70.1	68.1	3,079	3,199	3,192	9,470	4,702	4,643	4,552	13,897
Chesterfield	67.4	68.4	79.2	71.8	149	134	175	458	221	196	221	638
Clarendon	80.8	75.8	83.8	79.8	172	169	150	491	213	223	179	615
Darlington	74.9	80.9	83.4	79.8	289	326	337	952	386	403	404	1,193
Dillon	81.6	88.9	85.8	85.5	204	225	206	635	250	253	240	743
Florence	74.4	73.5	76.6	74.8	712	659	674	2,045	957	897	880	2,734
Kershaw	78.6	76.2	75.3	76.8	176	157	140	473	224	206	186	616
Lee	72.3	81.8	78.0	77.0	128	117	99	344	177	143	127	447
Marion	84.6	87.2	90.0	87.1	274	252	251	777	324	289	279	892
Marlboro	40.1	54.7	76.0	56.2	79	99	133	311	197	181	175	553
Sumter	30.8	46.3	35.7	37.6	245	361	270	876	795	780	757	2,332
REGION 4	64.9	70.0	70.6	68.4	2,428	2,499	2,435	7,362	3,744	3,571	3,448	10,763
Aiken	52.7	77.1	74.2	68.0	303	450	414	1,167	575	584	558	1,717
Allendale	87.2	91.7	91.5	90.3	75	100	86	261	86	109	94	289
Bamberg	83.3	80.8	84.4	82.8	100	101	92	293	120	125	109	354
Barnwell	82.0	87.3	81.8	83.7	114	131	126	371	139	150	154	443
Calhoun	79.7	69.0	86.4	78.2	63	49	57	169	79	71	66	216
Orangeburg	77.0	80.0	81.3	79.3	702	680	669	2,051	912	850	823	2,585
REGION 5	71.0	80.0	80.0	76.9	1,357	1,511	1,444	4,312	1,911	1,889	1,804	5,604
Georgetown	81.9	87.4	83.5	84.1	254	235	233	722	310	269	279	858
Horry	68.1	78.6	79.8	75.5	375	425	453	1,253	551	541	568	1,660
Williamsburg	78.8	77.6	81.1	79.1	241	198	197	636	306	255	243	804
REGION 6	74.6	80.6	81.0	78.6	870	858	883	2,611	1,167	1,065	1,090	3,322
Berkeley	49.5	54.5	59.9	54.5	316	330	345	991	639	605	576	1,820
Charleston	59.1	63.2	59.9	60.7	1,084	1,055	950	3,089	1,834	1,669	1,586	5,089
Dorchester	52.2	57.1	58.9	55.9	285	260	290	835	546	455	492	1,493
REGION 7	55.8	60.3	59.7	58.5	1,685	1,645	1,585	4,915	3,019	2,729	2,654	8,402
Beaufort	69.8	72.7	73.3	71.9	368	363	341	1,072	527	499	465	1,491
Colleton	75.9	79.5	84.2	79.8	183	167	187	537	241	210	222	673
Hampton	73.4	82.4	90.1	81.6	116	103	127	346	158	125	141	424
Jasper	77.6	81.1	81.0	79.9	118	116	128	362	152	143	158	453
REGION 8	72.8	76.7	79.4	76.2	785	749	783	2,317	1,078	977	986	3,041
Unknown	-	-	100.0	100.0	-	-	1	1	-	-	1	1
South Carolina	67.4	71.7	72.0	70.3	13,266	13,481	13,205	39,952	19,668	18,808	18,329	56,805

-Please use small numbers and their rates/percentages with caution.  
 -Provided by Division of Biostatistics, PHSIS, DHEC

**Percent Of Live Births Whose Insurance Is Medicaid, South Carolina, 2009-2011, Ethnicity: Hispanic**

County/Region	Percent				Number				Birth			
	2009	2010	2011	2009-2011	2009	2010	2011	2009-2011	2009	2010	2011	2009-2011
Abbeville	-	50.0	25.0	22.2	-	1	1	2	3	2	4	9
Anderson	57.4	67.5	52.7	58.8	58	56	49	163	101	83	93	277
Edgefield	50.0	50.0	58.3	53.8	3	4	7	14	6	8	12	26
Greenwood	17.5	27.5	26.6	23.9	20	33	29	82	114	120	109	343
Laurens	41.3	34.6	41.2	39.5	31	18	28	77	75	52	68	195
Mccormick	-	-	33.3	33.3	-	-	1	1	-	-	3	3
Oconee	29.8	34.3	61.0	41.9	25	24	50	99	84	70	82	236
Saluda	18.2	16.7	21.8	19.0	16	15	22	53	88	90	101	279
REGION 1	32.5	35.5	39.6	35.9	153	151	187	491	471	425	472	1,368
Cherokee	19.6	22.5	30.3	23.4	10	9	10	29	51	40	33	124
Greenville	77.0	77.1	56.5	70.5	747	604	462	1,813	970	783	817	2,570
Pickens	65.7	80.6	56.7	67.7	44	50	34	128	67	62	60	189
Spartanburg	27.1	53.7	35.8	38.2	106	175	115	396	391	326	321	1,038
Union	25.0	-	100.0	42.9	1	-	2	3	4	1	2	7
REGION 2	61.2	69.1	50.5	60.3	908	838	623	2,369	1,483	1,212	1,233	3,928
Chester	-	50.0	50.0	28.6	-	4	2	6	9	8	4	21
Fairfield	20.0	25.0	50.0	33.3	1	1	3	5	5	4	6	15
Lancaster	11.7	12.1	21.4	15.4	7	7	15	29	60	58	70	188
Lexington	57.8	55.1	67.0	59.5	219	196	199	614	379	356	297	1,032
Newberry	22.2	16.4	30.5	22.6	26	11	18	55	117	67	59	243
Richland	47.3	59.2	61.9	55.6	173	189	190	552	366	319	307	992
York	13.8	17.1	39.3	23.2	30	36	81	147	217	211	206	634
REGION 3	39.5	43.4	53.5	45.1	456	444	508	1,408	1,153	1,023	949	3,125
Chesterfield	38.1	22.7	52.4	37.5	8	5	11	24	21	22	21	64
Clarendon	47.1	13.6	33.3	29.8	8	3	6	17	17	22	18	57
Darlington	16.7	47.1	20.0	28.9	3	8	2	13	18	17	10	45
Dillon	20.7	23.1	40.0	25.0	6	3	4	13	29	13	10	52
Florence	15.4	22.0	28.8	21.9	10	13	17	40	65	59	59	183
Kershaw	29.8	43.6	46.2	39.2	14	17	18	49	47	39	39	125
Lee	40.0	42.9	100.0	46.2	2	3	1	6	5	7	1	13
Marion	57.1	41.7	86.7	63.4	8	5	13	26	14	12	15	41
Marlboro	-	33.3	71.4	54.5	-	1	5	6	1	3	7	11
Sumter	8.0	13.3	13.2	11.2	8	10	10	28	100	75	76	251
REGION 4	21.1	25.3	34.0	26.4	67	68	87	222	317	269	256	842
Aiken	79.5	65.9	69.9	70.9	97	122	114	333	122	185	163	470
Allendale	100.0	100.0	100.0	100.0	7	2	4	13	7	2	4	13
Bamberg	50.0	100.0	50.0	57.1	2	1	1	4	4	1	2	7
Barnwell	87.5	71.4	73.3	76.7	7	5	11	23	8	7	15	30
Calhoun	33.3	66.7	58.3	55.6	2	6	7	15	6	9	12	27
Orangeburg	29.8	50.0	57.1	44.8	14	26	20	60	47	52	35	134
REGION 5	66.5	63.3	68.0	65.8	129	162	157	448	194	256	231	681
Georgetown	86.7	80.4	74.4	80.6	39	41	32	112	45	51	43	139
Horry	22.5	30.8	32.6	28.2	94	103	116	313	418	334	356	1,108
Williamsburg	50.0	62.5	-	52.6	5	5	-	10	10	8	1	19
REGION 6	29.2	37.9	37.0	34.4	138	149	148	435	473	393	400	1,266
Berkeley	13.7	22.0	34.4	23.4	29	50	73	152	211	227	212	650
Charleston	9.8	18.1	32.7	19.4	55	97	149	301	559	536	456	1,551
Dorchester	16.4	22.7	25.8	21.4	18	25	24	67	110	110	93	313
REGION 7	11.6	19.7	32.3	20.7	102	172	246	520	880	873	761	2,514
Beaufort	44.6	54.5	51.1	50.0	208	250	214	672	466	459	419	1,344
Colleton	80.0	76.9	56.3	73.1	20	20	9	49	25	26	16	67
Hampton	88.9	66.7	33.3	66.7	8	8	2	18	9	12	6	27
Jasper	43.0	37.6	36.1	39.0	37	32	30	99	86	85	83	254
REGION 8	46.6	53.3	48.7	49.5	273	310	255	838	586	582	524	1,692
Unknown	-	-	-	0.0	-	-	-	-	-	1	-	1
South Carolina	40.1	45.6	45.8	43.7	2,226	2,294	2,211	6,731	5,557	5,034	4,826	15,417

-Please use small numbers and their rates/percentages with caution.  
 -Provided by Division of Biostatistics, PHSIS, DHEC

## Section III. Mother's Lifestyle and Health

---

Fertility Rate (Women Aged 15-44 Years)\*, South Carolina (Residence Data), 2002-2011

		2002	2003	2004	2005	2006	2007	2008	2009	2010	2011
<b>All</b>	Birth number	54,249	55,273	56,356	57,357	61,984	62,753	62,899	60,516	58,165	57,222
	Fertility rate*	60.4	62.5	63.4	64.1	69.4	69.8	69.5	66.2	62.7	61.6
<b>Non-Hispanic White</b>	Birth number	32,088	32,492	32,675	32,619	34,322	34,637	34,639	33,954	33,063	32,823
	Fertility rate*	57.4	59.3	58.8	58.6	61.8	62.0	61.8	60.3	58.7	58.4
<b>Non-Hispanic Black</b>	Birth number	17,997	18,094	18,207	18,539	20,471	20,617	20,675	19,596	18,741	18,274
	Fertility rate*	60.4	61.3	62.9	63.6	70.7	71.2	71.2	67.1	64.3	62.9
<b>Non-Hispanic Other</b>	Birth number	988	1,017	1,132	1,201	1,325	1,250	1,337	1,385	1,307	1,276
	Fertility rate*	61.0	62.0	70.2	74.0	78.5	72.2	76.4	72.1	62.3	59.2
<b>Hispanic</b>	Birth number	3,169	3,662	4,321	4,958	5,837	6,219	6,207	5,536	5,018	4,812
	Fertility rate*	125.6	148.8	151.8	164.5	181.5	183.5	174.6	138.1	94.8	88.7

\* Fertility rate is number of live births per 1,000 female population between ages of 15 and 44.

Fig. Live Births and Fertility Rate\*, South Carolina (Residence Data), 2002-2011

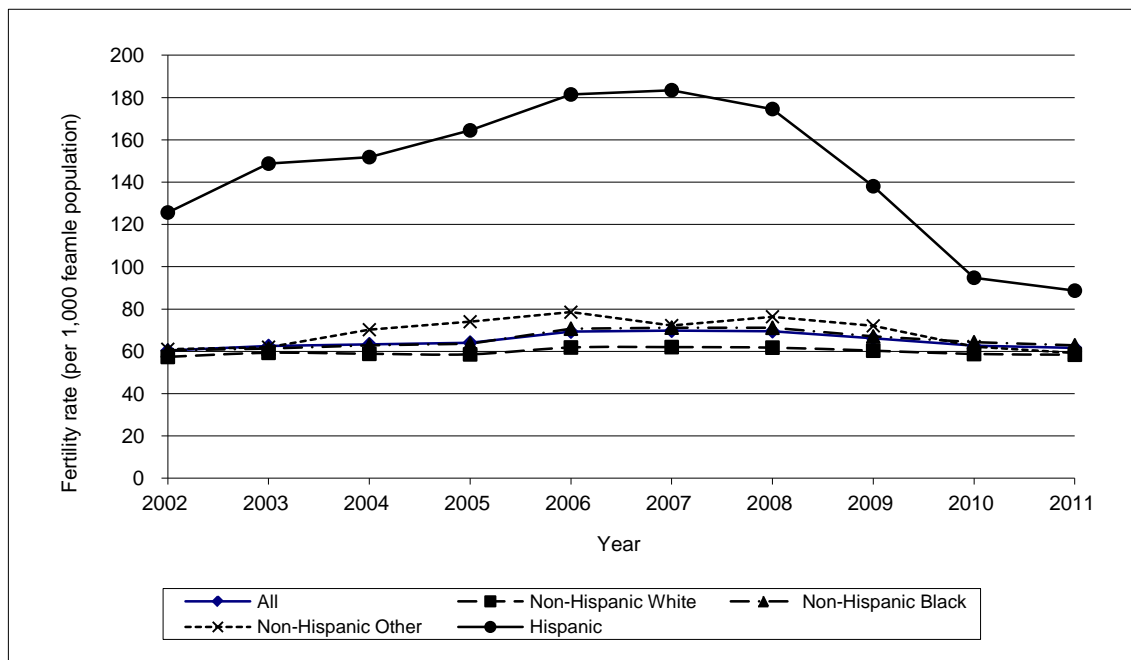

\* Fertility rate is number of live births per 1,000 female population between ages of 15 and 44.

Percent Of Live Births Occurring To Women Under 18, South Carolina (Residence Data), 2002-2011

		2002	2003	2004	2005	2006	2007	2008	2009	2010	2011
<b>All</b>	Birth number	2,526	2,567	2,613	2,603	2,825	2,664	2,627	2,289	2,124	1,761
	Percent	4.6	4.6	4.6	4.5	4.5	4.2	4.2	3.8	3.6	3.1
<b>Non-Hispanic White</b>	Birth number	1,002	993	1,004	1,003	1,099	983	957	906	878	712
	Percent	3.1	3.0	3.1	3.1	3.2	2.8	2.8	2.7	2.6	2.2
<b>Non-Hispanic Black</b>	Birth number	1,340	1,366	1,338	1,333	1,412	1,341	1,377	1,157	1,034	835
	Percent	7.4	7.5	7.3	7.2	6.9	6.5	6.6	5.9	5.5	4.6
<b>Non-Hispanic Other</b>	Birth number	25	27	21	25	36	24	27	21	16	13
	Percent	2.5	2.6	1.8	2.1	2.7	1.9	2.0	1.5	1.2	1.0
<b>Hispanic</b>	Birth number	157	181	249	239	278	315	266	205	194	199
	Percent	4.9	4.9	5.7	4.8	4.7	5.1	4.3	3.7	3.9	4.1

Fig. Percent Of Live Births Occurring To Women Under 18, South Carolina (Residence Data), 2002-2011

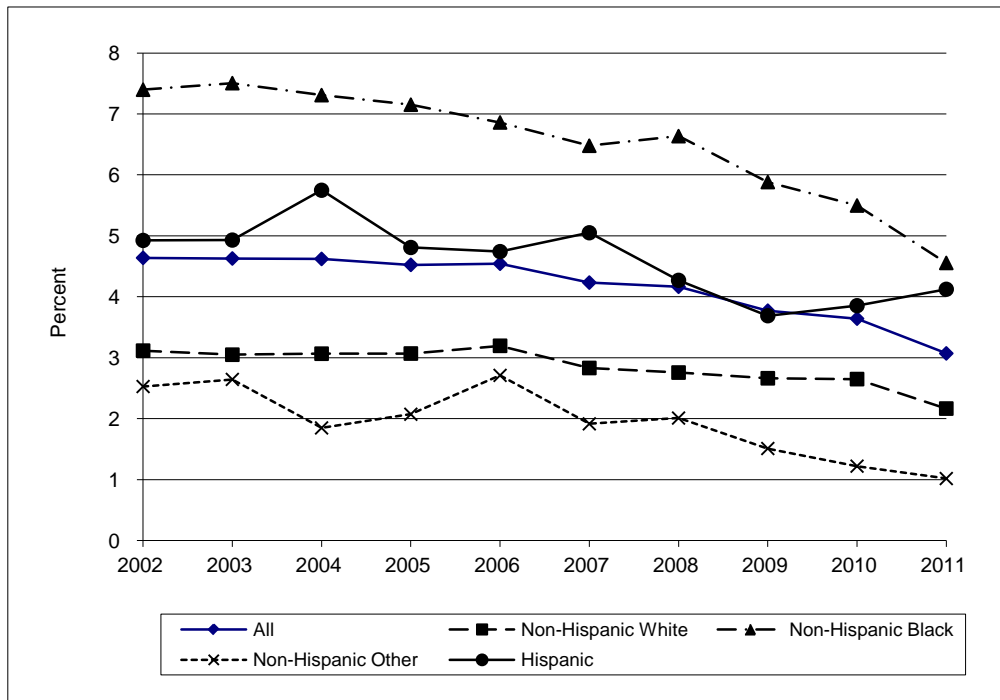



**Percent Of Live Births Occurring To Women Under 18,  
South Carolina (Residence Data), 2009-2011, All**

County/Region	Number of live births occurring to women under 18				Percent of live births occurring to women under 18			
	2009	2010	2011	2009-2011	2009	2010	2011	2009-2011
Abbeville	14	11	11	36	5.1	4.4	4.0	4.5
Anderson	98	105	65	268	4.2	4.7	2.9	3.9
Edgefield	8	7	6	21	3.2	4.2	3.8	3.7
Greenwood	49	36	47	132	5.2	3.9	5.3	4.8
Laurens	54	42	35	131	6.2	5.0	4.3	5.2
Mccormick	3	1	3	7	3.8	1.3	5.7	3.4
Oconee	32	28	29	89	3.9	3.4	3.5	3.6
Saluda	7	10	11	28	2.7	4.0	4.4	3.7
REGION 1	265	240	207	712	4.5	4.3	3.8	4.2
Cherokee	43	42	46	131	6.1	6.0	6.5	6.2
Greenville	209	194	160	563	3.2	3.2	2.6	3.0
Pickens	51	50	46	147	4.4	4.3	3.7	4.1
Spartanburg	172	182	129	483	4.4	4.9	3.6	4.3
Union	29	19	11	59	8.1	5.9	3.7	6.0
REGION 2	504	487	392	1,383	4.0	4.1	3.3	3.8
Chester	26	27	25	78	6.2	7.0	6.1	6.4
Fairfield	10	10	8	28	4.0	4.2	3.1	3.8
Lancaster	31	25	25	81	3.4	2.9	2.9	3.1
Lexington	107	91	94	292	3.0	2.7	2.9	2.9
Newberry	18	12	9	39	3.5	2.6	2.0	2.7
Richland	152	123	125	400	3.0	2.5	2.5	2.7
York	109	95	70	274	3.6	3.2	2.5	3.1
REGION 3	453	383	356	1,192	3.3	2.9	2.7	3.0
Chesterfield	32	35	15	82	5.9	6.6	2.9	5.2
Clarendon	13	13	10	36	3.3	3.5	3.0	3.3
Darlington	48	62	33	143	5.9	7.7	4.2	5.9
Dillon	33	35	22	90	7.2	7.6	5.2	6.7
Florence	68	83	52	203	3.6	4.6	2.8	3.7
Kershaw	29	18	21	68	3.8	2.4	3.0	3.0
Lee	16	7	10	33	6.7	3.6	5.7	5.5
Marion	41	28	29	98	8.6	6.5	6.7	7.3
Marlboro	18	16	17	51	5.5	5.3	5.3	5.4
Sumter	66	59	43	168	4.1	3.8	2.8	3.6
REGION 4	364	356	252	972	4.8	5.0	3.6	4.5
Aiken	81	83	63	227	4.1	4.2	3.4	3.9
Allendale	11	15	7	33	10.1	11.9	5.9	9.3
Bamberg	9	6	4	19	4.8	3.4	2.4	3.6
Barnwell	12	18	14	44	4.2	6.4	4.6	5.0
Calhoun	4	6	7	17	2.5	4.0	4.3	3.6
Orangeburg	71	52	41	164	5.3	4.2	3.4	4.4
REGION 5	188	180	136	504	4.7	4.5	3.6	4.3
Georgetown	33	20	23	76	4.8	3.3	3.8	4.0
Horry	99	105	76	280	3.1	3.4	2.4	3.0
Williamsburg	20	12	12	44	5.0	3.2	3.4	3.9
REGION 6	152	137	111	400	3.6	3.4	2.7	3.2
Berkeley	94	77	66	237	3.7	3.1	2.6	3.1
Charleston	121	101	100	322	2.4	2.1	2.1	2.2
Dorchester	49	54	49	152	2.6	2.9	2.8	2.8
REGION 7	264	232	215	711	2.8	2.5	2.4	2.6
Beaufort	50	63	56	169	2.3	2.9	2.8	2.6
Colleton	26	24	16	66	5.0	5.1	3.5	4.6
Hampton	11	12	7	30	3.8	4.6	3.3	3.9
Jasper	12	10	13	35	3.2	3.0	3.8	3.3
REGION 8	99	109	92	300	2.9	3.4	3.0	3.1
Unknown counties	-	-	-	-	-	-	-	-
South Carolina	2,289	2,124	1,761	6,174	3.8	3.6	3.1	3.5

-Please use small numbers and their rates/percentages with caution.  
-Provided by Division of Biostatistics, PHSIS, DHEC

**Percent Of Live Births Occurring To Women Under 18,  
South Carolina (Residence Data), 2009-2011, Non-Hispanic White**

County/Region	Number of live births occurring to women under 18				Percent of live births occurring to women under 18			
	2009	2010	2011	2009-2011	2009	2010	2011	2009-2011
Abbeville	6	5	5	16	3.4	3.1	2.8	3.1
Anderson	56	64	43	163	3.2	3.8	2.6	3.2
Edgefield	-	1	2	3	-	1.4	3.2	1.2
Greenwood	14	11	17	42	2.9	2.4	3.8	3.1
Laurens	28	22	29	79	5.4	4.3	5.8	5.2
Mccormick	1	-	-	1	4.5	-	-	1.4
Oconee	26	23	19	68	3.9	3.4	2.9	3.4
Saluda	2	2	4	8	2.0	2.1	4.3	2.8
REGION 1	133	128	119	380	3.5	3.5	3.3	3.4
Cherokee	31	27	31	89	6.7	5.5	6.2	6.1
Greenville	86	75	61	222	2.1	2.0	1.6	1.9
Pickens	46	42	41	129	4.6	4.2	3.8	4.2
Spartanburg	82	99	66	247	3.3	4.1	2.9	3.5
Union	16	11	7	34	6.9	5.6	3.7	5.5
REGION 2	261	254	206	721	3.2	3.2	2.6	3.0
Chester	12	14	14	40	5.3	7.5	6.1	6.2
Fairfield	4	1	3	8	5.4	1.5	3.8	3.7
Lancaster	16	11	15	42	2.8	2.0	2.7	2.5
Lexington	62	54	44	160	2.5	2.3	1.9	2.2
Newberry	5	4	4	13	2.2	1.9	1.8	2.0
Richland	20	8	10	38	1.1	0.4	0.5	0.7
York	51	56	36	143	2.5	2.9	1.9	2.4
REGION 3	170	148	126	444	2.3	2.1	1.8	2.0
Chesterfield	15	21	5	41	5.0	6.9	1.9	4.7
Clarendon	2	3	2	7	1.3	2.5	1.5	1.7
Darlington	10	20	13	43	2.4	5.3	3.5	3.7
Dillon	11	11	5	27	6.8	6.1	3.2	5.4
Florence	21	24	20	65	2.5	3.0	2.4	2.6
Kershaw	17	15	7	39	3.4	3.0	1.5	2.7
Lee	1	-	2	3	1.9	-	4.5	2.2
Marion	9	4	8	21	6.6	3.1	5.9	5.3
Marlboro	5	2	4	11	4.6	2.0	3.4	3.4
Sumter	18	10	8	36	2.7	1.6	1.2	1.8
REGION 4	109	110	74	293	3.3	3.4	2.3	3.0
Aiken	35	41	25	101	3.0	3.4	2.2	2.9
Allendale	1	-	1	2	6.3	-	5.3	4.3
Bamberg	5	-	-	5	8.2	-	-	3.0
Barnwell	5	7	4	16	3.8	5.6	3.0	4.1
Calhoun	2	2	1	5	2.6	2.9	1.2	2.2
Orangeburg	12	7	12	31	3.4	2.2	3.8	3.1
REGION 5	60	57	43	160	3.3	3.2	2.5	3.0
Georgetown	11	6	6	23	3.4	2.2	2.1	2.6
Horry	42	56	41	139	2.0	2.6	1.9	2.2
Williamsburg	3	4	-	7	3.6	3.8	-	2.4
REGION 6	56	66	47	169	2.2	2.6	1.9	2.2
Berkeley	48	42	34	124	2.9	2.6	2.0	2.5
Charleston	20	13	20	53	0.8	0.5	0.8	0.7
Dorchester	20	22	26	68	1.8	1.8	2.3	2.0
REGION 7	88	77	80	245	1.7	1.4	1.5	1.5
Beaufort	14	20	14	48	1.2	1.8	1.3	1.4
Colleton	5	13	2	20	2.0	5.6	0.9	2.9
Hampton	5	3	1	9	4.1	2.5	1.5	2.9
Jasper	5	2	-	7	3.9	2.0	-	2.1
REGION 8	29	38	17	84	1.8	2.4	1.2	1.8
Unknown counties	-	-	-	-	-	-	-	-
South Carolina	906	878	712	2,496	2.7	2.6	2.2	2.5

-Please use small numbers and their rates/percentages with caution.  
-Provided by Division of Biostatistics, PHSIS, DHEC

**Percent Of Live Births Occurring To Women Under 18,  
South Carolina (Residence Data), 2009-2011, Non-Hispanic Black**

County/Region	Number of live births occurring to women under 18				Percent of live births occurring to women under 18			
	2009	2010	2011	2009-2011	2009	2010	2011	2009-2011
Abbeville	8	6	6	20	8.9	6.7	6.4	7.3
Anderson	35	40	18	93	7.8	8.8	3.9	6.8
Edgefield	7	6	3	16	6.4	7.1	3.8	5.9
Greenwood	29	20	25	74	8.5	5.7	7.6	7.2
Laurens	21	18	6	45	7.9	6.6	2.6	5.9
Mccormick	2	1	3	6	3.8	2.1	10.3	4.7
Oconee	3	4	6	13	4.8	6.7	7.5	6.4
Saluda	3	5	4	12	4.3	7.9	7.0	6.3
REGION 1	108	100	71	279	7.5	7.0	5.2	6.6
Cherokee	12	14	14	40	6.4	8.7	8.2	7.7
Greenville	83	67	56	206	6.5	5.1	4.6	5.4
Pickens	4	5	-	9	5.9	5.8	-	3.6
Spartanburg	71	66	48	185	7.4	7.9	5.7	7.0
Union	13	8	4	25	10.6	6.7	4.0	7.3
REGION 2	183	160	122	465	7.0	6.4	5.0	6.2
Chester	14	13	9	36	7.4	7.0	5.3	6.6
Fairfield	5	9	5	19	2.9	5.4	3.0	3.8
Lancaster	12	12	9	33	4.6	4.7	3.9	4.4
Lexington	31	23	37	91	5.0	4.0	7.0	5.3
Newberry	12	7	3	22	6.7	3.9	1.8	4.2
Richland	115	102	102	319	4.4	4.0	3.9	4.1
York	50	37	29	116	7.5	5.3	4.4	5.7
REGION 3	239	203	194	636	5.1	4.4	4.3	4.6
Chesterfield	16	13	10	39	7.2	6.6	4.5	6.1
Clarendon	10	8	7	25	4.7	3.6	3.9	4.1
Darlington	36	41	20	97	9.3	10.2	5.0	8.1
Dillon	18	22	13	53	7.2	8.7	5.4	7.1
Florence	41	56	31	128	4.3	6.2	3.5	4.7
Kershaw	10	1	11	22	4.5	0.5	5.9	3.6
Lee	13	6	8	27	7.3	4.2	6.3	6.0
Marion	30	23	20	73	9.3	8.0	7.2	8.2
Marlboro	12	12	10	34	6.1	6.6	5.7	6.1
Sumter	45	47	32	124	5.7	6.0	4.2	5.3
REGION 4	231	229	162	622	6.2	6.4	4.7	5.8
Aiken	40	37	33	110	7.0	6.3	5.9	6.4
Allendale	9	14	5	28	10.5	12.8	5.3	9.7
Bamberg	4	6	4	14	3.3	4.8	3.7	4.0
Barnwell	7	11	10	28	5.0	7.3	6.5	6.3
Calhoun	2	4	5	11	2.5	5.6	7.6	5.1
Orangeburg	57	43	28	128	6.3	5.1	3.4	5.0
REGION 5	119	115	85	319	6.2	6.1	4.7	5.7
Georgetown	20	12	15	47	6.5	4.5	5.4	5.5
Horry	40	37	25	102	7.3	6.8	4.4	6.1
Williamsburg	17	8	11	36	5.6	3.1	4.5	4.5
REGION 6	77	57	51	185	6.6	5.4	4.7	5.6
Berkeley	33	29	21	83	5.2	4.8	3.6	4.6
Charleston	87	69	65	221	4.7	4.1	4.1	4.3
Dorchester	25	26	20	71	4.6	5.7	4.1	4.8
REGION 7	145	124	106	375	4.8	4.5	4.0	4.5
Beaufort	23	24	18	65	4.4	4.8	3.9	4.4
Colleton	21	10	14	45	8.7	4.8	6.3	6.7
Hampton	6	9	6	21	3.8	7.2	4.3	5.0
Jasper	5	3	6	14	3.3	2.1	3.8	3.1
REGION 8	55	46	44	145	5.1	4.7	4.5	4.8
Unknown counties	-	-	-	-	-	-	-	-
South Carolina	1,157	1,034	835	3,026	5.9	5.5	4.6	5.3

-Please use small numbers and their rates/percentages with caution.

-Provided by Division of Biostatistics, PHSIS, DHEC

**Percent Of Live Births Occurring To Women Under 18,  
South Carolina (Residence Data), 2009-2011, Ethnicity: Hispanic**

County/Region	Number of live births occurring to women under 18				Percent of live births occurring to women under 18			
	2009	2010	2011	2009-2011	2009	2010	2011	2009-2011
Abbeville	-	-	-	-	-	-	-	-
Anderson	7	1	4	12	6.9	1.2	4.3	4.3
Edgefield	1	-	1	2	16.7	-	8.3	7.7
Greenwood	6	5	5	16	5.3	4.2	4.6	4.7
Laurens	5	2	-	7	6.7	3.8	-	3.6
Mccormick	-	-	-	-	-	-	-	-
Oconee	3	1	4	8	3.6	1.4	4.9	3.4
Saluda	2	3	3	8	2.3	3.3	3.0	2.9
REGION 1	24	12	17	53	5.1	2.8	3.6	3.9
Cherokee	-	1	1	2	-	2.5	3.0	1.6
Greenville	37	51	43	131	3.8	6.5	5.3	5.1
Pickens	1	3	5	9	1.5	4.8	8.3	4.8
Spartanburg	18	14	13	45	4.6	4.3	4.0	4.3
Union	-	-	-	-	-	-	-	-
REGION 2	56	69	62	187	3.8	5.7	5.0	4.8
Chester	-	-	-	-	-	-	-	-
Fairfield	1	-	-	1	20.0	-	-	6.7
Lancaster	3	2	1	6	5.0	3.4	1.4	3.2
Lexington	14	14	13	41	3.7	3.9	4.4	4.0
Newberry	1	1	2	4	0.9	1.5	3.4	1.6
Richland	17	12	13	42	4.6	3.8	4.2	4.2
York	6	2	4	12	2.8	0.9	1.9	1.9
REGION 3	42	31	33	106	3.6	3.0	3.5	3.4
Chesterfield	1	1	-	2	4.8	4.5	-	3.1
Clarendon	1	2	1	4	5.9	9.1	5.6	7.0
Darlington	1	1	-	2	5.6	5.9	-	4.4
Dillon	2	2	2	6	6.9	15.4	20.0	11.5
Florence	4	3	1	8	6.2	5.1	1.7	4.4
Kershaw	1	1	2	4	2.1	2.6	5.1	3.2
Lee	2	1	-	3	40.0	14.3	-	23.1
Marion	2	1	1	4	14.3	8.3	6.7	9.8
Marlboro	-	1	-	1	-	33.3	-	9.1
Sumter	2	2	3	7	2.0	2.7	3.9	2.8
REGION 4	16	15	10	41	5.0	5.6	3.9	4.9
Aiken	5	5	5	15	4.1	2.7	3.1	3.2
Allendale	1	1	1	3	14.3	50.0	25.0	23.1
Bamberg	-	-	-	-	-	-	-	-
Barnwell	-	-	-	-	-	-	-	-
Calhoun	-	-	-	-	-	-	-	-
Orangeburg	2	1	1	4	4.3	1.9	2.9	3.0
REGION 5	8	7	7	22	4.1	2.7	3.0	3.2
Georgetown	2	2	2	6	4.4	3.9	4.7	4.3
Horry	14	9	9	32	3.3	2.7	2.5	2.9
Williamsburg	-	-	-	-	-	-	-	-
REGION 6	16	11	11	38	3.4	2.8	2.8	3.0
Berkeley	12	5	11	28	5.7	2.2	5.2	4.3
Charleston	14	17	15	46	2.5	3.2	3.3	3.0
Dorchester	3	3	3	9	2.7	2.7	3.2	2.9
REGION 7	29	25	29	83	3.3	2.9	3.8	3.3
Beaufort	12	19	23	54	2.6	4.1	5.5	4.0
Colleton	-	1	-	1	-	3.8	-	1.5
Hampton	-	-	-	-	-	-	-	-
Jasper	2	4	7	13	2.3	4.7	8.4	5.1
REGION 8	14	24	30	68	2.4	4.1	5.7	4.0
Unknown counties	-	-	-	-	-	-	-	-
South Carolina	205	194	199	598	3.7	3.9	4.1	3.9

-Please use small numbers and their rates/percentages with caution.  
-Provided by Division of Biostatistics, PHSIS, DHEC

**Percent Of Live Births Occurring To Unmarried Women,  
South Carolina (Residence Data), 2002-2011, All**

Age Group		2002	2003	2004	2005	2006	2007	2008	2009	2010	2011
10-14	Number of births	143	129	117	133	139	121	103	86	100	74
	Percent	97.3	97.7	95.9	99.3	96.5	97.6	95.4	98.9	93.5	97.4
15-17	Number of births	2,158	2,267	2,255	2,279	2,466	2,366	2,375	2,064	1,912	1,617
	Percent	90.7	93.1	90.5	92.3	92.0	93.1	94.3	93.7	94.8	96.0
18-19	Number of births	3,926	3,900	3,978	4,140	4,576	4,855	4,988	4,653	4,198	3,798
	Percent	79.6	81.5	80.0	82.9	83.2	83.9	86.1	85.6	86.9	87.5
20-24	Number of births	9,255	9,672	9,706	10,109	11,425	11,776	11,885	11,455	11,014	11,056
	Percent	58.2	59.5	58.6	60.5	62.4	64.1	64.8	65.9	66.4	68.5
25-29	Number of births	4,224	4,508	4,616	5,103	6,056	6,347	6,526	6,256	6,148	6,103
	Percent	29.7	30.7	30.6	32.5	35.3	36.4	37.0	36.7	37.5	37.2
30-34	Number of births	1,934	2,009	1,929	2,148	2,378	2,509	2,603	2,653	2,727	2,936
	Percent	17.4	17.5	17.1	18.9	20.1	20.9	21.8	22.3	22.6	23.7
35-39	Number of births	815	858	795	838	937	1,010	1,084	1,067	1,041	1,081
	Percent	17.3	18.2	16.1	16.3	17.0	18.2	19.3	19.5	20.2	21.0
40+	Number of births	221	235	199	233	215	202	233	242	238	237
	Percent	21.5	23.6	18.6	23.0	20.0	18.4	20.8	21.3	20.4	20.2
Total*	Number of births	22,682	23,580	23,600	24,984	28,195	29,187	29,797	28,476	27,379	26,903
	Percent	41.7	42.5	41.7	43.4	45.3	46.4	47.2	46.9	46.9	46.9

\* Total includes unknown age

**Fig. Percent Of Live Births Occurring To Unmarried Women,  
South Carolina (Residence Data), 2002-2011, All**

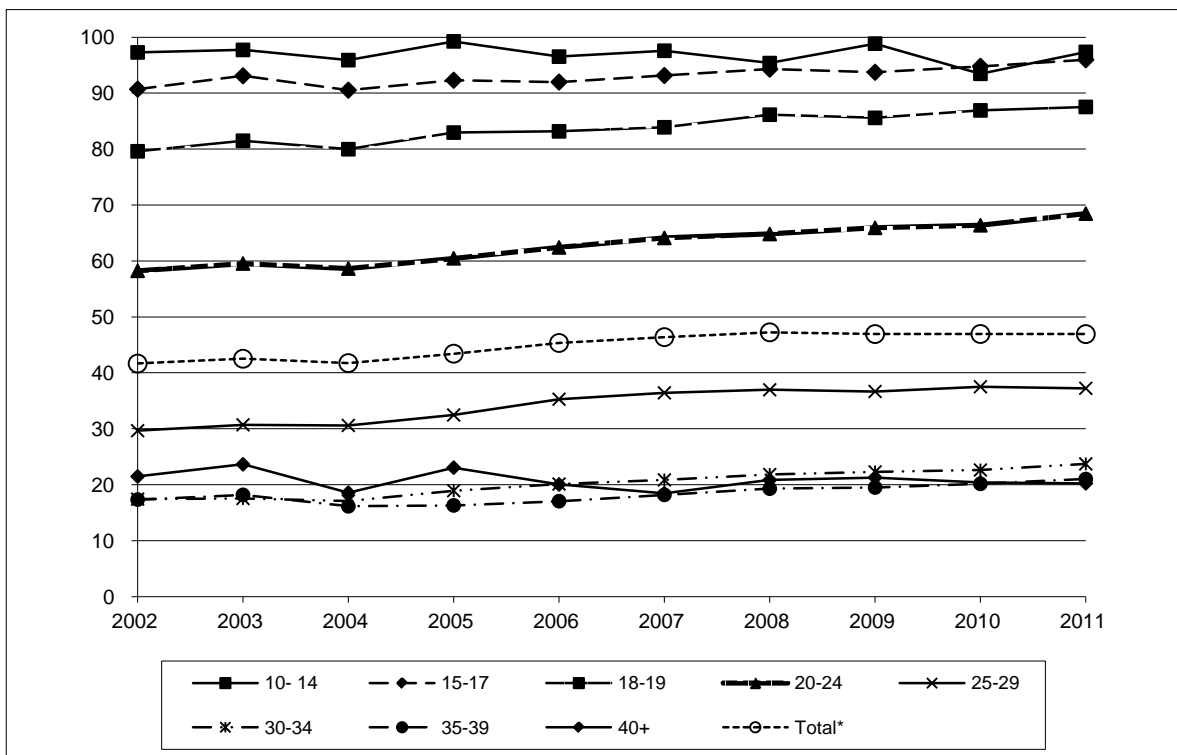

\* Total includes unknown age

**Teen Pregnancy Rates For Women Aged 10-14 Years, South Carolina (Residence Data), 2009-2011, All**

County/Region	Teen pregnancy Rates			Number of Pregnancy			Population		
	2009	2010	2011	2009	2010	2011	2009	2010	2011
Abbeville	2.4	1.3	1.4	2	1	1	828	789	739
Anderson	1.0	0.6	1.0	6	4	6	6,128	6,239	6,263
Edgefield	-	-	-	-	-	-	744	829	819
Greenwood	1.8	0.9	0.4	4	2	1	2,257	2,223	2,239
Laurens	2.3	1.0	1.0	5	2	2	2,153	2,073	2,049
Mccormick	-	-	-	-	-	-	182	200	187
Oconee	0.5	0.5	1.4	1	1	3	2,064	2,169	2,170
Saluda	-	5.3	1.7	-	3	1	550	568	586
REGION 1	1.2	0.9	0.9	18	13	14	14,906	15,090	15,052
Cherokee	0.5	1.6	1.6	1	3	3	1,840	1,869	1,863
Greenville	0.8	1.4	1.3	12	21	19	14,205	14,706	14,879
Pickens	0.6	0.9	-	2	3	-	3,397	3,400	3,401
Spartanburg	1.0	0.7	1.0	9	7	9	9,139	9,465	9,455
Union	2.3	1.1	1.1	2	1	1	858	936	908
REGION 2	0.9	1.2	1.0	26	35	32	29,439	30,376	30,506
Chester	3.2	2.9	2.9	3	3	3	945	1,040	1,024
Fairfield	-	1.3	1.4	-	1	1	731	765	734
Lancaster	0.4	-	0.4	1	-	-	2,406	2,307	2,436
Lexington	0.5	0.6	0.3	4	5	3	8,426	8,798	9,000
Newberry	0.9	-	-	1	-	-	1,153	1,148	1,206
Richland	1.7	0.7	0.9	20	8	11	11,471	11,625	11,948
York	0.9	1.1	0.6	7	9	5	7,843	7,927	8,197
REGION 3	1.1	0.8	0.7	36	26	24	32,975	33,610	34,545
Chesterfield	2.1	1.8	0.6	3	3	1	1,423	1,638	1,619
Clarendon	1.1	0.9	-	1	1	-	950	1,057	1,063
Darlington	2.7	3.0	0.4	6	7	1	2,203	2,366	2,388
Dillon	3.4	0.9	2.6	4	1	3	1,186	1,167	1,143
Florence	1.6	1.7	1.7	7	8	8	4,291	4,586	4,618
Kershaw	-	0.5	1.4	-	1	3	2,036	2,080	2,077
Lee	3.5	1.7	-	2	1	-	578	589	627
Marion	2.8	3.8	-	3	4	-	1,069	1,055	1,008
Marlboro	-	3.4	2.4	-	3	2	848	877	839
Sumter	0.3	1.6	0.8	1	6	3	3,470	3,670	3,653
REGION 4	1.5	1.8	1.1	27	35	21	18,054	19,085	19,035
Aiken	0.8	1.8	1.2	4	9	6	4,812	4,951	5,061
Allendale	4.1	-	7.3	1	-	2	243	273	273
Bamberg	-	-	-	-	-	-	420	476	488
Barnwell	1.3	5.2	2.5	1	4	2	751	774	798
Calhoun	-	4.4	-	-	2	-	441	453	472
Orangeburg	0.4	1.4	1.1	1	4	3	2,612	2,766	2,762
REGION 5	0.8	2.0	1.3	7	19	13	9,279	9,693	9,854
Georgetown	1.7	0.5	2.8	3	1	5	1,789	1,824	1,759
Horry	0.7	1.1	0.7	5	8	5	6,734	7,240	7,499
Williamsburg	1.0	1.8	1.8	1	2	2	1,003	1,123	1,122
REGION 6	0.9	1.1	1.2	9	11	12	9,526	10,187	10,380
Berkeley	1.6	0.5	0.8	9	3	5	5,484	5,796	6,067
Charleston	1.3	0.9	0.3	11	8	3	8,674	9,107	9,377
Dorchester	0.8	0.8	0.8	4	4	4	4,769	5,174	5,250
REGION 7	1.3	0.7	0.6	24	15	12	18,927	20,077	20,694
Beaufort	1.8	1.4	0.5	7	6	2	3,805	4,227	4,307
Colleton	0.8	-	0.8	1	-	1	1,293	1,344	1,298
Hampton	1.4	1.4	-	1	1	-	699	709	704
Jasper	-	2.8	-	-	2	-	663	722	771
REGION 8	1.4	1.3	0.4	9	9	3	6,460	7,002	7,080
Unknown counties	-	-	-	1	3	1	-	-	-
South Carolina	1.1	1.1	0.9	157	166	132	139,566	145,120	147,146

-Please use small numbers and their rates/percentages with caution.

-Provided by Division of Biostatistics, PHSIS, DHEC

**Teen Pregnancy Rates For Women Aged 10-14 Years, South Carolina (Residence Data), 2009-2011,  
Non-Hispanic White**

County/Region	Teen pregnancy Rates			Number of Pregnancy			Population		
	2009	2010	2011	2009	2010	2011	2009	2010	2011
Abbeville	-	-	-	-	-	-	538	497	468
Anderson	-	0.4	0.4	-	2	2	4,588	4,704	4,664
Edgefield	-	-	-	-	-	-	432	480	459
Greenwood	-	-	-	-	-	-	1,253	1,229	1,230
Laurens	0.7	-	0.7	1	-	1	1,445	1,399	1,342
Mccormick	-	-	-	-	-	-	75	54	48
Oconee	-	0.6	0.6	-	1	1	1,698	1,755	1,760
Saluda	-	-	-	-	-	-	293	308	320
REGION 1	0.1	0.3	0.4	1	3	4	10,322	10,426	10,291
Cherokee	-	-	1.6	-	-	2	1,297	1,291	1,277
Greenville	0.2	0.6	0.2	2	6	2	9,407	9,741	9,904
Pickens	0.3	-	-	1	-	-	2,918	2,945	2,919
Spartanburg	0.2	0.2	0.2	1	1	1	5,993	6,264	6,220
Union	1.8	1.7	-	1	1	-	545	584	562
REGION 2	0.2	0.4	0.2	5	8	5	20,160	20,825	20,882
Chester	4.0	-	-	2	-	-	502	523	509
Fairfield	-	-	-	-	-	-	257	218	207
Lancaster	-	-	0.6	-	-	1	1,611	1,526	1,600
Lexington	0.7	0.2	-	4	1	-	6,087	6,401	6,426
Newberry	-	-	-	-	-	-	617	613	634
Richland	-	0.2	-	-	1	-	4,312	4,177	4,393
York	-	0.5	-	-	3	-	5,350	5,541	5,628
REGION 3	0.3	0.3	0.1	6	5	1	18,736	18,999	19,397
Chesterfield	-	-	-	-	-	-	771	915	904
Clarendon	-	-	-	-	-	-	383	401	408
Darlington	-	0.9	-	-	1	-	1,037	1,101	1,109
Dillon	-	-	-	-	-	-	455	442	444
Florence	-	0.9	0.5	-	2	1	2,099	2,215	2,218
Kershaw	-	0.7	-	-	1	-	1,366	1,412	1,372
Lee	-	-	-	-	-	-	163	152	164
Marion	-	3.0	-	-	1	-	357	328	333
Marlboro	-	3.2	-	-	1	-	349	314	307
Sumter	-	0.7	-	-	1	-	1,514	1,524	1,513
REGION 4	-	0.8	0.1	-	7	1	8,494	8,804	8,772
Aiken	0.7	1.3	0.6	2	4	2	2,990	3,086	3,085
Allendale	-	-	-	-	-	-	36	32	40
Bamberg	-	-	-	-	-	-	145	156	168
Barnwell	-	2.7	-	-	1	-	353	375	385
Calhoun	-	5.0	-	-	1	-	218	200	199
Orangeburg	-	1.3	1.3	-	1	1	805	784	783
REGION 5	0.4	1.5	0.6	2	7	3	4,547	4,633	4,660
Georgetown	1.0	-	-	1	-	-	1,013	946	903
Horry	-	0.4	0.2	-	2	1	4,862	5,152	5,262
Williamsburg	-	-	-	-	-	-	260	274	292
REGION 6	0.2	0.3	0.2	1	2	1	6,135	6,372	6,457
Berkeley	0.3	0.3	0.8	1	1	3	3,401	3,466	3,578
Charleston	-	-	-	-	-	-	4,863	4,963	5,115
Dorchester	0.3	0.6	-	1	2	-	2,973	3,156	3,155
REGION 7	0.2	0.3	0.3	2	3	3	11,237	11,585	11,848
Beaufort	-	0.9	-	-	2	-	2,272	2,225	2,245
Colleton	-	-	-	-	-	-	657	651	644
Hampton	-	-	-	-	-	-	245	246	264
Jasper	-	-	-	-	-	-	272	223	251
REGION 8	-	0.6	-	-	2	-	3,446	3,345	3,404
Unknown counties	-	-	-	-	-	-	-	-	-
South Carolina	0.2	0.4	0.2	17	37	18	83,077	84,989	85,711

-Please use small numbers and their rates/percentages with caution.  
-Provided by Division of Biostatistics, PHSIS, DHEC

**Teen Pregnancy Rates For Women Aged 10-14 Years, South Carolina (Residence Data), 2009-2011,  
Non-Hispanic Black**

County/Region	Teen pregnancy Rates			Number of Pregnancy			Population		
	2009	2010	2011	2009	2010	2011	2009	2010	2011
Abbeville	3.8	-	-	1	-	-	266	269	246
Anderson	1.5	0.8	0.8	2	1	1	1,297	1,239	1,285
Edgefield	-	-	-	-	-	-	273	325	328
Greenwood	1.2	1.2	-	1	1	-	805	826	800
Laurens	3.5	1.8	-	2	1	-	577	548	570
Mccormick	-	-	-	-	-	-	100	143	134
Oconee	-	-	8.4	-	-	2	234	241	237
Saluda	-	11.2	-	-	2	-	170	178	180
REGION 1	1.6	1.3	0.8	6	5	3	3,722	3,769	3,780
Cherokee	2.2	4.2	2.1	1	2	1	457	474	481
Greenville	0.9	1.3	1.3	3	4	4	3,174	3,157	3,096
Pickens	-	-	-	-	-	-	307	273	267
Spartanburg	1.8	1.4	2.3	4	3	5	2,273	2,183	2,177
Union	3.3	-	-	1	-	-	300	335	324
REGION 2	1.4	1.4	1.6	9	9	10	6,511	6,422	6,345
Chester	-	4.1	4.2	-	2	2	424	483	477
Fairfield	-	1.9	-	-	1	-	458	531	511
Lancaster	-	-	-	-	-	-	680	642	680
Lexington	-	1.2	0.6	-	2	1	1,757	1,694	1,798
Newberry	-	-	-	-	-	-	441	419	430
Richland	1.4	0.6	0.9	9	4	6	6,241	6,554	6,602
York	0.6	1.2	-	1	2	-	1,783	1,688	1,782
REGION 3	0.8	0.9	0.7	10	11	9	11,784	12,011	12,280
Chesterfield	5.2	1.6	1.6	3	1	1	578	642	620
Clarendon	-	-	-	-	-	-	516	607	604
Darlington	2.7	0.8	0.8	3	1	1	1,115	1,200	1,192
Dillon	4.7	1.5	4.8	3	1	3	633	659	622
Florence	2.5	2.3	2.8	5	5	6	2,019	2,139	2,149
Kershaw	-	-	1.7	-	-	1	586	543	577
Lee	-	-	-	-	-	-	385	419	438
Marion	2.9	3.0	-	2	2	-	681	673	616
Marlboro	-	2.0	4.3	-	1	2	457	498	464
Sumter	-	1.0	1.0	-	2	2	1,781	1,973	1,944
REGION 4	1.8	1.4	1.7	16	13	16	8,751	9,353	9,226
Aiken	0.7	2.7	1.3	1	4	2	1,516	1,504	1,572
Allendale	5.0	-	4.4	1	-	1	201	232	226
Bamberg	-	-	-	-	-	-	270	309	308
Barnwell	-	5.3	2.6	-	2	1	371	379	391
Calhoun	-	4.2	-	-	1	-	207	238	256
Orangeburg	0.6	1.1	0.5	1	2	1	1,715	1,890	1,877
REGION 5	0.7	2.0	1.1	3	9	5	4,280	4,552	4,630
Georgetown	2.8	-	5.2	2	-	4	710	794	772
Horry	0.7	2.1	0.7	1	3	1	1,371	1,420	1,456
Williamsburg	1.4	2.4	-	1	2	-	721	827	800
REGION 6	1.4	1.6	1.7	4	5	5	2,802	3,041	3,028
Berkeley	3.0	0.6	-	5	1	-	1,659	1,789	1,889
Charleston	0.9	0.9	-	3	3	-	3,204	3,442	3,516
Dorchester	1.4	0.6	0.6	2	1	1	1,442	1,603	1,646
REGION 7	1.6	0.7	0.1	10	5	1	6,305	6,834	7,051
Beaufort	2.0	2.5	-	2	3	-	985	1,198	1,199
Colleton	1.7	-	1.7	1	-	1	576	631	597
Hampton	-	2.3	-	-	1	-	437	437	416
Jasper	-	-	-	-	-	-	303	365	372
REGION 8	1.3	1.5	0.4	3	4	1	2,301	2,631	2,584
Unknown counties	-	-	-	-	-	-	-	-	-
South Carolina	1.3	1.3	1.0	61	61	50	46,456	48,613	48,924

-Please use small numbers and their rates/percentages with caution.  
-Provided by Division of Biostatistics, PHSIS, DHEC



**Teen Pregnancy Rates For Women Aged 10-14 Years, South Carolina (Residence Data), 2009-2011,  
Hispanic**

County/Region	Teen pregnancy Rates			Number of Pregnancy			Population		
	2009	2010	2011	2009	2010	2011	2009	2010	2011
Abbeville	-	-	-	-	-	-	22	20	21
Anderson	-	-	-	-	-	-	166	221	246
Edgefield	-	-	-	-	-	-	38	21	25
Greenwood	12.6	-	-	2	-	-	159	144	174
Laurens	-	-	-	-	-	-	108	112	123
Mccormick	-	-	-	-	-	-	3	2	3
Oconee	-	-	-	-	-	-	117	150	145
Saluda	-	12.3	11.9	-	1	1	85	81	84
REGION 1	2.9	1.3	1.2	2	1	1	698	751	821
Cherokee	-	-	-	-	-	-	73	90	88
Greenville	1.6	3.5	2.7	2	5	4	1,218	1,429	1,462
Pickens	-	6.8	-	-	1	-	134	146	165
Spartanburg	1.7	1.4	-	1	1	-	590	738	775
Union	-	-	-	-	-	-	11	12	17
REGION 2	1.5	2.9	1.6	3	7	4	2,026	2,415	2,507
Chester	-	-	-	-	-	-	14	30	29
Fairfield	-	-	-	-	-	-	13	13	13
Lancaster	10.2	-	-	1	-	-	98	118	131
Lexington	-	2.0	3.4	-	1	2	413	512	585
Newberry	-	-	-	-	-	-	88	107	129
Richland	3.3	-	1.6	2	-	1	606	590	642
York	-	-	-	-	-	-	438	446	511
REGION 3	1.8	0.6	1.5	3	1	3	1,670	1,816	2,040
Chesterfield	-	-	-	-	-	-	54	59	72
Clarendon	-	-	-	-	-	-	44	42	42
Darlington	-	-	-	-	-	-	40	47	64
Dillon	-	-	-	-	-	-	51	34	35
Florence	9.7	-	-	1	-	-	103	132	135
Kershaw	-	-	-	-	-	-	70	104	104
Lee	37.0	-	-	1	-	-	27	15	16
Marion	43.5	-	-	1	-	-	23	38	42
Marlboro	-	-	-	-	-	-	7	18	22
Sumter	-	-	-	-	-	-	117	123	142
REGION 4	5.6	-	-	3	-	-	536	612	674
Aiken	-	-	-	-	-	-	246	302	338
Allendale	-	-	-	-	-	-	5	9	7
Bamberg	-	-	-	-	-	-	4	9	10
Barnwell	-	-	-	-	-	-	16	10	14
Calhoun	-	-	-	-	-	-	15	10	14
Orangeburg	-	-	-	-	-	-	55	51	60
REGION 5	-	-	-	-	-	-	341	391	443
Georgetown	-	15.2	-	-	1	-	50	66	65
Horry	-	-	-	-	-	-	366	535	626
Williamsburg	-	-	-	-	-	-	16	12	18
REGION 6	-	1.6	-	-	1	-	432	613	709
Berkeley	6.3	2.6	-	2	1	-	318	378	426
Charleston	2.6	3.7	1.8	1	2	1	385	543	569
Dorchester	-	-	-	-	-	-	247	292	313
REGION 7	3.2	2.5	0.8	3	3	1	950	1,213	1,308
Beaufort	6.3	1.4	2.5	3	1	2	480	738	790
Colleton	-	-	-	-	-	-	34	31	34
Hampton	-	-	-	-	-	-	16	19	20
Jasper	-	7.9	-	-	1	-	83	126	138
REGION 8	4.9	2.2	2.0	3	2	2	613	914	982
Unknown counties	-	-	-	-	-	-	-	-	-
South Carolina	2.3	1.7	1.2	17	15	11	7,266	8,725	9,484

-Please use small numbers and their rates/percentages with caution.  
-Provided by Division of Biostatistics, PHSIS, DHEC

**Teen Pregnancy Rates For Women Aged 15-17 Years, South Carolina (Residence Data), 2009-2011, All**

County/Region	Teen pregnancy Rates			Number of Pregnancy			Population		
	2009	2010	2011	2009	2010	2011	2009	2010	2011
Abbeville	25.0	25.0	25.0	14	14	13	560	560	520
Anderson	34.1	31.5	21.1	124	117	76	3,640	3,720	3,600
Edgefield	23.4	14.3	19.1	11	7	9	470	490	470
Greenwood	38.7	26.3	36.0	60	45	58	1,550	1,710	1,610
Laurens	38.3	34.0	28.1	59	49	38	1,540	1,440	1,350
Mccormick	21.4	7.7	58.3	3	1	7	140	130	120
Oconee	33.3	21.6	26.4	40	29	32	1,200	1,340	1,210
Saluda	21.6	19.4	38.2	8	7	13	370	360	340
REGION 1	33.7	27.6	26.7	319	269	246	9,470	9,750	9,220
Cherokee	47.7	36.4	46.0	53	43	52	1,110	1,180	1,130
Greenville	28.0	25.1	22.1	252	229	200	9,000	9,110	9,030
Pickens	17.8	16.9	17.5	56	56	56	3,150	3,320	3,200
Spartanburg	36.3	35.4	26.6	219	221	160	6,040	6,250	6,020
Union	57.7	46.4	25.5	30	26	13	520	560	510
REGION 2	30.8	28.2	24.2	610	575	481	19,820	20,420	19,900
Chester	45.6	45.6	42.9	31	31	27	680	680	630
Fairfield	31.4	26.5	19.6	16	13	9	510	490	460
Lancaster	21.9	21.2	23.8	32	29	31	1,460	1,370	1,300
Lexington	29.1	23.3	23.2	144	119	116	4,950	5,110	5,000
Newberry	30.3	24.0	20.5	23	18	15	760	750	730
Richland	24.7	19.7	19.0	233	190	175	9,430	9,650	9,230
York	30.3	25.5	18.1	144	125	88	4,760	4,910	4,860
REGION 3	27.6	22.9	20.8	623	525	461	22,550	22,970	22,200
Chesterfield	34.8	38.6	18.6	32	39	18	920	1,010	970
Clarendon	25.8	28.2	17.9	17	20	12	660	710	670
Darlington	37.9	45.0	25.2	55	67	36	1,450	1,490	1,430
Dillon	46.3	60.0	38.8	31	42	26	670	700	670
Florence	30.6	32.2	20.1	86	91	55	2,810	2,830	2,730
Kershaw	34.2	19.7	21.9	40	23	25	1,170	1,170	1,140
Lee	44.7	29.7	35.3	17	11	12	380	370	340
Marion	58.6	40.3	48.5	41	29	33	700	720	680
Marlboro	38.9	34.5	34.6	21	19	18	540	550	520
Sumter	42.3	31.2	24.2	91	73	54	2,150	2,340	2,230
REGION 4	37.6	34.8	25.4	431	414	289	11,460	11,890	11,380
Aiken	27.3	26.5	19.9	85	87	62	3,110	3,280	3,120
Allendale	68.2	90.9	42.1	15	20	8	220	220	190
Bamberg	23.8	21.7	15.6	10	10	7	420	460	450
Barnwell	27.3	37.5	31.1	12	18	14	440	480	450
Calhoun	21.4	22.2	32.0	6	6	8	280	270	250
Orangeburg	41.3	26.8	23.5	95	62	50	2,300	2,310	2,130
REGION 5	33.0	28.9	22.6	223	203	149	6,760	7,020	6,590
Georgetown	38.0	26.2	27.2	41	28	28	1,080	1,070	1,030
Horry	29.9	24.7	21.4	128	123	98	4,280	4,980	4,580
Williamsburg	37.5	19.4	25.4	27	14	17	720	720	670
REGION 6	32.2	24.4	22.8	196	165	143	6,080	6,760	6,280
Berkeley	32.3	29.4	24.3	115	104	83	3,560	3,540	3,410
Charleston	24.9	20.0	19.6	169	136	125	6,790	6,810	6,380
Dorchester	22.7	24.4	24.8	64	71	72	2,820	2,910	2,900
REGION 7	26.4	23.5	22.1	348	311	280	13,170	13,260	12,690
Beaufort	25.4	30.0	27.6	64	80	72	2,520	2,670	2,610
Colleton	39.5	37.7	30.7	32	29	23	810	770	750
Hampton	31.1	38.6	28.6	14	17	12	450	440	420
Jasper	30.0	32.0	31.3	12	16	15	400	500	480
REGION 8	29.2	32.4	28.6	122	142	122	4,180	4,380	4,260
Unknown counties	-	-	-	11	38	5	-	-	-
South Carolina	30.8	27.4	23.5	2,883	2,642	2,176	93,480	96,440	92,530

-Please use small numbers and their rates/percentages with caution.

-Provided by Division of Biostatistics, PHSIS, DHEC

**Teen Pregnancy Rates For Women Aged 15-17 Years, South Carolina (Residence Data), 2009-2011,  
Non-Hispanic White**

County/Region	Teen pregnancy Rates			Number of Pregnancy			Population		
	2009	2010	2011	2009	2010	2011	2009	2010	2011
Abbeville	16.2	13.9	14.3	6	5	5	370	360	350
Anderson	21.1	22.0	15.5	57	62	42	2,700	2,820	2,710
Edgefield	-	3.7	7.7	-	1	2	260	270	260
Greenwood	16.7	11.8	19.8	14	11	17	840	930	860
Laurens	26.5	22.7	30.4	27	22	28	1,020	970	920
Mccormick	20.0	-	-	1	-	-	50	40	30
Oconee	26.3	20.6	18.9	26	22	18	990	1,070	950
Saluda	10.5	11.1	23.5	2	2	4	190	180	170
REGION 1	20.7	18.8	18.6	133	125	116	6,430	6,640	6,250
Cherokee	40.3	32.5	38.5	31	27	30	770	830	780
Greenville	13.7	11.4	10.0	84	69	60	6,110	6,060	5,980
Pickens	16.8	14.3	14.6	46	42	41	2,730	2,930	2,800
Spartanburg	22.3	25.0	17.2	86	99	66	3,850	3,960	3,830
Union	46.9	29.4	23.3	15	10	7	320	340	300
REGION 2	19.0	17.5	14.9	262	247	204	13,790	14,120	13,690
Chester	32.4	41.2	45.2	11	14	14	340	340	310
Fairfield	25.0	7.7	25.0	4	1	3	160	130	120
Lancaster	17.0	12.6	17.1	16	11	14	940	870	820
Lexington	15.9	14.2	12.4	58	53	45	3,650	3,740	3,620
Newberry	12.5	10.0	10.3	5	4	4	400	400	390
Richland	5.3	1.7	2.6	20	7	10	3,780	4,110	3,900
York	16.0	16.2	10.9	52	54	36	3,240	3,330	3,290
REGION 3	13.3	11.1	10.1	166	144	126	12,490	12,930	12,450
Chesterfield	29.4	36.8	9.4	15	21	5	510	570	530
Clarendon	8.0	12.5	8.7	2	3	2	250	240	230
Darlington	13.9	27.1	20.0	10	19	13	720	700	650
Dillon	44.0	46.2	20.8	11	12	5	250	260	240
Florence	17.1	16.9	15.4	22	22	19	1,290	1,300	1,230
Kershaw	24.0	18.2	10.8	18	14	8	750	770	740
Lee	11.1	-	25.0	1	-	2	90	90	80
Marion	40.9	15.0	44.4	9	3	8	220	200	180
Marlboro	23.8	5.3	23.5	5	1	4	210	190	170
Sumter	20.9	10.1	9.3	18	9	8	860	890	860
REGION 4	21.6	19.9	15.1	111	104	74	5,130	5,220	4,910
Aiken	17.2	19.2	12.4	33	38	23	1,920	1,980	1,860
Allendale	25.0	-	33.3	1	-	1	40	30	30
Bamberg	55.6	-	-	5	-	-	90	90	90
Barnwell	23.8	27.3	19.0	5	6	4	210	220	210
Calhoun	15.4	8.3	9.1	2	1	1	130	120	110
Orangeburg	21.8	11.5	22.4	12	6	11	550	520	490
REGION 5	19.8	17.3	14.4	58	51	40	2,930	2,950	2,780
Georgetown	18.5	11.5	11.5	10	6	6	540	520	520
Horry	13.8	15.3	12.9	42	54	41	3,040	3,520	3,170
Williamsburg	17.6	25.0	-	3	4	-	170	160	150
REGION 6	14.7	15.2	12.3	55	64	47	3,750	4,200	3,830
Berkeley	23.1	19.9	15.8	48	41	31	2,080	2,060	1,960
Charleston	5.4	4.0	5.7	20	15	20	3,690	3,750	3,530
Dorchester	11.2	11.5	14.9	19	20	26	1,700	1,740	1,750
REGION 7	11.7	10.1	10.6	87	76	77	7,460	7,550	7,240
Beaufort	10.4	13.0	10.2	14	18	14	1,350	1,380	1,370
Colleton	13.2	35.1	5.6	5	13	2	380	370	360
Hampton	33.3	20.0	7.7	5	3	1	150	150	130
Jasper	35.7	12.5	-	5	2	-	140	160	140
REGION 8	14.3	17.5	8.5	29	36	17	2,030	2,060	2,000
Unknown counties	-	-	-	-	-	-	-	-	-
South Carolina	16.7	15.2	13.2	901	847	701	54,010	55,670	53,150

-Please use small numbers and their rates/percentages with caution.  
-Provided by Division of Biostatistics, PHSIS, DHEC

**Teen Pregnancy Rates For Women Aged 15-17 Years, South Carolina (Residence Data), 2009-2011,  
Non-Hispanic Black**

County/Region	Teen pregnancy Rates			Number of Pregnancy			Population		
	2009	2010	2011	2009	2010	2011	2009	2010	2011
Abbeville	38.9	33.3	37.5	7	6	6	180	180	160
Anderson	41.3	52.7	24.7	33	39	18	800	740	730
Edgefield	36.8	28.6	21.1	7	6	4	190	210	190
Greenwood	47.5	27.9	38.5	29	19	25	610	680	650
Laurens	43.2	43.9	16.2	19	18	6	440	410	370
Mccormick	25.0	11.1	37.5	2	1	3	80	90	80
Oconee	21.4	26.7	26.7	3	4	4	140	150	150
Saluda	33.3	23.1	30.8	4	3	4	120	130	130
REGION 1	40.6	37.1	28.5	104	96	70	2,560	2,590	2,460
Cherokee	37.9	41.9	43.3	11	13	13	290	310	300
Greenville	38.6	30.4	26.4	80	63	53	2,070	2,070	2,010
Pickens	13.3	24.0	-	4	6	-	300	250	260
Spartanburg	41.7	36.8	26.8	70	64	44	1,680	1,740	1,640
Union	66.7	38.1	20.0	12	8	4	180	210	200
REGION 2	39.2	33.7	25.9	177	154	114	4,520	4,570	4,410
Chester	43.8	37.5	23.3	14	12	7	320	320	300
Fairfield	14.7	25.0	15.2	5	9	5	340	360	330
Lancaster	25.5	27.9	22.5	12	12	9	470	430	400
Lexington	30.7	21.2	36.0	31	21	36	1,010	990	1,000
Newberry	38.7	24.1	11.1	12	7	3	310	290	270
Richland	21.3	20.3	20.9	106	99	97	4,980	4,870	4,650
York	41.7	28.9	24.4	50	35	29	1,200	1,210	1,190
REGION 3	26.6	23.0	22.9	230	195	186	8,640	8,470	8,140
Chesterfield	37.8	30.8	23.7	14	12	9	370	390	380
Clarendon	25.6	18.2	17.1	10	8	7	390	440	410
Darlington	47.9	52.6	25.7	34	40	19	710	760	740
Dillon	42.1	52.5	25.0	16	21	10	380	400	400
Florence	27.5	35.9	18.2	39	51	25	1,420	1,420	1,370
Kershaw	30.6	2.9	29.4	11	1	10	360	340	340
Lee	46.4	21.4	36.0	13	6	9	280	280	250
Marion	59.6	44.9	41.7	28	22	20	470	490	480
Marlboro	43.3	34.4	28.1	13	11	9	300	320	320
Sumter	38.7	34.1	24.2	46	46	31	1,190	1,350	1,280
REGION 4	38.2	35.3	25.0	224	218	149	5,870	6,180	5,960
Aiken	38.6	31.5	29.8	39	34	31	1,010	1,080	1,040
Allendale	58.8	77.8	26.7	10	14	4	170	180	150
Bamberg	12.9	16.7	11.4	4	6	4	310	360	350
Barnwell	31.8	36.0	37.5	7	9	9	220	250	240
Calhoun	20.0	21.4	38.5	3	3	5	150	140	130
Orangeburg	33.7	23.8	17.1	57	41	27	1,690	1,720	1,580
REGION 5	33.8	28.7	22.9	120	107	80	3,550	3,730	3,490
Georgetown	35.3	25.5	23.4	18	13	11	510	510	470
Horry	41.1	33.0	24.0	39	34	24	950	1,030	1,000
Williamsburg	29.6	10.9	21.2	16	6	11	540	550	520
REGION 6	36.5	25.4	23.2	73	53	46	2,000	2,090	1,980
Berkeley	25.0	25.0	18.8	30	29	21	1,200	1,160	1,120
Charleston	31.5	26.2	27.5	87	68	66	2,760	2,600	2,400
Dorchester	24.5	28.4	20.7	23	27	19	940	950	920
REGION 7	28.6	26.3	23.9	140	124	106	4,900	4,710	4,440
Beaufort	25.6	28.0	22.8	21	23	18	820	820	790
Colleton	50.0	30.6	37.1	20	11	13	400	360	350
Hampton	20.7	33.3	23.1	6	9	6	290	270	260
Jasper	21.7	10.7	22.2	5	3	6	230	280	270
REGION 8	29.9	26.6	25.6	52	46	43	1,740	1,730	1,680
Unknown counties	-	-	-	-	-	-	-	-	-
South Carolina	33.2	29.1	24.4	1,120	993	794	33,770	34,070	32,560

-Please use small numbers and their rates/percentages with caution.  
-Provided by Division of Biostatistics, PHSIS, DHEC

**Teen Pregnancy Rates For Women Aged 15-17 Years, South Carolina (Residence Data), 2009-2011,  
Hispanic**

County/Region	Teen pregnancy Rates			Number of Pregnancy			Population		
	2009	2010	2011	2009	2010	2011	2009	2010	2011
Abbeville	-	-	-	-	-	-	10	10	10
Anderson	70.0	16.7	33.3	7	2	4	100	120	120
Edgefield	50.0	-	50.0	1	-	1	20	20	20
Greenwood	50.0	75.0	62.5	4	6	5	80	80	80
Laurens	71.4	33.3	-	5	2	-	70	60	60
Mccormick	-	-	-	-	-	1	-	-	-
Oconee	42.9	10.0	55.6	3	1	5	70	100	90
Saluda	33.3	50.0	40.0	2	2	2	60	40	50
REGION 1	55.0	30.2	41.9	22	13	18	400	430	430
Cherokee	25.0	25.0	50.0	1	1	2	40	40	40
Greenville	65.0	62.0	50.6	39	49	42	600	790	830
Pickens	12.5	22.2	55.6	1	2	5	80	90	90
Spartanburg	54.1	41.7	41.0	20	15	16	370	360	390
Union	-	-	-	-	-	-	10	10	10
REGION 2	55.5	51.9	47.8	61	67	65	1,100	1,290	1,360
Chester	-	-	-	-	-	-	10	10	10
Fairfield	100.0	-	-	1	-	-	10	-	10
Lancaster	40.0	40.0	16.7	2	2	1	50	50	60
Lexington	75.0	48.3	40.0	15	14	12	200	290	300
Newberry	20.0	16.7	33.3	1	1	2	50	60	60
Richland	41.9	36.4	30.2	18	16	13	430	440	430
York	33.3	8.7	30.4	7	2	7	210	230	230
REGION 3	45.8	32.1	31.8	44	35	35	960	1,090	1,100
Chesterfield	66.7	25.0	40.0	2	1	2	30	40	50
Clarendon	33.3	66.7	33.3	1	2	1	30	30	30
Darlington	50.0	50.0	33.3	1	1	1	20	20	30
Dillon	66.7	100.0	200.0	2	2	2	30	20	10
Florence	50.0	42.9	44.4	3	3	4	60	70	90
Kershaw	20.0	20.0	33.3	1	1	2	50	50	60
Lee	100.0	100.0	-	1	1	-	10	10	10
Marion	100.0	50.0	50.0	1	1	1	10	20	20
Marlboro	100.0	100.0	-	1	1	-	10	10	10
Sumter	28.6	42.9	57.1	2	3	4	70	70	70
REGION 4	50.0	48.5	45.9	15	16	17	300	330	370
Aiken	35.7	27.8	33.3	5	5	6	140	180	180
Allendale	50.0	100.0	100.0	1	1	1	20	10	10
Bamberg	-	-	100.0	-	-	1	10	10	10
Barnwell	-	-	100.0	-	-	1	10	10	10
Calhoun	-	-	-	-	-	-	-	10	10
Orangeburg	75.0	25.0	33.3	3	1	1	40	40	30
REGION 5	40.9	26.9	40.0	9	7	10	220	260	250
Georgetown	66.7	66.7	66.7	2	2	2	30	30	30
Horry	86.4	37.5	31.3	19	12	10	220	320	320
Williamsburg	-	-	-	-	-	-	10	10	10
REGION 6	84.0	38.9	33.3	21	14	12	250	360	360
Berkeley	57.9	27.3	52.2	11	6	12	190	220	230
Charleston	62.5	50.0	42.4	15	17	14	240	340	330
Dorchester	30.8	20.0	20.0	4	3	3	130	150	150
REGION 7	54.5	36.6	40.8	30	26	29	550	710	710
Beaufort	41.9	50.0	65.9	13	21	27	310	420	410
Colleton	-	50.0	-	-	1	-	20	20	20
Hampton	-	-	-	-	-	-	10	20	20
Jasper	66.7	50.0	100.0	2	3	7	30	60	70
REGION 8	41.7	47.2	65.4	15	25	34	360	530	520
Unknown counties	-	-	-	-	1	1	-	-	-
South Carolina	52.3	41.0	43.4	217	204	221	4,150	4,980	5,090

-Please use small numbers and their rates/percentages with caution.

-Provided by Division of Biostatistics, PHSIS, DHEC

**Teen Pregnancy Rates For Women Aged 18-19 Years, South Carolina (Residence Data), 2009-2011, All**

County/Region	Teen pregnancy Rates			Number of Pregnancy			Population		
	2009	2010	2011	2009	2010	2011	2009	2010	2011
Abbeville	78.4	75.7	88.6	29	28	31	370	370	350
Anderson	109.5	95.6	106.3	266	237	255	2,430	2,480	2,400
Edgefield	84.4	39.4	54.8	27	13	17	320	330	310
Greenwood	116.5	104.4	76.6	120	119	82	1,030	1,140	1,070
Laurens	138.8	120.8	122.2	143	116	110	1,030	960	900
Mccormick	133.3	77.8	50.0	12	7	4	90	90	80
Oconee	123.8	118.0	118.8	99	105	95	800	890	800
Saluda	104.0	95.8	69.6	26	23	16	250	240	230
REGION 1	114.4	99.7	99.2	722	648	610	6,310	6,500	6,150
Cherokee	140.5	124.1	125.0	104	98	95	740	790	760
Greenville	91.3	88.5	71.8	548	538	432	6,000	6,080	6,020
Pickens	62.9	57.9	53.7	132	128	115	2,100	2,210	2,140
Spartanburg	123.6	92.5	98.0	497	385	394	4,020	4,160	4,020
Union	155.9	121.6	100.0	53	45	34	340	370	340
REGION 2	101.0	87.7	80.6	1,334	1,194	1,070	13,210	13,620	13,270
Chester	160.0	137.8	138.1	72	62	58	450	450	420
Fairfield	129.4	87.9	93.5	44	29	29	340	330	310
Lancaster	93.8	87.0	94.2	91	80	81	970	920	860
Lexington	103.9	90.0	80.8	343	307	270	3,300	3,410	3,340
Newberry	133.3	116.0	141.7	68	58	68	510	500	480
Richland	92.8	76.0	64.4	584	489	396	6,290	6,430	6,150
York	91.2	86.5	68.5	289	283	222	3,170	3,270	3,240
REGION 3	99.2	85.4	75.9	1,491	1,308	1,124	15,030	15,310	14,800
Chesterfield	136.1	106.0	92.2	83	71	59	610	670	640
Clarendon	143.2	97.9	75.0	63	46	33	440	470	440
Darlington	117.5	121.2	121.1	114	120	115	970	990	950
Dillon	191.1	131.9	117.8	86	62	53	450	470	450
Florence	112.8	91.0	91.8	211	172	167	1,870	1,890	1,820
Kershaw	103.8	105.1	98.7	81	82	75	780	780	760
Lee	140.0	100.0	95.7	35	25	22	250	250	230
Marion	157.4	125.0	106.5	74	60	49	470	480	460
Marlboro	125.0	122.2	137.1	45	44	48	360	360	350
Sumter	116.8	109.0	100.7	167	170	149	1,430	1,560	1,480
REGION 4	125.5	107.6	101.4	959	852	770	7,640	7,920	7,590
Aiken	105.3	94.1	85.1	218	206	177	2,070	2,190	2,080
Allendale	106.7	121.4	200.0	16	17	26	150	140	130
Bamberg	82.1	74.2	73.3	23	23	22	280	310	300
Barnwell	110.3	93.8	116.7	32	30	35	290	320	300
Calhoun	84.2	83.3	70.6	16	15	12	190	180	170
Orangeburg	106.5	98.1	103.5	163	151	147	1,530	1,540	1,420
REGION 5	103.8	94.4	95.2	468	442	419	4,510	4,680	4,400
Georgetown	126.4	94.4	92.8	91	67	64	720	710	690
Horry	108.1	88.6	83.9	308	294	256	2,850	3,320	3,050
Williamsburg	100.0	79.2	73.3	48	38	33	480	480	450
REGION 6	110.1	88.5	84.2	447	399	353	4,060	4,510	4,190
Berkeley	109.3	89.4	80.6	259	211	183	2,370	2,360	2,270
Charleston	106.4	85.0	74.8	481	386	318	4,520	4,540	4,250
Dorchester	104.3	77.8	78.8	196	151	152	1,880	1,940	1,930
REGION 7	106.6	84.6	77.2	936	748	653	8,780	8,840	8,460
Beaufort	122.6	94.9	84.5	206	169	147	1,680	1,780	1,740
Colleton	131.5	133.3	88.0	71	68	44	540	510	500
Hampton	140.0	120.7	60.7	42	35	17	300	290	280
Jasper	181.5	108.8	112.5	49	37	36	270	340	320
REGION 8	131.9	105.8	85.9	368	309	244	2,790	2,920	2,840
Unknown counties	-	-	-	26	65	6	-	-	-
South Carolina	108.3	92.8	85.1	6,751	5,965	5,249	62,320	64,300	61,680

-Please use small numbers and their rates/percentages with caution.

-Provided by Division of Biostatistics, PHSIS, DHEC

**Teen Pregnancy Rates For Women Aged 18-19 Years, South Carolina (Residence Data), 2009-2011,  
Non-Hispanic White**

County/Region	Teen pregnancy Rates			Number of Pregnancy			Population		
	2009	2010	2011	2009	2010	2011	2009	2010	2011
Abbeville	60.0	58.3	47.8	15	14	11	250	240	230
Anderson	91.1	76.1	92.8	164	143	168	1,800	1,880	1,810
Edgefield	55.6	38.9	11.8	10	7	2	180	180	170
Greenwood	75.0	50.0	47.4	42	31	27	560	620	570
Laurens	111.8	98.4	101.6	76	63	62	680	640	610
Mccormick	66.7	100.0	100.0	2	3	2	30	30	20
Oconee	103.0	115.3	103.1	68	83	66	660	720	640
Saluda	58.3	58.3	63.6	7	7	7	120	120	110
REGION 1	89.5	79.2	82.7	384	351	345	4,290	4,430	4,170
Cherokee	111.8	116.4	113.5	57	64	59	510	550	520
Greenville	47.7	53.7	39.6	194	217	158	4,070	4,040	3,990
Pickens	55.5	48.2	45.5	101	94	85	1,820	1,950	1,870
Spartanburg	79.8	61.4	75.3	205	162	192	2,570	2,640	2,550
Union	150.0	117.4	95.0	33	27	19	220	230	200
REGION 2	64.2	59.9	56.2	590	564	513	9,190	9,420	9,130
Chester	108.7	95.7	110.0	25	22	22	230	230	200
Fairfield	36.4	33.3	112.5	4	3	9	110	90	80
Lancaster	74.2	48.3	61.8	46	28	34	620	580	550
Lexington	78.6	65.5	57.3	191	163	138	2,430	2,490	2,410
Newberry	77.8	59.3	61.5	21	16	16	270	270	260
Richland	19.0	13.9	17.7	48	38	46	2,520	2,740	2,600
York	53.2	59.0	42.7	115	131	94	2,160	2,220	2,200
REGION 3	54.0	46.5	43.3	450	401	359	8,330	8,620	8,300
Chesterfield	97.1	71.1	77.1	33	27	27	340	380	350
Clarendon	87.5	56.3	40.0	14	9	6	160	160	150
Darlington	79.2	78.7	68.2	38	37	30	480	470	440
Dillon	137.5	100.0	112.5	22	18	18	160	180	160
Florence	62.8	50.6	72.0	54	44	59	860	870	820
Kershaw	86.0	72.5	91.8	43	37	45	500	510	490
Lee	83.3	33.3	40.0	5	2	2	60	60	50
Marion	106.7	100.0	116.7	16	14	14	150	140	120
Marlboro	71.4	100.0	108.3	10	13	13	140	130	120
Sumter	91.2	74.6	80.7	52	44	46	570	590	570
REGION 4	83.9	70.4	79.5	287	245	260	3,420	3,480	3,270
Aiken	75.8	81.1	66.9	97	107	83	1,280	1,320	1,240
Allendale	33.3	50.0	100.0	1	1	2	30	20	20
Bamberg	50.0	83.3	100.0	3	5	6	60	60	60
Barnwell	71.4	66.7	85.7	10	10	12	140	150	140
Calhoun	33.3	62.5	100.0	3	5	7	90	80	70
Orangeburg	88.9	60.0	60.6	32	21	20	360	350	330
REGION 5	74.9	75.6	70.3	146	149	130	1,950	1,970	1,850
Georgetown	91.7	52.9	58.8	33	18	20	360	340	340
Horry	76.8	63.4	54.0	156	149	114	2,030	2,350	2,110
Williamsburg	81.8	54.5	110.0	9	6	11	110	110	100
REGION 6	79.2	61.8	56.9	198	173	145	2,500	2,800	2,550
Berkeley	92.8	73.7	67.9	129	101	89	1,390	1,370	1,310
Charleston	29.3	22.4	20.8	72	56	49	2,460	2,500	2,360
Dorchester	58.4	66.4	55.6	66	77	65	1,130	1,160	1,170
REGION 7	53.7	46.4	42.0	267	234	203	4,970	5,040	4,830
Beaufort	62.2	52.2	47.3	56	48	43	900	920	910
Colleton	128.0	104.0	62.5	32	26	15	250	250	240
Hampton	160.0	130.0	44.4	16	13	4	100	100	90
Jasper	140.0	90.9	88.9	14	10	8	100	110	90
REGION 8	87.4	70.8	52.6	118	97	70	1,350	1,370	1,330
Unknown counties	-	-	-	-	-	1	-	-	-
South Carolina	67.8	59.7	57.2	2,440	2,214	2,026	36,010	37,110	35,430

-Please use small numbers and their rates/percentages with caution.  
-Provided by Division of Biostatistics, PHSIS, DHEC

**Teen Pregnancy Rates For Women Aged 18-19 Years, South Carolina (Residence Data), 2009-2011,  
Non-Hispanic Black**

County/Region	Teen pregnancy Rates			Number of Pregnancy			Population		
	2009	2010	2011	2009	2010	2011	2009	2010	2011
Abbeville	83.3	66.7	136.4	10	8	15	120	120	110
Anderson	126.4	120.0	110.2	67	60	54	530	500	490
Edgefield	100.0	28.6	69.2	13	4	9	130	140	130
Greenwood	137.5	110.9	74.4	55	51	32	400	460	430
Laurens	131.0	150.0	125.0	38	42	30	290	280	240
Mccormick	133.3	66.7	33.3	8	4	2	60	60	60
Oconee	111.1	50.0	120.0	10	5	12	90	100	100
Saluda	87.5	122.2	50.0	7	11	4	80	90	80
REGION 1	121.6	106.9	96.3	208	185	158	1,710	1,730	1,640
Cherokee	126.3	100.0	120.0	24	20	24	190	200	200
Greenville	121.0	122.5	104.5	167	169	140	1,380	1,380	1,340
Pickens	45.0	47.1	35.3	9	8	6	200	170	170
Spartanburg	145.5	109.5	111.0	163	127	121	1,120	1,160	1,090
Union	116.7	107.1	84.6	14	15	11	120	140	130
REGION 2	125.2	111.1	102.7	377	339	302	3,010	3,050	2,940
Chester	159.1	147.6	135.0	35	31	27	220	210	200
Fairfield	127.3	104.2	63.6	28	25	14	220	240	220
Lancaster	90.3	137.9	157.7	28	40	41	310	290	260
Lexington	77.9	89.4	97.0	53	59	64	680	660	660
Newberry	133.3	168.4	183.3	28	32	33	210	190	180
Richland	90.7	79.7	70.3	301	259	218	3,320	3,250	3,100
York	106.3	104.9	76.3	85	85	61	800	810	800
REGION 3	96.9	94.0	84.3	558	531	458	5,760	5,650	5,430
Chesterfield	152.0	126.9	84.0	38	33	21	250	260	250
Clarendon	146.2	103.4	70.4	38	30	19	260	290	270
Darlington	125.0	133.3	140.8	60	68	69	480	510	490
Dillon	204.0	133.3	111.1	51	36	30	250	270	270
Florence	128.4	102.1	92.3	122	96	84	950	940	910
Kershaw	100.0	109.1	69.6	24	24	16	240	220	230
Lee	155.6	105.3	94.1	28	20	16	180	190	170
Marion	148.4	124.2	96.9	46	41	31	310	330	320
Marlboro	120.0	104.8	123.8	24	22	26	200	210	210
Sumter	94.9	97.8	85.9	75	88	73	790	900	850
REGION 4	129.4	111.2	97.0	506	458	385	3,910	4,120	3,970
Aiken	98.5	91.7	87.0	67	66	60	680	720	690
Allendale	118.2	100.0	200.0	13	12	20	110	120	100
Bamberg	76.2	62.5	65.2	16	15	15	210	240	230
Barnwell	106.7	70.6	93.8	16	12	15	150	170	160
Calhoun	90.0	88.9	33.3	9	8	3	100	90	90
Orangeburg	80.5	84.3	97.1	91	97	102	1,130	1,150	1,050
REGION 5	89.5	84.3	92.7	212	210	215	2,370	2,490	2,320
Georgetown	126.5	105.9	109.7	43	36	34	340	340	310
Horry	107.8	98.6	85.1	69	68	57	640	690	670
Williamsburg	91.7	78.4	50.0	33	29	17	360	370	340
REGION 6	109.0	95.0	81.8	145	133	108	1,330	1,400	1,320
Berkeley	88.8	70.1	54.7	71	54	41	800	770	750
Charleston	138.6	117.3	106.9	255	203	171	1,840	1,730	1,600
Dorchester	120.6	53.1	83.6	76	34	51	630	640	610
REGION 7	123.3	92.7	88.9	402	291	263	3,260	3,140	2,960
Beaufort	122.2	100.0	113.2	66	54	60	540	540	530
Colleton	88.9	108.3	91.7	24	26	22	270	240	240
Hampton	126.3	77.8	44.4	24	14	8	190	180	180
Jasper	126.7	89.5	100.0	19	17	18	150	190	180
REGION 8	114.7	96.5	96.4	133	111	108	1,160	1,150	1,120
Unknown counties	-	-	-	-	-	-	-	-	-
South Carolina	112.8	99.4	92.0	2,541	2,258	1,997	22,520	22,720	21,710

-Please use small numbers and their rates/percentages with caution.  
-Provided by Division of Biostatistics, PHSIS, DHEC



**Teen Pregnancy Rates For Women Aged 18-19 Years, South Carolina (Residence Data), 2009-2011,  
Hispanic**

County/Region	Teen pregnancy Rates			Number of Pregnancy			Population		
	2009	2010	2011	2009	2010	2011	2009	2010	2011
Abbeville	-	100.0	-	-	1	-	-	10	10
Anderson	133.3	62.5	125.0	8	5	10	60	80	80
Edgefield	300.0	100.0	200.0	3	1	2	10	10	10
Greenwood	180.0	166.7	180.0	9	10	9	50	60	50
Laurens	220.0	75.0	250.0	11	3	10	50	40	40
Mccormick	-	-	-	-	-	-	-	-	-
Oconee	200.0	85.7	133.3	8	6	8	40	70	60
Saluda	225.0	100.0	166.7	9	3	5	40	30	30
REGION 1	177.8	100.0	157.1	48	29	44	270	290	280
Cherokee	266.7	133.3	133.3	8	4	4	30	30	30
Greenville	200.0	137.7	100.0	80	73	56	400	530	560
Pickens	100.0	100.0	50.0	5	6	3	50	60	60
Spartanburg	150.0	95.8	107.7	36	23	28	240	240	260
Union	300.0	-	-	3	-	1	10	-	-
REGION 2	180.8	123.3	101.1	132	106	92	730	860	910
Chester	-	100.0	-	-	1	-	10	10	10
Fairfield	100.0	-	100.0	1	-	1	10	-	10
Lancaster	133.3	50.0	50.0	4	2	2	30	40	40
Lexington	269.2	163.2	120.0	35	31	24	130	190	200
Newberry	200.0	50.0	200.0	6	2	8	30	40	40
Richland	124.1	106.7	96.6	36	32	28	290	300	290
York	121.4	93.3	106.7	17	14	16	140	150	150
REGION 3	154.7	113.9	108.2	99	82	79	640	720	730
Chesterfield	50.0	-	66.7	1	-	2	20	30	30
Clarendon	150.0	100.0	200.0	3	2	4	20	20	20
Darlington	100.0	50.0	50.0	1	1	1	10	20	20
Dillon	150.0	100.0	-	3	1	-	20	10	10
Florence	75.0	100.0	66.7	3	5	4	40	50	60
Kershaw	100.0	125.0	100.0	3	5	4	30	40	40
Lee	-	-	-	-	-	-	10	-	-
Marion	100.0	200.0	-	1	2	-	10	10	10
Marlboro	-	100.0	300.0	-	1	3	-	10	10
Sumter	140.0	160.0	175.0	7	8	7	50	50	40
REGION 4	110.0	113.6	104.2	22	25	25	200	220	240
Aiken	90.0	125.0	133.3	9	15	16	100	120	120
Allendale	-	200.0	100.0	-	2	1	10	10	10
Bamberg	100.0	-	-	1	-	-	10	10	10
Barnwell	-	-	200.0	1	3	2	-	-	10
Calhoun	-	-	100.0	1	-	1	-	10	10
Orangeburg	250.0	250.0	50.0	5	5	1	20	20	20
REGION 5	121.4	147.1	131.3	17	25	21	140	170	160
Georgetown	250.0	150.0	200.0	5	3	4	20	20	20
Horry	257.1	71.4	133.3	36	15	28	140	210	210
Williamsburg	-	-	-	1	1	-	-	-	-
REGION 6	247.1	79.2	133.3	42	19	32	170	240	240
Berkeley	123.1	120.0	100.0	16	18	15	130	150	150
Charleston	368.8	165.2	154.5	59	38	34	160	230	220
Dorchester	137.5	130.0	70.0	11	13	7	80	100	100
REGION 7	232.4	146.8	119.1	86	69	56	370	470	470
Beaufort	230.0	107.1	82.1	46	30	23	200	280	280
Colleton	500.0	100.0	-	5	2	-	10	20	20
Hampton	200.0	400.0	-	2	4	-	10	10	10
Jasper	450.0	225.0	100.0	9	9	5	20	40	50
REGION 8	258.3	128.6	80.0	62	45	28	240	350	350
Unknown counties	-	-	-	1	5	-	-	-	-
South Carolina	184.4	122.0	111.2	509	405	377	2,760	3,320	3,390

-Please use small numbers and their rates/percentages with caution.  
-Provided by Division of Biostatistics, PHSIS, DHEC

**Teen Pregnancy Rates For Women Aged 15-19 Years, South Carolina (Residence Data), 2009-2011, All**

County/Region	Teen pregnancy Rates			Number of Pregnancy			Population		
	2009	2010	2011	2009	2010	2011	2009	2010	2011
Abbeville	46.0	45.4	50.3	43	42	44	935	926	874
Anderson	64.2	57.1	55.2	390	354	331	6,072	6,202	5,997
Edgefield	48.2	24.5	33.3	38	20	26	788	817	781
Greenwood	69.9	57.4	52.2	180	164	140	2,575	2,855	2,683
Laurens	78.8	68.7	65.6	202	165	148	2,563	2,402	2,256
Mccormick	65.5	37.4	55.8	15	8	11	229	214	197
Oconee	69.5	60.2	63.2	139	134	127	1,999	2,225	2,011
Saluda	54.9	49.8	50.7	34	30	29	619	602	572
REGION 1	66.0	56.5	55.7	1,041	917	856	15,780	16,243	15,371
Cherokee	84.5	71.5	77.8	157	141	147	1,857	1,971	1,889
Greenville	53.3	50.5	42.0	800	767	632	14,999	15,190	15,054
Pickens	35.8	33.2	32.0	188	184	171	5,246	5,534	5,340
Spartanburg	71.2	58.2	55.2	716	606	554	10,062	10,411	10,040
Union	96.3	76.1	55.6	83	71	47	862	933	846
REGION 2	58.9	52.0	46.8	1,944	1,769	1,551	33,026	34,039	33,169
Chester	91.1	82.1	81.6	103	93	85	1,131	1,133	1,042
Fairfield	70.6	51.0	49.4	60	42	38	850	824	770
Lancaster	50.6	47.6	51.9	123	109	112	2,430	2,290	2,159
Lexington	59.0	50.0	46.3	487	426	386	8,250	8,519	8,339
Newberry	71.7	60.5	68.7	91	76	83	1,270	1,257	1,209
Richland	52.0	42.2	37.1	817	679	571	15,721	16,081	15,383
York	54.6	49.9	38.3	433	408	310	7,932	8,175	8,101
REGION 3	56.2	47.9	42.8	2,114	1,833	1,585	37,584	38,279	37,003
Chesterfield	75.1	65.5	47.8	115	110	77	1,531	1,679	1,612
Clarendon	72.2	56.1	40.6	80	66	45	1,108	1,177	1,109
Darlington	69.8	75.2	63.3	169	187	151	2,421	2,487	2,385
Dillon	104.3	89.0	70.3	117	104	79	1,122	1,168	1,123
Florence	63.4	55.7	48.9	297	263	222	4,681	4,720	4,542
Kershaw	62.2	54.0	52.4	121	105	100	1,944	1,946	1,907
Lee	81.9	57.7	60.3	52	36	34	635	624	564
Marion	98.3	74.4	72.1	115	89	82	1,170	1,196	1,138
Marlboro	73.2	69.2	75.5	66	63	66	902	911	874
Sumter	72.0	62.3	54.7	258	243	203	3,585	3,902	3,711
REGION 4	72.8	63.9	55.8	1,390	1,266	1,059	19,099	19,810	18,965
Aiken	58.5	53.6	45.9	303	293	239	5,183	5,467	5,204
Allendale	84.0	103.1	106.6	31	37	34	369	359	319
Bamberg	47.6	43.1	39.0	33	33	29	694	766	743
Barnwell	60.1	59.5	64.9	44	48	49	732	807	755
Calhoun	47.4	46.8	47.8	22	21	20	464	449	418
Orangeburg	67.5	55.4	55.5	258	213	197	3,825	3,847	3,552
REGION 5	61.3	55.2	51.7	691	645	568	11,267	11,695	10,991
Georgetown	73.0	53.4	53.7	132	95	92	1,807	1,780	1,713
Horry	61.1	50.3	46.4	436	417	354	7,133	8,293	7,630
Williamsburg	62.6	43.4	44.5	75	52	50	1,198	1,197	1,124
REGION 6	63.4	50.0	47.4	643	564	496	10,138	11,270	10,467
Berkeley	63.1	53.5	46.9	374	315	266	5,928	5,892	5,676
Charleston	57.5	46.0	41.7	650	522	443	11,311	11,348	10,633
Dorchester	55.3	45.7	46.3	260	222	224	4,704	4,857	4,833
REGION 7	58.5	47.9	44.1	1,284	1,059	933	21,943	22,097	21,142
Beaufort	64.3	56.0	50.3	270	249	219	4,200	4,443	4,357
Colleton	76.6	75.4	53.6	103	97	67	1,345	1,287	1,250
Hampton	74.5	70.6	41.5	56	52	29	752	737	698
Jasper	90.8	63.2	64.0	61	53	51	672	839	797
REGION 8	70.3	61.7	51.5	490	451	366	6,969	7,306	7,102
Unknown counties	-	-	-	37	103	11	-	-	-
South Carolina	61.8	53.5	48.1	9,634	8,607	7,425	155,806	160,739	154,210

-Please use small numbers and their rates/percentages with caution.

-Provided by Division of Biostatistics, PHSIS, DHEC

**Teen Pregnancy Rates For Women Aged 15-19 Years, South Carolina (Residence Data), 2009-2011,  
Non-Hispanic White**

County/Region	Teen pregnancy Rates			Number of Pregnancy			Population		
	2009	2010	2011	2009	2010	2011	2009	2010	2011
Abbeville	33.9	31.7	27.6	21	19	16	620	600	580
Anderson	49.1	43.6	46.5	221	205	210	4,505	4,705	4,516
Edgefield	22.7	18.1	9.3	10	8	4	440	443	430
Greenwood	39.9	27.2	30.8	56	42	44	1,405	1,546	1,429
Laurens	60.6	52.8	58.7	103	85	90	1,699	1,609	1,532
Mccormick	36.1	45.5	35.7	3	3	2	83	66	56
Oconee	57.0	58.6	52.9	94	105	84	1,650	1,791	1,588
Saluda	28.9	29.3	39.0	9	9	11	311	307	282
REGION 1	48.3	43.0	44.3	517	476	461	10,713	11,067	10,413
Cherokee	68.4	65.8	68.5	88	91	89	1,287	1,382	1,299
Greenville	27.3	28.3	21.9	278	286	218	10,182	10,101	9,968
Pickens	32.3	27.9	27.0	147	136	126	4,557	4,883	4,669
Spartanburg	45.4	39.5	40.4	291	261	258	6,415	6,607	6,384
Union	88.7	65.5	52.4	48	37	26	541	565	496
REGION 2	37.1	34.5	31.4	852	811	717	22,982	23,538	22,816
Chester	63.6	63.8	70.5	36	36	36	566	564	511
Fairfield	30.3	18.7	60.0	8	4	12	264	214	200
Lancaster	39.8	26.7	35.0	62	39	48	1,559	1,458	1,371
Lexington	41.0	34.6	30.4	249	216	183	6,079	6,236	6,027
Newberry	39.1	29.7	31.0	26	20	20	665	674	646
Richland	10.8	6.6	8.6	68	45	56	6,295	6,846	6,508
York	31.0	33.3	23.7	167	185	130	5,395	5,553	5,491
REGION 3	29.6	25.3	23.4	616	545	485	20,823	21,545	20,754
Chesterfield	56.3	50.7	36.2	48	48	32	853	946	885
Clarendon	38.9	30.0	21.1	16	12	8	411	400	379
Darlington	40.3	47.7	39.5	48	56	43	1,192	1,174	1,089
Dillon	80.7	68.5	57.1	33	30	23	409	438	403
Florence	35.5	30.5	38.1	76	66	78	2,143	2,163	2,048
Kershaw	48.8	39.7	43.2	61	51	53	1,251	1,285	1,226
Lee	38.5	13.6	31.0	6	2	4	156	147	129
Marion	68.7	50.3	72.6	25	17	22	364	338	303
Marlboro	43.5	44.3	58.4	15	14	17	345	316	291
Sumter	49.1	35.7	37.9	70	53	54	1,426	1,485	1,425
REGION 4	46.5	40.2	40.8	398	349	334	8,550	8,692	8,178
Aiken	40.7	44.0	34.3	130	145	106	3,195	3,294	3,092
Allendale	31.3	22.2	66.7	2	1	3	64	45	45
Bamberg	53.7	33.6	39.2	8	5	6	149	149	153
Barnwell	42.9	42.8	46.4	15	16	16	350	374	345
Calhoun	23.5	30.9	44.2	5	6	8	213	194	181
Orangeburg	48.4	31.3	38.0	44	27	31	910	864	816
REGION 5	41.8	40.7	36.7	204	200	170	4,881	4,920	4,632
Georgetown	47.7	27.9	30.2	43	24	26	902	860	862
Horry	39.1	34.6	29.4	198	203	155	5,069	5,870	5,277
Williamsburg	42.4	37.7	44.7	12	10	11	283	265	246
REGION 6	40.5	33.9	30.1	253	237	192	6,254	6,995	6,385
Berkeley	51.1	41.4	36.7	177	142	120	3,465	3,434	3,270
Charleston	15.0	11.3	11.7	92	71	69	6,143	6,258	5,889
Dorchester	30.0	33.5	31.2	85	97	91	2,829	2,899	2,915
REGION 7	28.5	24.6	23.2	354	310	280	12,437	12,591	12,074
Beaufort	31.1	28.7	25.0	70	66	57	2,253	2,297	2,283
Colleton	58.5	63.0	28.5	37	39	17	632	619	597
Hampton	82.4	63.2	22.3	21	16	5	255	253	224
Jasper	79.5	44.8	35.6	19	12	8	239	268	225
REGION 8	43.5	38.7	26.1	147	133	87	3,379	3,437	3,329
Unknown counties	-	-	-	-	-	1	-	-	-
South Carolina	37.1	33.0	30.8	3,341	3,061	2,727	90,019	92,785	88,581

-Please use small numbers and their rates/percentages with caution.  
-Provided by Division of Biostatistics, PHSIS, DHEC

**Teen Pregnancy Rates For Women Aged 15-19 Years, South Carolina (Residence Data), 2009-2011,  
Non-Hispanic Black**

County/Region	Teen pregnancy Rates			Number of Pregnancy			Population		
	2009	2010	2011	2009	2010	2011	2009	2010	2011
Abbeville	56.5	46.4	78.7	17	14	21	301	302	267
Anderson	74.8	80.0	59.2	100	99	72	1,337	1,238	1,216
Edgefield	63.1	29.2	40.2	20	10	13	317	343	323
Greenwood	83.3	61.5	52.4	84	70	57	1,009	1,139	1,087
Laurens	78.1	87.2	59.1	57	60	36	730	688	609
Mccormick	71.4	34.2	36.0	10	5	5	140	146	139
Oconee	56.5	36.3	64.0	13	9	16	230	248	250
Saluda	53.9	63.9	38.3	11	14	8	204	219	209
REGION 1	73.1	65.0	55.6	312	281	228	4,268	4,323	4,100
Cherokee	72.3	64.8	73.0	35	33	37	484	509	507
Greenville	71.7	67.2	57.7	247	232	193	3,444	3,450	3,347
Pickens	26.4	33.7	13.9	13	14	6	492	415	433
Spartanburg	83.1	65.9	60.4	233	191	165	2,804	2,897	2,733
Union	85.5	65.2	45.2	26	23	15	304	353	332
REGION 2	73.6	64.7	56.6	554	493	416	7,528	7,624	7,352
Chester	90.7	80.4	68.4	49	43	34	540	535	497
Fairfield	59.0	56.7	34.4	33	34	19	559	600	553
Lancaster	51.1	72.4	75.6	40	52	50	783	718	661
Lexington	49.7	48.5	60.2	84	80	100	1,691	1,649	1,662
Newberry	76.9	81.6	79.1	40	39	36	520	478	455
Richland	49.0	44.1	40.6	407	358	315	8,308	8,119	7,753
York	67.3	59.5	45.3	135	120	90	2,007	2,017	1,988
REGION 3	54.7	51.4	47.5	788	726	644	14,408	14,116	13,569
Chesterfield	84.8	68.8	47.5	52	45	30	613	654	632
Clarendon	74.2	52.4	38.3	48	38	26	647	725	678
Darlington	79.0	85.5	71.4	94	108	88	1,190	1,263	1,232
Dillon	105.3	85.3	60.3	67	57	40	636	668	663
Florence	67.9	62.3	47.8	161	147	109	2,371	2,359	2,278
Kershaw	57.6	44.6	45.6	35	25	26	608	561	570
Lee	89.3	55.8	59.0	41	26	25	459	466	424
Marion	95.1	76.5	64.3	74	63	51	778	823	793
Marlboro	73.4	61.9	66.4	37	33	35	504	533	527
Sumter	61.2	59.6	48.8	121	134	104	1,976	2,241	2,130
REGION 4	74.6	65.6	53.8	730	676	534	9,782	10,301	9,927
Aiken	62.8	55.5	52.4	106	100	91	1,689	1,802	1,737
Allendale	82.7	88.1	93.0	23	26	24	278	295	258
Bamberg	38.2	35.1	33.0	20	21	19	524	599	575
Barnwell	62.3	50.6	61.1	23	21	24	369	415	393
Calhoun	49.6	47.4	36.9	12	11	8	242	232	217
Orangeburg	52.5	48.1	49.0	148	138	129	2,818	2,870	2,630
REGION 5	56.1	51.0	50.8	332	317	295	5,920	6,213	5,810
Georgetown	72.4	57.7	57.4	61	49	45	843	849	784
Horry	68.0	59.2	48.7	108	102	81	1,589	1,724	1,664
Williamsburg	54.6	38.2	32.6	49	35	28	898	916	859
REGION 6	65.5	53.3	46.6	218	186	154	3,330	3,489	3,307
Berkeley	50.5	43.0	33.1	101	83	62	1,999	1,929	1,871
Charleston	74.4	62.7	59.1	342	271	237	4,596	4,325	4,007
Dorchester	63.3	38.4	45.8	99	61	70	1,565	1,588	1,527
REGION 7	66.4	52.9	49.8	542	415	369	8,160	7,842	7,405
Beaufort	63.9	56.7	59.3	87	77	78	1,361	1,359	1,316
Colleton	66.0	61.4	59.2	44	37	35	667	603	591
Hampton	62.2	50.5	31.7	30	23	14	482	455	441
Jasper	62.5	43.1	53.3	24	20	24	384	464	450
REGION 8	63.9	54.5	54.0	185	157	151	2,894	2,881	2,798
Unknown counties	-	-	-	-	-	-	-	-	-
South Carolina	65.0	57.2	51.4	3,661	3,251	2,791	56,290	56,789	54,268

-Please use small numbers and their rates/percentages with caution.  
-Provided by Division of Biostatistics, PHSIS, DHEC

**Teen Pregnancy Rates For Women Aged 15-19 Years, South Carolina (Residence Data), 2009-2011,  
Hispanic**

County/Region	Teen pregnancy Rates			Number of Pregnancy			Population		
	2009	2010	2011	2009	2010	2011	2009	2010	2011
Abbeville	-	58.8	-	-	1	-	11	17	19
Anderson	92.6	35.7	69.3	15	7	14	162	196	202
Edgefield	153.8	33.3	115.4	4	1	3	26	30	26
Greenwood	97.0	115.9	102.9	13	16	14	134	138	136
Laurens	136.8	52.6	101.0	16	5	10	117	95	99
Mccormick	-	-	1,000.0	-	-	1	6	1	1
Oconee	100.9	42.4	86.1	11	7	13	109	165	151
Saluda	107.8	70.4	93.3	11	5	7	102	71	75
REGION 1	104.9	58.9	87.4	70	42	62	667	713	709
Cherokee	128.6	71.4	82.2	9	5	6	70	70	73
Greenville	118.3	92.8	70.6	119	122	98	1,006	1,314	1,388
Pickens	44.4	53.0	52.6	6	8	8	135	151	152
Spartanburg	91.7	62.5	68.2	56	38	44	611	608	645
Union	214.3	-	90.9	3	-	1	14	11	11
REGION 2	105.1	80.3	69.2	193	173	157	1,836	2,154	2,269
Chester	-	47.6	-	-	1	-	19	21	21
Fairfield	90.9	-	71.4	2	-	1	22	8	14
Lancaster	71.4	45.5	30.3	6	4	3	84	88	99
Lexington	152.4	93.6	72.4	50	45	36	328	481	497
Newberry	88.6	30.9	103.1	7	3	10	79	97	97
Richland	74.7	64.9	57.0	54	48	41	723	740	719
York	68.8	42.6	59.6	24	16	23	349	376	386
REGION 3	89.2	64.6	62.2	143	117	114	1,604	1,811	1,833
Chesterfield	61.2	15.2	50.0	3	1	4	49	66	80
Clarendon	90.9	93.0	113.6	4	4	5	44	43	44
Darlington	74.1	51.3	39.2	2	2	2	27	39	51
Dillon	108.7	120.0	83.3	5	3	2	46	25	24
Florence	61.9	67.8	56.3	6	8	8	97	118	142
Kershaw	53.3	66.7	61.2	4	6	6	75	90	98
Lee	62.5	111.1	-	1	1	-	16	9	10
Marion	95.2	115.4	33.3	2	3	1	21	26	30
Marlboro	111.1	153.8	157.9	1	2	3	9	13	19
Sumter	72.6	93.2	98.2	9	11	11	124	118	112
REGION 4	72.8	75.0	68.9	37	41	42	508	547	610
Aiken	58.8	65.6	72.8	14	20	22	238	305	302
Allendale	40.0	200.0	153.8	1	3	2	25	15	13
Bamberg	58.8	-	76.9	1	-	1	17	16	13
Barnwell	90.9	250.0	230.8	1	3	3	11	12	13
Calhoun	125.0	-	62.5	1	-	1	8	19	16
Orangeburg	133.3	100.0	37.7	8	6	2	60	60	53
REGION 5	72.4	74.9	75.6	26	32	31	359	427	410
Georgetown	145.8	98.0	107.1	7	5	6	48	51	56
Horry	152.8	50.7	71.3	55	27	38	360	533	533
Williamsburg	83.3	83.3	-	1	1	-	12	12	12
REGION 6	150.0	55.4	73.2	63	33	44	420	596	601
Berkeley	85.7	65.4	71.4	27	24	27	315	367	378
Charleston	186.4	96.5	87.9	74	55	48	397	570	546
Dorchester	71.1	64.8	39.1	15	16	10	211	247	256
REGION 7	125.7	80.2	72.0	116	95	85	923	1,184	1,180
Beaufort	115.2	72.2	72.5	59	51	50	512	706	690
Colleton	192.3	73.2	-	5	3	-	26	41	40
Hampton	153.8	153.8	-	2	4	-	13	26	29
Jasper	250.0	117.6	104.3	11	12	12	44	102	115
REGION 8	129.4	80.0	70.9	77	70	62	595	875	874
Unknown counties	-	-	-	1	6	1	-	-	-
South Carolina	105.0	73.3	70.5	726	609	598	6,912	8,307	8,486

-Please use small numbers and their rates/percentages with caution.  
-Provided by Division of Biostatistics, PHSIS, DHEC

**Percent Of Live Births Whose Mothers Received PNC In 1st Trimester,  
South Carolina (Residence Data), 2002-2011**

		2002	2003	2004	2005	2006	2007	2008	2009	2010	2011
<b>All</b>	Birth number	42,290	42,248	38,681	39,889	41,792	43,159	43,513	42,675	42,039	41,094
	Percent	77.7	76.2	68.4	69.3	67.2	68.6	69.0	70.3	72.1	71.7
<b>Non-Hispanic White</b>	Birth number	27,057	26,918	24,841	25,088	25,685	26,432	26,636	26,514	26,319	25,764
	Percent	84.1	82.7	75.9	76.8	74.7	76.2	76.7	77.9	79.4	78.4
<b>Non-Hispanic Black</b>	Birth number	12,605	12,558	10,993	11,559	12,572	12,842	12,867	12,416	12,194	11,871
	Percent	69.6	69.0	60.0	62.0	61.1	62.0	62.0	63.1	64.8	64.8
<b>Non-Hispanic Other</b>	Birth number	740	758	756	794	857	844	949	972	933	868
	Percent	74.8	74.2	66.5	65.8	64.5	67.4	70.7	69.9	71.2	68.0
<b>Hispanic</b>	Birth number	1,888	2,011	2,076	2,429	2,664	3,025	3,039	2,747	2,577	2,572
	Percent	59.2	54.8	47.9	48.9	45.4	48.5	48.8	49.4	51.2	53.3

**Fig. Percent Of Live Births Whose Mothers Received PNC In 1st Trimester,  
South Carolina (Residence Data), 2002-2011**

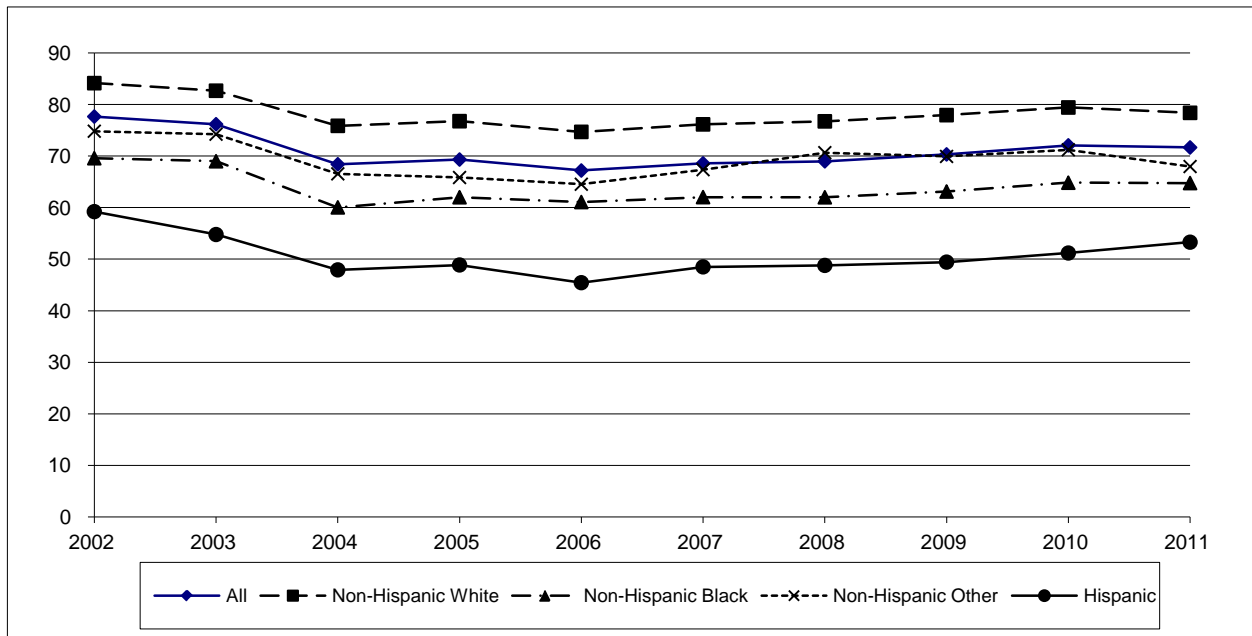

\* As of 2004, the month prenatal care began is no longer indicated on the new birth certificate. Instead, month prenatal care began is now determined from the date of last normal menses and the date of first prenatal care visit. This affects the comparability of PNC before and after year 2004.

**Percent Of Live Births Whose Mothers Received PNC In 1st Trimester,  
South Carolina (Residence Data), 2009-2011, All**

County/Region	Number of mothers who received PNC in 1st trimester				Percent of mothers who received PNC in 1st trimester			
	2009	2010	2011	2009-2011	2009	2010	2011	2009-2011
Abbeville	199	201	210	610	73.2	80.1	75.5	76.2
Anderson	1,633	1,714	1,619	4,966	70.3	76.6	72.3	73.1
Edgefield	161	105	94	360	64.4	63.3	59.9	62.8
Greenwood	727	682	641	2,050	76.4	73.5	71.9	74.0
Laurens	608	575	540	1,723	70.0	68.7	66.6	68.5
Mccormick	53	46	37	136	67.9	61.3	69.8	66.0
Oconee	569	601	625	1,795	68.6	73.6	75.4	72.5
Saluda	151	139	149	439	58.3	55.8	59.1	57.8
REGION 1	4,101	4,063	3,915	12,079	70.4	73.1	71.1	71.5
Cherokee	535	539	526	1,600	75.7	77.2	74.1	75.7
Greenville	4,467	4,617	4,558	13,642	69.3	75.8	75.5	73.5
Pickens	837	908	949	2,694	71.4	77.4	76.3	75.1
Spartanburg	2,689	2,671	2,634	7994	68.2	72.6	74.4	71.6
Union	255	248	227	730	70.8	77.3	76.9	74.8
REGION 2	8,783	8,983	8,894	26,660	69.6	75.1	75.2	73.2
Chester	310	265	254	829	73.5	68.3	62.0	68.0
Fairfield	169	155	164	488	67.6	65.4	63.6	65.5
Lancaster	770	753	723	2,246	85.1	86.2	83.5	84.9
Lexington	2,579	2,482	2,301	7,362	73.5	73.0	70.7	72.4
Newberry	355	334	333	1,022	68.1	73.4	75.2	72.0
Richland	3,491	3,355	3,383	10,229	70.0	68.9	68.8	69.2
York	2,131	2,042	1,854	6,027	70.8	69.1	65.7	68.6
REGION 3	9,805	9,386	9,012	28,203	72.1	71.2	69.5	70.9
Chesterfield	404	403	384	1,191	74.1	76.5	75.3	75.3
Clarendon	289	266	223	778	73.2	72.5	66.4	70.9
Darlington	578	594	575	1,747	70.7	73.5	72.8	72.3
Dillon	299	314	286	899	65.0	68.3	67.8	67.0
Florence	1,384	1,284	1,368	4,036	73.0	71.8	74.7	73.2
Kershaw	573	588	565	1,726	74.4	78.1	79.8	77.4
Lee	162	124	117	403	68.1	64.6	67.2	66.7
Marion	320	298	298	916	66.8	69.1	68.5	68.1
Marlboro	246	226	229	701	75.7	75.1	71.3	74.0
Sumter	1,069	1,091	1,040	3,200	67.0	71.1	68.8	68.9
REGION 4	5,324	5,188	5,085	15,597	70.8	72.4	72.2	71.8
Aiken	1,284	1,345	1,295	3,924	65.6	67.3	69.6	67.5
Allendale	55	75	75	205	50.5	59.5	63.6	58.1
Bamberg	136	118	89	343	72.7	65.9	54.3	64.7
Barnwell	196	176	214	586	68.3	62.2	70.4	67.0
Calhoun	124	106	120	350	77.0	70.7	74.1	74.0
Orangeburg	905	826	801	2,532	67.8	66.7	67.1	67.2
REGION 5	2,700	2,646	2,594	7,940	66.9	66.5	68.2	67.2
Georgetown	421	373	369	1,163	61.4	61.6	61.1	61.3
Horry	2,144	2,112	2,018	6,274	68.2	68.8	65.0	67.3
Williamsburg	244	235	228	707	60.4	63.2	63.7	62.3
REGION 6	2,809	2,720	2,615	8,144	66.4	67.2	64.3	66.0
Berkeley	1,922	1,927	1,944	5,793	75.2	76.7	76.3	76.1
Charleston	3,583	3,480	3,503	10,566	71.2	71.8	73.7	72.2
Dorchester	1,376	1,386	1,340	4,102	74.4	74.9	76.2	75.1
REGION 7	6,881	6,793	6,787	20,461	72.9	73.8	74.9	73.9
Beaufort	1,538	1,554	1,492	4,584	69.6	72.1	73.4	71.6
Colleton	327	311	328	966	63.0	66.0	71.3	66.6
Hampton	191	177	147	515	65.2	67.3	69.3	67.1
Jasper	216	213	217	646	57.6	64.0	63.6	61.6
REGION 8	2,272	2,255	2,184	6,711	66.9	70.0	71.7	69.4
Unknown counties	-	5	8	13	-	71.4	72.7	72.2
South Carolina	42,675	42,039	41,094	125,808	70.3	72.1	71.7	71.3

-Please use small numbers and their rates/percentages with caution.

-Provided by Division of Biostatistics, PHSIS, DHEC

**Percent Of Live Births Whose Mothers Received PNC In 1st Trimester,  
South Carolina (Residence Data), 2009-2011, Non-Hispanic White**

County/Region	Number of mothers who received PNC in 1st trimester				Percent of mothers who received PNC in 1st trimester			
	2009	2010	2011	2009-2011	2009	2010	2011	2009-2011
Abbeville	136	131	141	408	76.8	82.4	78.8	79.2
Anderson	1,325	1,326	1,265	3,916	76.1	79.4	76.4	77.3
Edgefield	85	54	49	188	70.2	76.1	77.8	73.7
Greenwood	403	378	365	1,146	84.1	84.2	82.0	83.5
Laurens	395	372	368	1,135	75.8	73.2	73.0	74.0
Mccormick	15	20	16	51	68.2	71.4	76.2	71.8
Oconee	496	527	519	1,542	73.5	77.4	78.9	76.6
Saluda	78	80	72	230	78.0	84.2	76.6	79.6
REGION 1	2,933	2,888	2,795	8,616	76.5	78.9	77.2	77.5
Cherokee	373	396	387	1,156	80.2	80.2	76.8	79.0
Greenville	3,100	3,118	3,097	9,315	77.3	81.4	81.3	79.9
Pickens	743	785	829	2,357	73.6	79.4	77.8	77.0
Spartanburg	1,866	1,861	1,788	5,515	75.9	77.9	78.5	77.4
Union	179	166	153	498	77.5	83.8	80.5	80.5
REGION 2	6,261	6,326	6,254	18,841	76.6	80.1	79.7	78.8
Chester	174	147	155	476	77.3	78.6	67.1	74.0
Fairfield	57	52	55	164	77.0	80.0	70.5	75.6
Lancaster	506	496	489	1,491	88.9	90.0	87.9	89.0
Lexington	1,974	1,866	1,789	5,629	80.8	78.4	76.6	78.6
Newberry	186	170	183	539	82.7	82.1	83.9	82.9
Richland	1,454	1,437	1,452	4,343	79.4	80.0	79.5	79.6
York	1,572	1,483	1,360	4,415	77.4	75.5	73.0	75.4
REGION 3	5,923	5,651	5,483	17,057	80.1	79.0	77.1	78.7
Chesterfield	232	247	209	688	77.6	81.3	79.8	79.5
Clarendon	130	99	112	341	82.8	82.5	82.4	82.6
Darlington	323	312	303	938	79.0	82.5	82.1	81.1
Dillon	119	137	113	369	73.9	75.7	73.4	74.4
Florence	703	654	699	2,056	83.8	81.4	82.2	82.5
Kershaw	392	403	394	1,189	79.2	80.9	84.0	81.3
Lee	42	31	37	110	80.8	75.6	84.1	80.3
Marion	103	96	101	300	75.7	75.6	74.3	75.2
Marlboro	87	87	93	267	79.8	87.9	80.2	82.4
Sumter	516	516	494	1,526	76.8	80.2	75.8	77.6
REGION 4	2,647	2,582	2,555	7,784	79.5	80.8	80.1	80.2
Aiken	843	877	824	2,544	71.4	73.0	74.1	72.8
Allendale	13	9	12	34	81.3	75.0	63.2	72.3
Bamberg	50	41	35	126	82.0	80.4	67.3	76.8
Barnwell	105	83	100	288	79.5	66.9	75.8	74.2
Calhoun	64	57	67	188	84.2	81.4	81.7	82.5
Orangeburg	290	259	252	801	81.7	82.2	78.8	80.9
REGION 5	1,365	1,326	1,290	3,981	75.0	74.8	75.1	75.0
Georgetown	230	192	203	625	70.3	69.6	72.5	70.8
Horry	1,522	1,573	1,477	4,572	72.2	74.0	69.8	72.0
Williamsburg	67	78	84	229	80.7	75.0	77.1	77.4
REGION 6	1,819	1,843	1,764	5,426	72.2	73.5	70.4	72.1
Berkeley	1,287	1,325	1,348	3,960	78.4	82.5	80.4	80.4
Charleston	2,084	2,111	2,162	6,357	82.6	83.7	83.0	83.1
Dorchester	914	994	909	2,817	80.7	81.0	80.7	80.8
REGION 7	4,285	4,430	4,419	13,134	80.9	82.7	81.7	81.8
Beaufort	912	919	879	2,710	80.0	81.1	81.2	80.8
Colleton	182	173	183	538	72.8	74.2	83.9	76.7
Hampton	98	101	55	254	79.7	83.5	84.6	82.2
Jasper	89	76	79	244	69.5	74.5	80.6	74.4
REGION 8	1,281	1,269	1,196	3,746	78.1	79.9	81.7	79.8
Unknown counties	-	4	8	12	-	80.0	80.0	80.0
South Carolina	26,514	26,319	25,764	78,597	77.9	79.4	78.4	78.6

-Please use small numbers and their rates/percentages with caution.

-Provided by Division of Biostatistics, PHSIS, DHEC



**Percent Of Live Births Whose Mothers Received PNC In 1st Trimester,  
South Carolina (Residence Data), 2009-2011, Non-Hispanic Black**

County/Region	Number of mothers who received PNC in 1st trimester				Percent of mothers who received PNC in 1st trimester			
	2009	2010	2011	2009-2011	2009	2010	2011	2009-2011
Abbeville	61	69	66	196	67.8	76.7	70.2	71.5
Anderson	250	325	284	859	55.6	71.3	61.3	62.7
Edgefield	65	47	39	151	59.1	56.0	49.4	55.3
Greenwood	236	231	220	687	68.8	65.4	67.1	67.1
Laurens	179	172	140	491	67.3	63.5	60.6	63.9
Mccormick	36	26	19	81	67.9	55.3	65.5	62.8
Oconee	38	40	56	134	61.3	66.7	70.0	66.3
Saluda	43	35	38	116	61.4	55.6	66.7	61.1
REGION 1	908	945	862	2,715	62.9	66.4	63.3	64.2
Cherokee	125	118	119	362	66.8	73.3	70.0	69.9
Greenville	772	935	852	2,559	60.9	71.6	69.7	67.4
Pickens	43	59	65	167	63.2	68.6	67.7	66.8
Spartanburg	571	544	588	1703	59.7	64.8	69.8	64.5
Union	73	80	72	225	59.3	67.2	71.3	65.6
REGION 2	1,584	1,736	1,696	5,016	60.9	69.2	69.7	66.5
Chester	128	109	95	332	68.1	58.3	55.9	60.9
Fairfield	107	98	102	307	62.9	59.0	60.7	60.9
Lancaster	220	218	190	628	84.0	85.2	82.6	84.0
Lexington	384	377	317	1,078	62.5	65.1	59.6	62.5
Newberry	104	133	116	353	58.4	73.9	71.2	67.8
Richland	1,744	1,627	1,654	5,025	66.5	63.1	63.0	64.2
York	368	380	348	1,096	55.2	54.6	52.5	54.1
REGION 3	3,055	2,942	2,822	8,819	65.0	63.4	62.0	63.5
Chesterfield	159	140	164	463	71.9	71.4	74.2	72.6
Clarendon	141	151	100	392	66.2	67.7	55.9	63.7
Darlington	240	266	262	768	62.2	66.0	64.9	64.4
Dillon	154	162	158	474	61.6	64.0	65.8	63.8
Florence	630	561	600	1,791	65.8	62.5	68.2	65.5
Kershaw	150	154	131	435	67.0	74.8	70.4	70.6
Lee	115	89	78	282	65.0	62.2	61.4	63.1
Marion	208	193	185	586	64.2	66.8	66.3	65.7
Marlboro	143	129	116	388	72.6	71.3	66.3	70.2
Sumter	460	499	491	1,450	57.9	64.0	64.9	62.2
REGION 4	2,400	2,344	2,285	7,029	64.1	65.6	66.3	65.3
Aiken	333	366	360	1,059	57.9	62.7	64.5	61.7
Allendale	40	61	60	161	46.5	56.0	63.8	55.7
Bamberg	81	76	52	209	67.5	60.8	47.7	59.0
Barnwell	81	89	102	272	58.3	59.3	66.2	61.4
Calhoun	56	44	43	143	70.9	62.0	65.2	66.2
Orangeburg	576	524	522	1,622	63.2	61.6	63.4	62.7
REGION 5	1,167	1,160	1,139	3,466	61.1	61.4	63.1	61.8
Georgetown	177	153	148	478	57.1	56.9	53.0	55.7
Horry	358	352	340	1,050	65.0	65.1	59.9	63.3
Williamsburg	167	148	141	456	54.6	58.0	58.0	56.7
REGION 6	702	653	629	1,984	60.2	61.3	57.7	59.7
Berkeley	462	407	411	1,280	72.3	67.3	71.4	70.3
Charleston	1,174	1,091	1,041	3,306	64.0	65.4	65.6	65.0
Dorchester	348	290	336	974	63.7	63.7	68.3	65.2
REGION 7	1,984	1,788	1,788	5,560	65.7	65.5	67.4	66.2
Beaufort	316	338	332	986	60.0	67.7	71.4	66.1
Colleton	129	122	131	382	53.5	58.1	59.0	56.8
Hampton	83	69	87	239	52.5	55.2	61.7	56.4
Jasper	88	97	100	285	57.9	67.8	63.3	62.9
REGION 8	616	626	650	1,892	57.1	64.1	65.9	62.2
Unknown counties	-	-	-	-	-	-	-	-
South Carolina	12,416	12,194	11,871	36,481	63.1	64.8	64.8	64.2

-Please use small numbers and their rates/percentages with caution.

-Provided by Division of Biostatistics, PHSIS, DHEC

**Percent Of Live Births Whose Mothers Received PNC In 1st Trimester,  
South Carolina (Residence Data), 2009-2011, Non-Hispanic Other**

County/Region	Number of mothers who received PNC in 1st trimester				Percent of mothers who received PNC in 1st trimester			
	2009	2010	2011	2009-2011	2009	2010	2011	2009-2011
Abbeville	2	-	1	3	100.0	-	100.0	100.0
Anderson	22	19	20	61	73.3	65.5	76.9	71.8
Edgefield	9	1	2	12	81.8	50.0	66.7	75.0
Greenwood	10	4	3	17	83.3	80.0	30.0	63.0
Laurens	3	2	2	7	60.0	40.0	28.6	41.2
Mccormick	2	-	-	2	66.7	-	-	66.7
Oconee	5	4	8	17	71.4	66.7	88.9	77.3
Saluda	1	-	-	1	100.0	-	-	50.0
REGION 1	54	30	36	120	76.1	62.5	64.3	68.6
Cherokee	2	3	2	7	50.0	100.0	100.0	77.8
Greenville	135	126	130	391	71.1	74.6	69.5	71.6
Pickens	20	25	16	61	71.4	69.4	69.6	70.1
Spartanburg	86	85	66	237	65.6	69.1	66.0	66.9
Union	2	1	1	4	100.0	33.3	50.0	57.1
REGION 2	245	240	215	700	69.0	71.9	68.5	69.8
Chester	-	4	3	7	-	66.7	60.0	63.6
Fairfield	1	2	2	5	100.0	100.0	40.0	62.5
Lancaster	13	8	8	29	92.9	88.9	88.9	90.6
Lexington	46	53	57	156	65.7	64.6	64.8	65.0
Newberry	-	1	2	3	-	100.0	66.7	60.0
Richland	112	123	103	338	68.3	73.2	67.8	69.8
York	63	58	52	173	67.7	70.7	60.5	66.3
REGION 3	235	249	227	711	68.5	71.1	65.2	68.3
Chesterfield	3	4	3	10	75.0	80.0	60.0	71.4
Clarendon	6	1	1	8	75.0	50.0	33.3	61.5
Darlington	3	6	6	15	75.0	60.0	85.7	71.4
Dillon	14	9	10	33	70.0	69.2	55.6	64.7
Florence	20	26	31	77	57.1	89.7	73.8	72.6
Kershaw	2	6	11	19	100.0	66.7	91.7	82.6
Lee	2	-	1	3	66.7	-	50.0	60.0
Marion	4	2	2	8	80.0	66.7	40.0	61.5
Marlboro	15	8	14	37	83.3	44.4	60.9	62.7
Sumter	22	22	19	63	78.6	66.7	73.1	72.4
REGION 4	91	84	98	273	71.7	68.9	68.5	69.6
Aiken	45	19	14	78	65.2	70.4	56.0	64.5
Allendale	-	2	1	3	-	100.0	100.0	100.0
Bamberg	2	1	1	4	100.0	50.0	100.0	80.0
Barnwell	6	2	2	10	75.0	100.0	66.7	76.9
Calhoun	-	-	2	2	-	-	100.0	100.0
Orangeburg	12	18	11	41	60.0	81.8	73.3	71.9
REGION 5	65	42	31	138	65.7	76.4	66.0	68.7
Georgetown	2	6	2	10	50.0	60.0	100.0	62.5
Horry	40	50	36	126	62.5	72.5	59.0	64.9
Williamsburg	3	2	2	7	60.0	40.0	50.0	50.0
REGION 6	45	58	40	143	61.6	69.0	59.7	63.8
Berkeley	44	55	57	156	72.1	74.3	70.4	72.2
Charleston	84	87	78	249	75.0	74.4	75.7	75.0
Dorchester	46	36	32	114	76.7	66.7	71.1	71.7
REGION 7	174	178	167	519	74.7	72.7	72.9	73.4
Beaufort	54	46	49	149	73.0	73.0	73.1	73.0
Colleton	3	2	4	9	100.0	100.0	100.0	100.0
Hampton	3	2	-	5	100.0	40.0	-	62.5
Jasper	3	2	1	6	33.3	100.0	50.0	46.2
REGION 8	63	52	54	169	70.8	72.2	74.0	72.2
Unknown counties	-	-	-	-	-	-	-	-
South Carolina	972	933	868	2,773	69.9	71.2	68.0	69.7

-Please use small numbers and their rates/percentages with caution.

-Provided by Division of Biostatistics, PHSIS, DHEC

**Percent Of Live Births Whose Mothers Received PNC In 1st Trimester,  
South Carolina (Residence Data), 2009-2011, Ethnicity: Hispanic**

County/Region	Number of mothers who received PNC in 1st trimester				Percent of mothers who received PNC in 1st trimester			
	2009	2010	2011	2009-2011	2009	2010	2011	2009-2011
Abbeville	-	1	2	3	-	50.0	50.0	33.3
Anderson	36	44	50	130	35.6	53.0	53.8	46.9
Edgefield	2	3	4	9	33.3	37.5	33.3	34.6
Greenwood	76	68	53	197	66.7	56.7	48.6	57.4
Laurens	30	28	30	88	40.0	53.8	44.1	45.1
Mccormick	-	-	2	2	-	-	66.7	66.7
Oconee	29	30	42	101	34.5	42.9	51.2	42.8
Saluda	29	24	39	92	33.0	26.7	38.6	33.0
REGION 1	202	198	222	622	42.9	46.6	47.0	45.5
Cherokee	35	22	18	75	68.6	55.0	54.5	60.5
Greenville	458	438	478	1,374	47.2	55.9	58.5	53.5
Pickens	31	39	39	109	46.3	62.9	65.0	57.7
Spartanburg	165	179	192	536	42.2	54.9	59.8	51.6
Union	1	1	1	3	25.0	100.0	50.0	42.9
REGION 2	690	679	728	2,097	46.5	56.0	59.0	53.4
Chester	8	5	1	14	88.9	62.5	25.0	66.7
Fairfield	4	3	4	11	80.0	75.0	66.7	73.3
Lancaster	31	31	36	98	51.7	53.4	51.4	52.1
Lexington	174	185	137	496	45.9	52.0	46.1	48.1
Newberry	65	30	32	127	55.6	44.8	54.2	52.3
Richland	179	166	170	515	48.9	52.0	55.4	51.9
York	128	119	93	340	59.0	56.4	45.1	53.6
REGION 3	589	539	473	1,601	51.1	52.7	49.8	51.2
Chesterfield	10	12	8	30	47.6	54.5	38.1	46.9
Clarendon	12	15	10	37	70.6	68.2	55.6	64.9
Darlington	12	10	4	26	66.7	58.8	40.0	57.8
Dillon	12	6	5	23	41.4	46.2	50.0	44.2
Florence	31	43	38	112	47.7	72.9	64.4	61.2
Kershaw	27	24	28	79	57.4	61.5	71.8	63.2
Lee	2	4	1	7	40.0	57.1	100.0	53.8
Marion	5	7	10	22	35.7	58.3	66.7	53.7
Marlboro	1	2	6	9	100.0	66.7	85.7	81.8
Sumter	70	54	36	160	70.0	72.0	47.4	63.7
REGION 4	182	177	146	505	57.4	65.8	57.0	60.0
Aiken	59	80	94	233	48.4	43.2	57.7	49.6
Allendale	2	2	2	6	28.6	100.0	50.0	46.2
Bamberg	3	-	1	4	75.0	-	50.0	57.1
Barnwell	4	2	10	16	50.0	28.6	66.7	53.3
Calhoun	4	5	8	17	66.7	55.6	66.7	63.0
Orangeburg	26	25	16	67	55.3	48.1	45.7	50.0
REGION 5	98	114	131	343	50.5	44.5	56.7	50.4
Georgetown	12	22	16	50	26.7	43.1	37.2	36.0
Horry	223	137	162	522	53.3	41.0	45.5	47.1
Williamsburg	7	7	1	15	70.0	87.5	100.0	78.9
REGION 6	242	166	179	587	51.2	42.2	44.8	46.4
Berkeley	127	139	127	393	60.2	61.2	59.9	60.5
Charleston	241	191	221	653	43.1	35.6	48.5	42.1
Dorchester	67	65	62	194	60.9	59.1	66.7	62.0
REGION 7	435	395	410	1,240	49.4	45.2	53.9	49.3
Beaufort	253	251	231	735	54.3	54.7	55.1	54.7
Colleton	13	14	10	37	52.0	53.8	62.5	55.2
Hampton	7	5	5	17	77.8	41.7	83.3	63.0
Jasper	36	38	37	111	41.9	44.7	44.6	43.7
REGION 8	309	308	283	900	52.7	52.9	54.0	53.2
Unknown counties	-	1	-	1	-	100.0	-	100.0
South Carolina	2,747	2,577	2,572	7,896	49.4	51.2	53.3	51.2

-Please use small numbers and their rates/percentages with caution.

-Provided by Division of Biostatistics, PHSIS, DHEC

**Percent Of Live Births Whose Mothers Received Inadequate Care According To The Kotelchuck Index,  
South Carolina (Residence Data), 2009-2011, All**

County/Region	Percent of Live Births with Inadequate Care				Number of Live Births with Inadequate Care			
	2009	2010	2011	2009-2011	2009	2010	2011	2009-2011
Abbeville	16.9	14.7	14.7	15.5	46	37	41	124
Anderson	17.0	14.7	15.6	15.8	395	328	349	1,072
Edgefield	18.4	16.3	22.3	18.8	46	27	35	108
Greenwood	16.5	16.6	17.7	16.9	157	154	158	469
Laurens	19.5	19.5	24.9	21.2	169	163	202	534
Mccormick	20.5	18.7	11.3	17.5	16	14	6	36
Oconee	18.8	17.0	13.0	16.3	156	139	108	403
Saluda	35.1	34.1	31.7	33.7	91	85	80	256
REGION 1	18.5	17.0	17.8	17.8	1,076	947	979	3,002
Cherokee	13.2	14.0	16.3	14.5	93	98	116	307
Greenville	19.6	17.4	18.8	18.6	1,261	1,062	1,136	3,459
Pickens	16.1	14.3	14.9	15.1	189	168	185	542
Spartanburg	19.2	17.1	16.4	17.6	755	631	579	1,965
Union	15.3	11.8	14.6	13.9	55	38	43	136
REGION 2	18.6	16.7	17.4	17.6	2,353	1,997	2,059	6,409
Chester	18.7	18.8	22.2	19.9	79	73	91	243
Fairfield	20.4	23.2	23.6	22.4	51	55	61	167
Lancaster	8.2	7.8	9.9	8.6	74	68	86	228
Lexington	17.8	17.0	18.2	17.7	626	578	593	1,797
Newberry	20.3	16.5	13.5	17.0	106	75	60	241
Richland	19.0	20.7	20.3	20.0	948	1,006	1,001	2,955
York	20.1	20.0	21.9	20.7	604	592	619	1,815
REGION 3	18.3	18.6	19.4	18.7	2,488	2,447	2,511	7,446
Chesterfield	17.6	15.0	15.9	16.2	96	79	81	256
Clarendon	19.0	20.4	23.8	20.9	75	75	80	230
Darlington	17.1	17.9	16.2	17.1	140	145	128	413
Dillon	23.7	21.7	21.6	22.4	109	100	91	300
Florence	18.1	19.3	16.5	18.0	344	345	302	991
Kershaw	14.7	13.3	14.3	14.1	113	100	101	314
Lee	18.1	22.4	20.7	20.2	43	43	36	122
Marion	20.3	18.3	18.6	19.1	97	79	81	257
Marlboro	14.2	17.3	16.5	15.9	46	52	53	151
Sumter	24.6	22.3	23.9	23.6	392	342	361	1,095
REGION 4	19.3	19.0	18.7	19.0	1,455	1,360	1,314	4,129
Aiken	16.5	16.2	14.9	15.9	322	323	277	922
Allendale	40.4	26.2	28.8	31.4	44	33	34	111
Bamberg	17.1	20.7	33.5	23.4	32	37	55	124
Barnwell	23.0	22.3	20.4	21.9	66	63	62	191
Calhoun	11.8	18.7	16.0	15.4	19	28	26	73
Orangeburg	23.2	27.0	26.0	25.3	310	334	310	954
REGION 5	19.7	20.6	20.1	20.1	793	818	764	2,375
Georgetown	20.7	22.3	21.2	21.4	142	135	128	405
Horry	19.1	20.0	23.3	20.8	601	613	723	1,937
Williamsburg	23.5	26.3	21.2	23.7	95	98	76	269
REGION 6	19.8	20.9	22.8	21.1	838	846	927	2,611
Berkeley	16.3	17.2	15.6	16.3	416	431	398	1,245
Charleston	19.5	19.3	16.8	18.6	981	937	800	2,718
Dorchester	16.6	16.9	15.6	16.4	307	312	274	893
REGION 7	18.1	18.2	16.2	17.5	1,704	1,680	1,472	4,856
Beaufort	20.4	19.4	17.8	19.3	450	419	363	1,232
Colleton	23.1	20.8	19.8	21.3	120	98	91	309
Hampton	24.2	23.6	21.7	23.3	71	62	46	179
Jasper	26.4	25.5	27.3	26.4	99	85	93	277
REGION 8	21.8	20.6	19.5	20.7	740	664	593	1,997
Unknown counties	-	14.3	-	5.6	-	1	-	1
South Carolina	18.9	18.4	18.5	18.6	11,447	10,760	10,619	32,826

-Please use small numbers and their rates/percentages with caution.

-Provided by Division of Biostatistics, PHSIS, DHEC

**Percent Of Live Births Whose Mothers Received Inadequate Care According To The Kotelchuck Index,  
South Carolina (Residence Data), 2009-2011, Non-Hispanic White**

County/Region	Percent of Live Births with Inadequate Care				Number of Live Births with Inadequate Care			
	2009	2010	2011	2009-2011	2009	2010	2011	2009-2011
Abbeville	12.4	11.3	10.6	11.5	22	18	19	59
Anderson	12.6	12.7	12.8	12.7	220	212	212	644
Edgefield	9.1	9.9	7.9	9.0	11	7	5	23
Greenwood	11.9	8.9	10.8	10.6	57	40	48	145
Laurens	13.6	14.8	20.2	16.2	71	75	102	248
Mccormick	13.6	7.1	4.8	8.5	3	2	1	6
Oconee	15.4	14.1	11.4	13.7	104	96	75	275
Saluda	18.0	8.4	14.9	13.8	18	8	14	40
REGION 1	13.2	12.5	13.1	13.0	506	458	476	1,440
Cherokee	11.2	11.9	13.7	12.3	52	59	69	180
Greenville	13.7	13.1	14.1	13.7	550	503	538	1,591
Pickens	14.1	13.1	13.8	13.7	142	130	147	419
Spartanburg	14.9	14.0	13.6	14.2	366	334	310	1,010
Union	11.7	8.1	13.7	11.1	27	16	26	69
REGION 2	13.9	13.2	13.9	13.7	1,137	1,042	1,090	3,269
Chester	16.4	14.4	16.5	15.9	37	27	38	102
Fairfield	14.9	9.2	20.5	15.2	11	6	16	33
Lancaster	5.1	4.9	6.3	5.4	29	27	35	91
Lexington	12.0	12.2	13.6	12.6	294	291	317	902
Newberry	11.1	11.6	10.1	10.9	25	24	22	71
Richland	12.2	12.0	13.0	12.4	224	216	238	678
York	15.2	14.1	15.7	15.0	309	277	292	878
REGION 3	12.6	12.1	13.5	12.7	929	868	958	2,755
Chesterfield	14.0	11.2	10.7	12.0	42	34	28	104
Clarendon	10.8	10.0	12.5	11.1	17	12	17	46
Darlington	12.2	10.3	10.3	11.0	50	39	38	127
Dillon	19.3	13.3	14.3	15.5	31	24	22	77
Florence	10.5	12.1	11.1	11.2	88	97	94	279
Kershaw	10.5	11.0	12.4	11.3	52	55	58	165
Lee	7.7	19.5	9.1	11.7	4	8	4	16
Marion	14.7	15.0	9.6	13.0	20	19	13	52
Marlboro	11.0	13.1	6.9	10.2	12	13	8	33
Sumter	19.3	16.5	19.8	18.6	130	106	129	365
REGION 4	13.4	12.7	12.9	13.0	446	407	411	1,264
Aiken	10.8	10.5	10.6	10.6	128	126	118	372
Allendale	18.8	8.3	26.3	19.1	3	1	5	9
Bamberg	13.1	5.9	23.1	14.0	8	3	12	23
Barnwell	13.6	19.4	12.1	14.9	18	24	16	58
Calhoun	5.3	12.9	8.5	8.8	4	9	7	20
Orangeburg	14.4	14.6	17.8	15.6	51	46	57	154
REGION 5	11.6	11.8	12.5	12.0	212	209	215	636
Georgetown	11.0	13.8	11.1	11.9	36	38	31	105
Horry	14.6	15.5	19.5	16.5	307	329	412	1,048
Williamsburg	7.2	15.4	11.0	11.5	6	16	12	34
REGION 6	13.9	15.3	18.2	15.8	349	383	455	1,187
Berkeley	12.5	11.1	11.6	11.8	206	179	195	580
Charleston	9.3	9.2	9.2	9.2	235	231	240	706
Dorchester	11.2	12.1	11.6	11.7	127	149	131	407
REGION 7	10.7	10.4	10.5	10.5	568	559	566	1,693
Beaufort	13.0	12.2	12.1	12.4	148	138	131	417
Colleton	14.8	15.5	10.6	13.7	37	36	23	96
Hampton	12.2	13.2	6.2	11.3	15	16	4	35
Jasper	20.3	15.7	10.2	15.9	26	16	10	52
REGION 8	13.8	13.0	11.5	12.8	226	206	168	600
Unknown counties	-	-	-	-	-	-	-	-
South Carolina	12.9	12.5	13.2	12.8	4,373	4,132	4,339	12,844

-Please use small numbers and their rates/percentages with caution.

-Provided by Division of Biostatistics, PHSIS, DHEC

**Percent Of Live Births Whose Mothers Received Inadequate Care According To The Kotelchuck Index,  
South Carolina (Residence Data), 2009-2011, Non-Hispanic Black**

County/Region	Percent of Live Births with Inadequate Care				Number of Live Births with Inadequate Care			
	2009	2010	2011	2009-2011	2009	2010	2011	2009-2011
Abbeville	24.4	21.1	22.3	22.6	22	19	21	62
Anderson	28.4	17.8	24.4	23.5	128	81	113	322
Edgefield	28.2	21.4	30.4	26.7	31	18	24	73
Greenwood	21.9	23.5	22.0	22.5	75	83	72	230
Laurens	21.4	22.9	29.0	24.2	57	62	67	186
Mccormick	24.5	25.5	17.2	23.3	13	12	5	30
Oconee	17.7	28.3	13.8	19.3	11	17	11	39
Saluda	31.4	30.2	21.1	27.9	22	19	12	53
REGION 1	24.9	21.8	23.9	23.5	359	311	325	995
Cherokee	17.1	18.6	20.6	18.7	32	30	35	97
Greenville	24.9	21.8	23.9	23.5	316	285	292	893
Pickens	30.9	20.9	20.8	23.6	21	18	20	59
Spartanburg	22.2	20.6	19.3	20.8	212	173	163	548
Union	21.1	18.5	15.8	18.7	26	22	16	64
REGION 2	23.3	21.0	21.6	22.0	607	528	526	1,661
Chester	22.3	23.5	29.4	25.0	42	44	50	136
Fairfield	22.9	28.9	23.8	25.2	39	48	40	127
Lancaster	8.8	9.0	8.3	8.7	23	23	19	65
Lexington	26.9	23.8	27.6	26.1	165	138	147	450
Newberry	28.7	16.1	12.3	19.2	51	29	20	100
Richland	21.7	25.5	24.4	23.9	570	658	642	1,870
York	29.8	30.5	33.3	31.2	199	212	221	632
REGION 3	23.2	24.8	25.0	24.3	1,089	1,152	1,139	3,380
Chesterfield	19.9	18.9	18.1	19.0	44	37	40	121
Clarendon	25.8	24.7	31.3	27.0	55	55	56	166
Darlington	22.8	24.6	21.3	22.9	88	99	86	273
Dillon	24.4	26.5	24.2	25.0	61	67	58	186
Florence	23.0	26.3	21.0	23.4	220	236	185	641
Kershaw	21.0	16.5	19.4	19.0	47	34	36	117
Lee	20.9	22.4	25.2	22.6	37	32	32	101
Marion	22.2	19.0	22.2	21.2	72	55	62	189
Marlboro	16.2	18.2	22.3	18.8	32	33	39	104
Sumter	28.3	27.7	25.8	27.3	225	216	195	636
REGION 4	23.5	24.2	22.9	23.5	881	864	789	2,534
Aiken	24.0	19.7	20.1	21.3	138	115	112	365
Allendale	43.0	29.4	28.7	33.2	37	32	27	96
Bamberg	19.2	27.2	38.5	28.0	23	34	42	99
Barnwell	30.2	23.3	27.3	26.9	42	35	42	119
Calhoun	17.7	23.9	22.7	21.3	14	17	15	46
Orangeburg	26.8	30.7	28.8	28.7	244	261	237	742
REGION 5	26.1	26.2	26.3	26.2	498	494	475	1,467
Georgetown	26.8	26.0	28.0	26.9	83	70	78	231
Horry	22.7	22.7	25.9	23.8	125	123	147	395
Williamsburg	28.1	31.0	25.9	28.4	86	79	63	228
REGION 6	25.2	25.5	26.4	25.7	294	272	288	854
Berkeley	19.2	23.5	19.8	20.8	123	142	114	379
Charleston	23.9	23.9	22.6	23.5	438	399	359	1,196
Dorchester	23.6	23.5	21.5	22.9	129	107	106	342
REGION 7	22.9	23.7	21.8	22.8	690	648	579	1,917
Beaufort	25.6	21.2	18.1	21.8	135	106	84	325
Colleton	32.0	24.3	28.8	28.5	77	51	64	192
Hampton	34.2	31.2	29.1	31.6	54	39	41	134
Jasper	25.0	24.5	27.8	25.8	38	35	44	117
REGION 8	28.2	23.6	23.6	25.3	304	231	233	768
Unknown counties	-	-	-	-	-	-	-	-
South Carolina	24.0	23.9	23.8	23.9	4,722	4,500	4,354	13,576

-Please use small numbers and their rates/percentages with caution.

-Provided by Division of Biostatistics, PHSIS, DHEC

**Percent Of Live Births Whose Mothers Received Inadequate Care According To The Kotelchuck Index,  
South Carolina (Residence Data), 2009-2011 , Non-Hispanic Other**

County/Region	Percent of Live Births with Inadequate Care				Number of Live Births with Inadequate Care			
	2009	2010	2011	2009-2011	2009	2010	2011	2009-2011
Abbeville	-	-	-	-	-	-	-	-
Anderson	16.7	20.7	3.8	14.1	5	6	1	12
Edgefield	-	-	-	-	-	-	-	-
Greenwood	16.7	20.0	20.0	18.5	2	1	2	5
Laurens	20.0	40.0	28.6	29.4	1	2	2	5
Mccormick	-	-	-	-	-	-	-	-
Oconee	28.6	16.7	-	13.6	2	1	-	3
Saluda	-	100.0	-	50.0	-	1	-	1
REGION 1	14.1	22.9	8.9	14.9	10	11	5	26
Cherokee	25.0	-	-	11.1	1	-	-	1
Greenville	20.5	15.4	23.0	19.8	39	26	43	108
Pickens	10.7	11.1	13.0	11.5	3	4	3	10
Spartanburg	21.4	16.3	21.0	19.5	28	20	21	69
Union	-	-	-	-	-	-	-	-
REGION 2	20.0	15.0	21.3	18.7	71	50	67	188
Chester	-	33.3	20.0	27.3	-	2	1	3
Fairfield	-	-	60.0	37.5	-	-	3	3
Lancaster	-	-	-	-	-	-	-	-
Lexington	18.6	23.2	15.9	19.2	13	19	14	46
Newberry	100.0	-	33.3	40.0	1	-	1	2
Richland	21.3	18.5	20.4	20.0	35	31	31	97
York	22.6	18.3	20.9	20.7	21	15	18	54
REGION 3	20.4	19.1	19.5	19.7	70	67	68	205
Chesterfield	25.0	20.0	20.0	21.4	1	1	1	3
Clarendon	-	50.0	33.3	15.4	-	1	1	2
Darlington	-	20.0	-	9.5	-	2	-	2
Dillon	30.0	23.1	38.9	31.4	6	3	7	16
Florence	31.4	6.9	16.7	18.9	11	2	7	20
Kershaw	-	33.3	8.3	17.4	-	3	1	4
Lee	-	-	-	-	-	-	-	-
Marion	-	-	60.0	23.1	-	-	3	3
Marlboro	11.1	27.8	26.1	22.0	2	5	6	13
Sumter	32.1	21.2	15.4	23.0	9	7	4	20
REGION 4	22.8	19.7	21.0	21.2	29	24	30	83
Aiken	14.5	11.1	8.0	12.4	10	3	2	15
Allendale	-	-	-	-	-	-	-	-
Bamberg	-	-	-	-	-	-	-	-
Barnwell	25.0	-	33.3	23.1	2	-	1	3
Calhoun	-	-	-	-	-	-	-	-
Orangeburg	20.0	18.2	20.0	19.3	4	4	3	11
REGION 5	16.2	12.7	12.8	14.4	16	7	6	29
Georgetown	50.0	20.0	-	25.0	2	2	-	4
Horry	29.7	18.8	31.1	26.3	19	13	19	51
Williamsburg	20.0	40.0	-	21.4	1	2	-	3
REGION 6	30.1	20.2	28.4	25.9	22	17	19	58
Berkeley	14.8	20.3	13.6	16.2	9	15	11	35
Charleston	21.4	16.2	15.5	17.8	24	19	16	59
Dorchester	18.3	29.6	22.2	23.3	11	16	10	37
REGION 7	18.9	20.4	16.2	18.5	44	50	37	131
Beaufort	17.6	23.8	17.9	19.6	13	15	12	40
Colleton	-	-	-	-	-	-	-	-
Hampton	-	40.0	-	25.0	-	2	-	2
Jasper	33.3	-	50.0	30.8	3	-	1	4
REGION 8	18.0	23.6	17.8	19.7	16	17	13	46
Unknown counties	-	-	-	-	-	-	-	-
South Carolina	20.0	18.5	19.2	19.3	278	243	245	766

-Please use small numbers and their rates/percentages with caution.

-Provided by Division of Biostatistics, PHSIS, DHEC

**Percent Of Live Births Whose Mothers Received Inadequate Care According To The Kotelchuck Index,  
South Carolina (Residence Data), 2009-2011, Ethnicity: Hispanic**

County/Region	Percent of Live Births with Inadequate Care				Number of Live Births with Inadequate Care			
	2009	2010	2011	2009-2011	2009	2010	2011	2009-2011
Abbeville	66.7	-	25.0	33.3	2	-	1	3
Anderson	41.6	34.9	24.7	33.9	42	29	23	94
Edgefield	50.0	25.0	50.0	42.3	3	2	6	11
Greenwood	20.2	25.0	33.0	25.9	23	30	36	89
Laurens	53.3	46.2	44.1	48.2	40	24	30	94
Mccormick	-	-	-	-	-	-	-	-
Oconee	46.4	35.7	26.8	36.4	39	25	22	86
Saluda	58.0	63.3	53.5	58.1	51	57	54	162
REGION 1	42.5	39.3	36.4	39.4	200	167	172	539
Cherokee	15.7	22.5	33.3	22.6	8	9	11	28
Greenville	36.6	31.7	32.1	33.7	355	248	262	865
Pickens	34.3	25.8	25.0	28.6	23	16	15	54
Spartanburg	37.9	31.3	26.5	32.3	148	102	85	335
Union	50.0	-	50.0	42.9	2	-	1	3
REGION 2	36.1	30.9	30.3	32.7	536	375	374	1,285
Chester	-	-	50.0	9.5	-	-	2	2
Fairfield	20.0	25.0	33.3	26.7	1	1	2	4
Lancaster	36.7	31.0	45.7	38.3	22	18	32	72
Lexington	40.6	36.0	38.4	38.4	154	128	114	396
Newberry	24.8	32.8	28.8	28.0	29	22	17	68
Richland	32.5	30.7	28.7	30.7	119	98	88	305
York	34.1	41.7	42.2	39.3	74	88	87	249
REGION 3	34.6	34.7	36.0	35.1	399	355	342	1,096
Chesterfield	42.9	31.8	57.1	43.8	9	7	12	28
Clarendon	17.6	31.8	33.3	28.1	3	7	6	16
Darlington	11.1	29.4	40.0	24.4	2	5	4	11
Dillon	37.9	46.2	40.0	40.4	11	6	4	21
Florence	38.5	16.9	27.1	27.9	25	10	16	51
Kershaw	29.8	20.5	12.8	21.6	14	8	5	27
Lee	40.0	28.6	-	30.8	2	2	-	4
Marion	35.7	41.7	20.0	31.7	5	5	3	13
Marlboro	-	33.3	-	9.1	-	1	-	1
Sumter	28.0	16.0	43.4	29.1	28	12	33	73
REGION 4	31.2	23.4	32.4	29.1	99	63	83	245
Aiken	36.9	42.7	27.6	36.0	45	79	45	169
Allendale	57.1	-	50.0	46.2	4	-	2	6
Bamberg	25.0	-	50.0	28.6	1	-	1	2
Barnwell	50.0	57.1	20.0	36.7	4	4	3	11
Calhoun	16.7	22.2	33.3	25.9	1	2	4	7
Orangeburg	23.4	44.2	37.1	35.1	11	23	13	47
REGION 5	34.0	42.2	29.4	35.5	66	108	68	242
Georgetown	46.7	49.0	44.2	46.8	21	25	19	65
Horry	35.9	44.3	40.4	39.9	150	148	144	442
Williamsburg	20.0	12.5	-	15.8	2	1	-	3
REGION 6	36.6	44.3	40.8	40.3	173	174	163	510
Berkeley	37.0	41.9	36.3	38.5	78	95	77	250
Charleston	50.4	53.7	40.4	48.6	282	288	184	754
Dorchester	35.5	36.4	29.0	33.9	39	40	27	106
REGION 7	45.3	48.5	37.8	44.2	399	423	288	1,110
Beaufort	33.0	34.9	32.5	33.5	154	160	136	450
Colleton	24.0	42.3	25.0	31.3	6	11	4	21
Hampton	22.2	41.7	16.7	29.6	2	5	1	8
Jasper	37.2	40.0	45.8	40.9	32	34	38	104
REGION 8	33.1	36.1	34.2	34.5	194	210	179	583
Unknown counties	-	-	-	-	-	-	-	-
South Carolina	37.2	37.2	34.6	36.4	2,066	1,875	1,669	5,610

-Please use small numbers and their rates/percentages with caution.  
-Provided by Division of Biostatistics, PHSIS, DHEC



**Percent Of Live Births Whose Mothers Received Intermediate Care According To The Kotelchuck Index,  
South Carolina (Residence Data), 2009-2011, All**

County/Region	Percent of Live Births with Intermediate Care				Number of Live Births with Intermediate Care			
	2009	2010	2011	2009-2011	2009	2010	2011	2009-2011
Abbeville	5.5	7.6	4.3	5.7	15	19	12	46
Anderson	3.5	3.5	3.4	3.5	82	78	75	235
Edgefield	8.0	9.0	9.6	8.7	20	15	15	50
Greenwood	3.7	2.7	4.0	3.5	35	25	36	96
Laurens	7.6	8.1	7.5	7.8	66	68	61	195
Mccormick	-	4.0	1.9	1.9	-	3	1	4
Oconee	4.2	6.7	4.9	5.3	35	55	41	131
Saluda	4.2	2.0	7.5	4.6	11	5	19	35
REGION 1	4.5	4.8	4.7	4.7	264	268	260	792
Cherokee	2.5	2.0	2.5	2.4	18	14	18	50
Greenville	9.1	10.2	9.2	9.5	587	624	554	1,765
Pickens	5.3	5.7	4.4	5.1	62	67	55	184
Spartanburg	4.2	5.1	5.3	4.8	164	187	186	537
Union	4.7	8.1	5.4	6.0	17	26	16	59
REGION 2	6.7	7.7	7.0	7.1	848	918	829	2,595
Chester	10.2	13.9	14.1	12.7	43	54	58	155
Fairfield	6.0	8.0	7.0	7.0	15	19	18	52
Lancaster	10.9	15.7	18.2	14.9	99	137	158	394
Lexington	6.2	5.1	6.8	6.0	218	173	220	611
Newberry	3.3	3.3	3.2	3.2	17	15	14	46
Richland	5.4	4.1	4.7	4.8	269	200	233	702
York	7.6	7.5	7.9	7.6	228	221	223	672
REGION 3	6.5	6.2	7.1	6.6	889	819	924	2,632
Chesterfield	4.0	5.1	6.1	5.1	22	27	31	80
Clarendon	4.8	6.8	5.7	5.7	19	25	19	63
Darlington	2.1	2.4	2.7	2.4	17	19	21	57
Dillon	0.7	0.7	1.4	0.9	3	3	6	12
Florence	2.5	2.6	2.8	2.6	47	47	52	146
Kershaw	4.7	7.3	6.5	6.1	36	55	46	137
Lee	3.8	7.3	4.6	5.1	9	14	8	31
Marion	0.6	1.2	3.7	1.8	3	5	16	24
Marlboro	7.4	9.6	6.2	7.7	24	29	20	73
Sumter	8.6	8.0	7.8	8.1	137	122	118	377
REGION 4	4.2	4.8	4.8	4.6	317	346	337	1,000
Aiken	8.2	8.1	10.6	9.0	161	162	198	521
Allendale	11.0	9.5	14.4	11.6	12	12	17	41
Bamberg	18.2	20.7	14.0	17.7	34	37	23	94
Barnwell	11.1	10.2	9.2	10.2	32	29	28	89
Calhoun	16.8	19.3	16.0	17.3	27	29	26	82
Orangeburg	14.5	18.8	14.7	16.0	194	233	175	602
REGION 5	11.4	12.6	12.3	12.1	460	502	467	1,429
Georgetown	5.7	4.3	4.8	5.0	39	26	29	94
Horry	4.4	5.3	5.8	5.2	138	163	181	482
Williamsburg	6.4	5.9	8.1	6.8	26	22	29	77
REGION 6	4.8	5.2	5.9	5.3	203	211	239	653
Berkeley	6.4	5.4	7.6	6.4	163	135	193	491
Charleston	8.3	7.5	8.0	7.9	416	361	378	1,155
Dorchester	4.0	4.8	6.3	5.0	74	88	110	272
REGION 7	6.9	6.3	7.5	6.9	653	584	681	1,918
Beaufort	7.2	3.7	6.2	5.7	160	80	127	367
Colleton	3.9	4.9	2.6	3.8	20	23	12	55
Hampton	7.2	2.7	4.2	4.8	21	7	9	37
Jasper	9.1	3.9	4.4	5.9	34	13	15	62
REGION 8	6.9	3.8	5.3	5.4	235	123	163	521
Unknown counties	-	14.3	27.3	22.2	-	1	3	4
South Carolina	6.4	6.5	6.8	6.5	3,869	3,772	3,903	11,544

-Please use small numbers and their rates/percentages with caution.  
-Provided by Division of Biostatistics, PHSIS, DHEC

**Percent Of Live Births Whose Mothers Received Intermediate Care According To The Kotelchuck Index,  
South Carolina (Residence Data), 2009-2011, Non-Hispanic White**

County/Region	Percent of Live Births with Intermediate Care				Number of Live Births with Intermediate Care			
	2009	2010	2011	2009-2011	2009	2010	2011	2009-2011
Abbeville	4.5	5.7	5.6	5.2	8	9	10	27
Anderson	3.8	3.7	3.7	3.7	66	62	61	189
Edgefield	10.7	14.1	15.9	12.9	13	10	10	33
Greenwood	2.9	2.2	3.1	2.8	14	10	14	38
Laurens	7.3	6.5	7.9	7.2	38	33	40	111
Mccormick	-	10.7	-	4.2	-	3	-	3
Oconee	4.0	7.5	5.5	5.7	27	51	36	114
Saluda	5.0	3.2	7.4	5.2	5	3	7	15
REGION 1	4.5	4.9	4.9	4.8	171	181	178	530
Cherokee	3.4	2.6	2.4	2.8	16	13	12	41
Greenville	9.6	10.8	8.9	9.8	387	414	341	1,142
Pickens	5.9	5.1	4.7	5.2	60	50	50	160
Spartanburg	4.0	4.2	4.9	4.4	99	101	111	311
Union	5.2	8.1	5.3	6.1	12	16	10	38
REGION 2	7.0	7.5	6.7	7.1	574	594	524	1,692
Chester	10.2	12.8	10.8	11.2	23	24	25	72
Fairfield	1.4	7.7	10.3	6.5	1	5	8	14
Lancaster	12.1	14.3	15.3	13.9	69	79	85	233
Lexington	6.1	5.5	6.9	6.2	150	130	161	441
Newberry	3.1	3.4	2.3	2.9	7	7	5	19
Richland	4.6	4.0	4.5	4.4	84	72	83	239
York	6.5	6.9	6.8	6.7	132	136	127	395
REGION 3	6.3	6.3	6.9	6.5	466	453	494	1,413
Chesterfield	4.3	3.9	5.7	4.6	13	12	15	40
Clarendon	5.7	6.7	5.1	5.8	9	8	7	24
Darlington	2.0	3.4	2.7	2.7	8	13	10	31
Dillon	0.6	1.1	1.3	1.0	1	2	2	5
Florence	1.5	2.2	2.6	2.1	13	18	22	53
Kershaw	5.3	7.4	6.6	6.4	26	37	31	94
Lee	9.6	14.6	2.3	8.8	5	6	1	12
Marion	1.5	0.8	2.2	1.5	2	1	3	6
Marlboro	9.2	7.1	7.8	8.0	10	7	9	26
Sumter	10.0	7.8	8.1	8.6	67	50	53	170
REGION 4	4.6	4.8	4.8	4.7	154	154	153	461
Aiken	8.7	8.5	11.1	9.4	103	102	123	328
Allendale	12.5	16.7	10.5	12.8	2	2	2	6
Bamberg	24.6	25.5	19.2	23.2	15	13	10	38
Barnwell	9.8	11.3	6.8	9.3	13	14	9	36
Calhoun	17.1	18.6	14.6	16.7	13	13	12	38
Orangeburg	18.0	20.0	17.8	18.6	64	63	57	184
REGION 5	11.5	11.7	12.4	11.9	210	207	213	630
Georgetown	7.0	5.4	6.1	6.2	23	15	17	55
Horry	3.7	5.3	5.4	4.8	77	113	115	305
Williamsburg	3.6	2.9	1.8	2.7	3	3	2	8
REGION 6	4.1	5.2	5.3	4.9	103	131	134	368
Berkeley	6.3	5.7	8.0	6.7	104	92	134	330
Charleston	10.7	8.8	9.6	9.7	271	222	250	743
Dorchester	4.0	4.9	6.6	5.1	45	60	74	179
REGION 7	7.9	7.0	8.5	7.8	420	374	458	1,252
Beaufort	7.2	3.1	4.5	4.9	82	35	49	166
Colleton	1.2	7.3	1.4	3.3	3	17	3	23
Hampton	9.8	3.3	3.1	5.8	12	4	2	18
Jasper	5.5	1.0	4.1	3.7	7	1	4	12
REGION 8	6.3	3.6	4.0	4.7	104	57	58	219
Unknown counties	-	20.0	30.0	26.7	-	1	3	4
South Carolina	6.5	6.5	6.7	6.6	2,202	2,152	2,215	6,569

-Please use small numbers and their rates/percentages with caution.

-Provided by Division of Biostatistics, PHSIS, DHEC

**Percent Of Live Births Whose Mothers Received Intermediate Care According To The Kotelchuck Index,  
South Carolina (Residence Data), 2009-2011, Non-Hispanic Black**

County/Region	Percent of Live Births with Intermediate Care				Number of Live Births with Intermediate Care			
	2009	2010	2011	2009-2011	2009	2010	2011	2009-2011
Abbeville	7.8	11.1	2.1	6.9	7	10	2	19
Anderson	2.2	2.9	1.5	2.2	10	13	7	30
Edgefield	4.5	4.8	5.1	4.8	5	4	4	13
Greenwood	3.5	2.5	4.0	3.3	12	9	13	34
Laurens	7.1	8.9	5.2	7.2	19	24	12	55
Mccormick	-	-	3.4	0.8	-	-	1	1
Oconee	9.7	3.3	5.0	5.9	6	2	4	12
Saluda	2.9	3.2	7.0	4.2	2	2	4	8
REGION 1	4.2	4.5	3.5	4.1	61	64	47	172
Cherokee	1.1	0.6	2.4	1.4	2	1	4	7
Greenville	8.4	9.3	8.2	8.6	106	122	100	328
Pickens	-	5.8	1.0	2.4	-	5	1	6
Spartanburg	4.6	6.9	5.5	5.6	44	58	46	148
Union	4.1	7.6	4.0	5.2	5	9	4	18
REGION 2	6.0	7.8	6.4	6.7	157	195	155	507
Chester	8.5	15.0	18.8	13.9	16	28	32	76
Fairfield	7.6	7.8	5.4	6.9	13	13	9	35
Lancaster	7.6	17.2	22.2	15.4	20	44	51	115
Lexington	4.4	3.1	5.5	4.3	27	18	29	74
Newberry	2.2	2.8	4.3	3.1	4	5	7	16
Richland	5.6	3.7	4.6	4.6	147	96	120	363
York	7.8	7.5	7.8	7.7	52	52	52	156
REGION 3	5.9	5.5	6.6	6.0	279	256	300	835
Chesterfield	2.3	6.6	5.9	4.9	5	13	13	31
Clarendon	4.7	7.6	6.7	6.3	10	17	12	39
Darlington	2.3	0.2	2.5	1.7	9	1	10	20
Dillon	0.8	0.4	1.7	0.9	2	1	4	7
Florence	3.0	2.5	3.0	2.8	29	22	26	77
Kershaw	2.7	7.3	7.0	5.5	6	15	13	34
Lee	2.3	5.6	5.5	4.3	4	8	7	19
Marion	0.3	1.0	4.7	1.9	1	3	13	17
Marlboro	7.1	9.9	5.7	7.6	14	18	10	42
Sumter	7.2	7.8	7.5	7.5	57	61	57	175
REGION 4	3.7	4.5	4.8	4.3	137	159	165	461
Aiken	6.8	6.5	9.1	7.5	39	38	51	128
Allendale	10.5	8.3	13.8	10.7	9	9	13	31
Bamberg	14.2	19.2	11.9	15.3	17	24	13	54
Barnwell	12.9	10.0	8.4	10.4	18	15	13	46
Calhoun	17.7	16.9	19.7	18.1	14	12	13	39
Orangeburg	13.2	18.0	13.6	14.9	120	153	112	385
REGION 5	11.4	13.3	11.9	12.2	217	251	215	683
Georgetown	4.5	3.7	3.6	4.0	14	10	10	34
Horry	4.5	4.6	5.5	4.9	25	25	31	81
Williamsburg	6.5	6.7	10.3	7.7	20	17	25	62
REGION 6	5.1	4.9	6.1	5.3	59	52	66	177
Berkeley	5.0	3.8	6.4	5.1	32	23	37	92
Charleston	4.5	5.6	4.7	4.9	82	94	74	250
Dorchester	3.3	4.2	5.5	4.3	18	19	27	64
REGION 7	4.4	5.0	5.2	4.8	132	136	138	406
Beaufort	7.8	3.0	5.6	5.5	41	15	26	82
Colleton	5.4	2.9	4.1	4.2	13	6	9	28
Hampton	5.7	2.4	4.3	4.2	9	3	6	18
Jasper	9.2	3.5	5.7	6.2	14	5	9	28
REGION 8	7.1	3.0	5.1	5.1	77	29	50	156
Unknown counties	-	-	-	-	-	-	-	-
South Carolina	5.7	6.1	6.2	6.0	1,119	1,142	1,136	3,397

-Please use small numbers and their rates/percentages with caution.  
-Provided by Division of Biostatistics, PHSIS, DHEC

**Percent Of Live Births Whose Mothers Received Intermediate Care According To The Kotelchuck Index,  
South Carolina (Residence Data), 2009-2011, Non-Hispanic Other**

County/Region	Percent of Live Births with Intermediate Care				Number of Live Births with Intermediate Care			
	2009	2010	2011	2009-2011	2009	2010	2011	2009-2011
Abbeville	-	-	-	-	-	-	-	-
Anderson	-	-	3.8	1.2	-	-	1	1
Edgefield	9.1	-	-	6.3	1	-	-	1
Greenwood	16.7	-	20.0	14.8	2	-	2	4
Laurens	-	40.0	-	11.8	-	2	-	2
Mccormick	-	-	-	-	-	-	-	-
Oconee	-	-	11.1	4.5	-	-	1	1
Saluda	-	-	-	-	-	-	-	-
REGION 1	4.2	4.2	7.1	5.1	3	2	4	9
Cherokee	-	-	-	-	-	-	-	-
Greenville	9.5	11.8	12.3	11.2	18	20	23	61
Pickens	-	11.1	-	4.6	-	4	-	4
Spartanburg	4.6	7.3	5.0	5.6	6	9	5	20
Union	-	33.3	50.0	28.6	-	1	1	2
REGION 2	6.8	10.2	9.2	8.7	24	34	29	87
Chester	-	-	20.0	9.1	-	-	1	1
Fairfield	-	-	-	-	-	-	-	-
Lancaster	7.1	11.1	33.3	15.6	1	1	3	5
Lexington	12.9	8.5	8.0	9.6	9	7	7	23
Newberry	-	-	-	-	-	-	-	-
Richland	6.7	4.2	6.6	5.8	11	7	10	28
York	10.8	4.9	2.3	6.1	10	4	2	16
REGION 3	9.0	5.4	6.6	7.0	31	19	23	73
Chesterfield	-	-	20.0	7.1	-	-	1	1
Clarendon	-	-	-	-	-	-	-	-
Darlington	-	10.0	-	4.8	-	1	-	1
Dillon	-	-	-	-	-	-	-	-
Florence	2.9	6.9	2.4	3.8	1	2	1	4
Kershaw	-	11.1	16.7	13.0	-	1	2	3
Lee	-	-	-	-	-	-	-	-
Marion	-	33.3	-	7.7	-	1	-	1
Marlboro	-	16.7	4.3	6.8	-	3	1	4
Sumter	17.9	9.1	7.7	11.5	5	3	2	10
REGION 4	4.7	9.0	4.9	6.1	6	11	7	24
Aiken	7.2	18.5	16.0	11.6	5	5	4	14
Allendale	-	-	100.0	33.3	-	-	1	1
Bamberg	50.0	-	-	20.0	1	-	-	1
Barnwell	-	-	33.3	7.7	-	-	1	1
Calhoun	-	-	-	-	-	-	-	-
Orangeburg	10.0	27.3	6.7	15.8	2	6	1	9
REGION 5	8.1	20.0	14.9	12.9	8	11	7	26
Georgetown	-	10.0	50.0	12.5	-	1	1	2
Horry	6.3	1.4	1.6	3.1	4	1	1	6
Williamsburg	20.0	-	50.0	21.4	1	-	2	3
REGION 6	6.8	2.4	6.0	4.9	5	2	4	11
Berkeley	13.1	10.8	9.9	11.1	8	8	8	24
Charleston	8.9	4.3	5.8	6.3	10	5	6	21
Dorchester	8.3	3.7	4.4	5.7	5	2	2	9
REGION 7	9.9	6.1	7.0	7.6	23	15	16	54
Beaufort	8.1	9.5	7.5	8.3	6	6	5	17
Colleton	-	-	-	-	-	-	-	-
Hampton	-	-	-	-	-	-	-	-
Jasper	22.2	-	-	15.4	2	-	-	2
REGION 8	9.0	8.3	6.8	8.1	8	6	5	19
Unknown counties	-	-	-	-	-	-	-	-
South Carolina	7.8	7.6	7.4	7.6	108	100	95	303

-Please use small numbers and their rates/percentages with caution.  
-Provided by Division of Biostatistics, PHSIS, DHEC

**Percent Of Live Births Whose Mothers Received Intermediate Care According To The Kotelchuck Index,  
South Carolina (Residence Data), 2009-2011, Ethnicity: Hispanic**

County/Region	Percent of Live Births with Intermediate Care				Number of Live Births with Intermediate Care			
	2009	2010	2011	2009-2011	2009	2010	2011	2009-2011
Abbeville	-	-	-	-	-	-	-	-
Anderson	5.9	3.6	6.5	5.4	6	3	6	15
Edgefield	16.7	12.5	8.3	11.5	1	1	1	3
Greenwood	6.1	5.0	6.4	5.8	7	6	7	20
Laurens	12.0	15.4	13.2	13.3	9	8	9	26
Mccormick	-	-	-	-	-	-	-	-
Oconee	2.4	2.9	-	1.7	2	2	-	4
Saluda	4.5	-	7.9	4.3	4	-	8	12
REGION 1	6.2	4.7	6.6	5.8	29	20	31	80
Cherokee	-	-	6.1	1.6	-	-	2	2
Greenville	7.8	8.7	11.0	9.1	76	68	90	234
Pickens	3.0	12.9	6.7	7.4	2	8	4	14
Spartanburg	3.8	5.8	7.5	5.6	15	19	24	58
Union	-	-	50.0	14.3	-	-	1	1
REGION 2	6.3	7.8	9.8	7.9	93	95	121	309
Chester	44.4	25.0	-	28.6	4	2	-	6
Fairfield	20.0	25.0	16.7	20.0	1	1	1	3
Lancaster	15.0	22.4	27.1	21.8	9	13	19	41
Lexington	8.4	5.1	7.7	7.1	32	18	23	73
Newberry	5.1	4.5	3.4	4.5	6	3	2	11
Richland	7.4	7.8	5.9	7.1	27	25	18	70
York	15.7	13.7	20.4	16.6	34	29	42	105
REGION 3	9.8	8.9	11.1	9.9	113	91	105	309
Chesterfield	19.0	9.1	9.5	12.5	4	2	2	8
Clarendon	-	-	-	-	-	-	-	-
Darlington	-	23.5	10.0	11.1	-	4	1	5
Dillon	-	-	-	-	-	-	-	-
Florence	6.2	8.5	5.1	6.6	4	5	3	12
Kershaw	8.5	5.1	-	4.8	4	2	-	6
Lee	-	-	-	-	-	-	-	-
Marion	-	-	-	-	-	-	-	-
Marlboro	-	33.3	-	9.1	-	1	-	1
Sumter	8.0	10.7	7.9	8.8	8	8	6	22
REGION 4	6.3	8.2	4.7	6.4	20	22	12	54
Aiken	11.5	9.2	11.7	10.6	14	17	19	50
Allendale	14.3	50.0	25.0	23.1	1	1	1	3
Bamberg	25.0	-	-	14.3	1	-	-	1
Barnwell	12.5	-	33.3	20.0	1	-	5	6
Calhoun	-	44.4	8.3	18.5	-	4	1	5
Orangeburg	17.0	21.2	14.3	17.9	8	11	5	24
REGION 5	12.9	12.9	13.4	13.1	25	33	31	89
Georgetown	4.4	-	2.3	2.2	2	-	1	3
Horry	7.7	7.2	9.6	8.1	32	24	34	90
Williamsburg	20.0	25.0	-	21.1	2	2	-	4
REGION 6	7.6	6.6	8.8	7.7	36	26	35	97
Berkeley	9.0	5.3	6.6	6.9	19	12	14	45
Charleston	9.5	7.5	10.5	9.1	53	40	48	141
Dorchester	5.5	5.5	7.5	6.1	6	6	7	19
REGION 7	8.9	6.6	9.1	8.2	78	58	69	205
Beaufort	6.7	5.2	11.2	7.6	31	24	47	102
Colleton	16.0	-	-	6.0	4	-	-	4
Hampton	-	-	16.7	3.7	-	-	1	1
Jasper	12.8	8.2	2.4	7.9	11	7	2	20
REGION 8	7.8	5.3	9.5	7.5	46	31	50	127
Unknown counties	-	-	-	-	-	-	-	-
South Carolina	7.9	7.5	9.4	8.2	440	376	454	1,270

-Please use small numbers and their rates/percentages with caution.  
-Provided by Division of Biostatistics, PHSIS, DHEC

**Percent Of Live Births Whose Mothers Received Adequate\*\* Care According To The Kotelchuck Index,  
South Carolina (Residence Data), 2009-2011, All**

County/Region	Percent of Live Births with Adequate** Care				Number of Live Births with Adequate** Care			
	2009	2010	2011	2009-2011	2009	2010	2011	2009-2011
Abbeville	77.6	77.3	80.9	78.7	211	194	225	630
Anderson	79.2	81.7	80.9	80.6	1,840	1,829	1,810	5,479
Edgefield	62.8	59.6	59.2	60.9	157	99	93	349
Greenwood	79.5	80.5	77.9	79.3	756	747	695	2,198
Laurens	72.9	72.4	67.3	70.9	633	606	546	1,785
Mccormick	69.2	62.7	81.1	69.9	54	47	43	144
Oconee	76.1	75.3	81.7	77.7	631	615	677	1,923
Saluda	60.2	61.0	59.9	60.4	156	152	151	459
REGION 1	76.1	77.1	77.0	76.7	4,438	4,289	4,240	12,967
Cherokee	83.7	83.7	81.1	82.8	592	584	576	1,752
Greenville	71.0	72.1	71.9	71.6	4,575	4,390	4,341	13,306
Pickens	78.4	79.8	80.7	79.7	919	936	1,004	2,859
Spartanburg	76.5	77.7	78.3	77.5	3,016	2,861	2,774	8,651
Union	80.0	80.1	79.7	79.9	288	257	235	780
REGION 2	74.4	75.5	75.5	75.1	9,390	9,028	8,930	27,348
Chester	69.9	66.8	62.9	66.6	295	259	258	812
Fairfield	73.2	67.1	67.1	69.1	183	159	173	515
Lancaster	79.2	75.2	71.0	75.2	717	657	615	1,989
Lexington	75.8	77.4	74.5	75.9	2,659	2,631	2,425	7,715
Newberry	76.2	79.6	83.1	79.4	397	362	368	1,127
Richland	75.1	74.6	74.3	74.7	3,746	3,634	3,656	11,036
York	71.3	71.9	69.5	70.9	2,147	2,124	1,961	6,232
REGION 3	74.6	74.6	72.9	74.0	10,144	9,826	9,456	29,426
Chesterfield	77.8	79.1	77.5	78.1	424	417	395	1,236
Clarendon	75.2	71.4	70.2	72.4	297	262	236	795
Darlington	80.7	79.5	81.0	80.4	659	642	640	1,941
Dillon	75.7	77.4	76.5	76.5	348	356	323	1,027
Florence	79.2	77.9	80.5	79.2	1,501	1,393	1,474	4,368
Kershaw	79.9	78.9	78.8	79.2	615	594	558	1,767
Lee	77.3	69.8	74.7	74.2	184	134	130	448
Marion	78.7	80.0	76.6	78.4	377	345	333	1,055
Marlboro	77.5	70.8	76.3	75.0	252	213	245	710
Sumter	66.2	68.4	68.0	67.5	1,056	1,049	1,028	3,133
REGION 4	76.0	75.5	76.2	75.9	5,713	5,405	5,362	16,480
Aiken	65.3	62.5	63.3	63.7	1,277	1,250	1,178	3,705
Allendale	48.6	61.9	55.9	55.8	53	78	66	197
Bamberg	63.1	57.0	52.4	57.7	118	102	86	306
Barnwell	63.8	61.5	66.8	64.1	183	174	203	560
Calhoun	71.4	62.0	67.3	67.0	115	93	109	317
Orangeburg	61.6	53.9	58.8	58.2	823	668	701	2,192
REGION 5	63.7	59.5	61.6	61.6	2,569	2,365	2,343	7,277
Georgetown	72.6	72.1	73.7	72.8	498	437	445	1,380
Horry	76.1	74.0	70.5	73.5	2,391	2,272	2,190	6,853
Williamsburg	70.0	66.7	70.4	69.0	283	248	252	783
REGION 6	74.9	73.0	71.0	73.0	3,172	2,957	2,887	9,016
Berkeley	76.5	77.0	76.2	76.6	1,955	1,935	1,942	5,832
Charleston	71.3	72.1	74.9	72.7	3,589	3,493	3,558	10,640
Dorchester	78.3	77.4	77.8	77.9	1,449	1,433	1,368	4,250
REGION 7	74.1	74.5	75.8	74.8	6,993	6,861	6,868	20,722
Beaufort	71.0	74.8	74.9	73.5	1,569	1,611	1,523	4,703
Colleton	71.5	72.8	77.0	73.7	371	343	354	1,068
Hampton	67.6	71.9	73.1	70.6	198	189	155	542
Jasper	62.4	67.9	66.6	65.5	234	226	227	687
REGION 8	69.8	73.5	74.1	72.4	2,372	2,369	2,259	7,000
Unknown counties	-	28.6	36.4	33.3	-	2	4	6
South Carolina	73.8	73.9	73.9	73.9	44,791	43,102	42,349	130,242

\*\* Adequate includes "Adequate plus"

-Please use small numbers and their rates/percentages with caution.

-Provided by Division of Biostatistics, PHSIS, DHEC

**Percent Of Live Births Whose Mothers Received Adequate\*\* Care According To The Kotelchuck Index,  
South Carolina (Residence Data), 2009-2011, Non-Hispanic White**

County/Region	Percent of Live Births with Adequate** Care				Number of Live Births with Adequate** Care			
	2009	2010	2011	2009-2011	2009	2010	2011	2009-2011
Abbeville	83.1	82.4	83.8	83.1	147	131	150	428
Anderson	83.4	83.4	83.4	83.4	1,452	1,393	1,381	4,226
Edgefield	62.0	62.0	65.1	62.7	75	44	41	160
Greenwood	85.0	88.9	85.6	86.5	407	399	381	1,187
Laurens	79.1	78.7	71.6	76.5	412	400	361	1,173
Mccormick	72.7	60.7	81.0	70.4	16	17	17	50
Oconee	79.6	77.2	82.8	79.8	537	526	545	1,608
Saluda	76.0	86.3	76.6	79.6	76	82	72	230
REGION 1	81.4	81.7	81.4	81.5	3,122	2,992	2,948	9,062
Cherokee	85.2	85.0	83.9	84.7	396	420	423	1,239
Greenville	76.3	75.9	76.8	76.3	3,062	2,908	2,925	8,895
Pickens	79.9	81.6	81.5	81.0	806	807	868	2,481
Spartanburg	80.9	81.7	81.5	81.4	1,990	1,952	1,855	5,797
Union	83.1	83.8	80.5	82.6	192	166	153	511
REGION 2	78.9	79.2	79.3	79.1	6,446	6,253	6,224	18,923
Chester	72.0	72.2	72.3	72.2	162	135	167	464
Fairfield	83.8	81.5	69.2	77.9	62	53	54	169
Lancaster	81.2	79.9	77.7	79.6	462	440	432	1,334
Lexington	81.6	81.8	79.0	80.8	1,995	1,947	1,846	5,788
Newberry	85.3	84.5	87.6	85.8	192	175	191	558
Richland	82.9	83.2	81.7	82.6	1,517	1,496	1,491	4,504
York	77.4	78.2	76.9	77.5	1,572	1,536	1,433	4,541
REGION 3	80.6	80.8	79.0	80.1	5,962	5,782	5,614	17,358
Chesterfield	80.9	84.9	82.8	82.9	242	258	217	717
Clarendon	82.2	80.8	82.4	81.8	129	97	112	338
Darlington	85.8	86.0	87.0	86.2	351	325	321	997
Dillon	80.1	85.1	84.4	83.3	129	154	130	413
Florence	87.7	85.6	86.2	86.5	736	687	733	2,156
Kershaw	83.8	80.9	80.8	81.9	415	403	379	1,197
Lee	82.7	65.9	88.6	79.6	43	27	39	109
Marion	83.1	84.3	87.5	85.0	113	107	119	339
Marlboro	78.0	76.8	84.5	79.9	85	76	98	259
Sumter	70.5	75.4	71.6	72.5	474	485	467	1,426
REGION 4	81.6	82.0	82.0	81.9	2,717	2,619	2,615	7,951
Aiken	69.3	66.2	65.1	66.9	818	795	724	2,337
Allendale	68.8	75.0	63.2	68.1	11	9	12	32
Bamberg	59.0	66.7	57.7	61.0	36	34	30	100
Barnwell	73.5	61.3	75.0	70.1	97	76	99	272
Calhoun	77.6	68.6	76.8	74.6	59	48	63	170
Orangeburg	67.0	65.1	63.8	65.4	238	205	204	647
REGION 5	69.1	65.8	65.9	67.0	1,259	1,167	1,132	3,558
Georgetown	80.7	80.4	82.9	81.3	264	222	232	718
Horry	81.4	78.5	74.8	78.2	1,716	1,668	1,584	4,968
Williamsburg	89.2	78.8	87.2	84.8	74	82	95	251
REGION 6	81.6	78.7	76.3	78.8	2,054	1,972	1,911	5,937
Berkeley	80.5	82.7	79.8	81.0	1,322	1,328	1,338	3,988
Charleston	79.3	81.4	81.1	80.6	2,001	2,053	2,112	6,166
Dorchester	84.1	82.2	81.4	82.6	952	1,009	917	2,878
REGION 7	80.7	82.0	80.8	81.1	4,275	4,390	4,367	13,032
Beaufort	78.2	82.4	82.1	80.9	891	934	888	2,713
Colleton	82.4	76.4	88.1	82.2	206	178	192	576
Hampton	78.0	82.6	87.7	81.9	96	100	57	253
Jasper	73.4	79.4	82.7	78.0	94	81	81	256
REGION 8	78.4	81.4	83.3	80.9	1,287	1,293	1,218	3,798
Unknown counties	-	20.0	40.0	33.3	-	1	4	5
South Carolina	79.7	79.9	79.2	79.6	27,122	26,469	26,033	79,624

\*\* Adequate includes "Adequate plus"

-Please use small numbers and their rates/percentages with caution.

-Provided by Division of Biostatistics, PHSIS, DHEC

**Percent Of Live Births Whose Mothers Received Adequate\*\* Care According To The Kotelchuck Index,  
South Carolina (Residence Data), 2009-2011, Non-Hispanic Black**

County/Region	Percent of Live Births with Adequate** Care				Number of Live Births with Adequate** Care			
	2009	2010	2011	2009-2011	2009	2010	2011	2009-2011
Abbeville	67.8	67.8	75.5	70.4	61	61	71	193
Anderson	69.1	79.4	73.9	74.1	311	362	342	1,015
Edgefield	64.5	60.7	55.7	60.8	71	51	44	166
Greenwood	74.6	73.4	73.8	73.9	256	259	242	757
Laurens	71.4	68.3	65.8	68.6	190	185	152	527
Mccormick	67.9	63.8	79.3	69.0	36	30	23	89
Oconee	72.6	68.3	81.3	74.8	45	41	65	151
Saluda	65.7	61.9	70.2	65.8	46	39	40	125
REGION 1	70.4	72.2	71.9	71.5	1,016	1,028	979	3,023
Cherokee	80.7	80.7	77.1	79.5	151	130	131	412
Greenville	66.5	68.7	67.8	67.7	843	896	829	2,568
Pickens	69.1	73.3	78.1	74.0	47	63	75	185
Spartanburg	73.2	72.5	75.1	73.6	701	608	633	1,942
Union	74.8	73.9	80.2	76.1	92	88	81	261
REGION 2	70.5	71.1	71.9	71.1	1,834	1,785	1,749	5,368
Chester	68.1	61.0	50.6	60.2	128	114	86	328
Fairfield	68.8	61.4	67.3	65.9	117	102	113	332
Lancaster	81.3	71.9	68.7	74.2	213	184	158	555
Lexington	68.7	72.9	66.5	69.4	422	422	354	1,198
Newberry	69.1	80.0	82.8	77.2	123	144	135	402
Richland	72.2	70.1	70.6	71.0	1,893	1,809	1,854	5,556
York	61.2	61.9	58.4	60.5	408	431	387	1,226
REGION 3	70.3	69.1	67.8	69.1	3,304	3,206	3,087	9,597
Chesterfield	77.4	72.4	76.0	75.4	171	142	168	481
Clarendon	69.0	66.8	61.5	66.0	147	149	110	406
Darlington	74.6	74.9	76.0	75.2	288	302	307	897
Dillon	74.8	73.1	73.3	73.8	187	185	176	548
Florence	73.8	71.0	75.8	73.5	706	637	667	2,010
Kershaw	74.6	75.7	73.1	74.5	167	156	136	459
Lee	76.3	71.3	69.3	72.7	135	102	88	325
Marion	77.2	79.2	72.0	76.2	250	229	201	680
Marlboro	76.1	69.6	70.9	72.3	150	126	124	400
Sumter	63.4	62.4	66.4	64.1	504	487	503	1,494
REGION 4	72.2	70.4	71.9	71.5	2,705	2,515	2,480	7,700
Aiken	61.0	62.2	62.5	61.9	351	363	349	1,063
Allendale	46.5	59.6	56.4	54.7	40	65	53	158
Bamberg	65.8	52.0	49.5	55.9	79	65	54	198
Barnwell	55.4	62.0	62.3	60.0	77	93	96	266
Calhoun	64.6	59.2	56.1	60.2	51	42	37	130
Orangeburg	59.4	50.9	57.0	55.9	542	433	469	1,444
REGION 5	59.7	56.2	58.6	58.2	1,140	1,061	1,058	3,259
Georgetown	67.7	67.7	67.7	67.7	210	182	189	581
Horry	72.6	71.7	68.0	70.7	400	388	386	1,174
Williamsburg	65.4	62.0	63.4	63.7	200	158	154	512
REGION 6	69.4	68.4	66.9	68.2	810	728	729	2,267
Berkeley	74.3	72.1	73.1	73.2	475	436	421	1,332
Charleston	70.8	69.4	71.9	70.7	1,298	1,159	1,140	3,597
Dorchester	71.2	71.6	72.8	71.9	389	326	358	1,073
REGION 7	71.6	70.4	72.3	71.4	2,162	1,921	1,919	6,002
Beaufort	65.8	73.3	75.5	71.4	347	366	351	1,064
Colleton	61.0	70.5	66.2	65.7	147	148	147	442
Hampton	58.2	63.2	66.7	62.5	92	79	94	265
Jasper	63.2	69.2	65.8	66.0	96	99	104	299
REGION 8	63.3	70.8	70.6	68.1	682	692	696	2,070
Unknown counties	-	-	-	-	-	-	-	-
South Carolina	69.4	68.8	69.3	69.2	13,653	12,936	12,697	39,286

\*\* Adequate includes "Adequate plus"

-Please use small numbers and their rates/percentages with caution.

-Provided by Division of Biostatistics, PHSIS, DHEC



**Percent Of Live Births Whose Mothers Received Adequate\*\* Care According To The Kotelchuck Index,  
South Carolina (Residence Data), 2009-2011, Non-Hispanic Other**

County/Region	Percent of Live Births with Adequate** Care				Number of Live Births with Adequate** Care			
	2009	2010	2011	2009-2011	2009	2010	2011	2009-2011
Abbeville	100.0	-	100.0	100.0	2	-	1	3
Anderson	83.3	79.3	92.3	84.7	25	23	24	72
Edgefield	81.8	50.0	100.0	81.3	9	1	3	13
Greenwood	66.7	80.0	60.0	66.7	8	4	6	18
Laurens	80.0	20.0	57.1	52.9	4	1	4	9
Mccormick	66.7	-	-	66.7	2	-	-	2
Oconee	71.4	83.3	88.9	81.8	5	5	8	18
Saluda	100.0	-	-	50.0	1	-	-	1
REGION 1	78.9	70.8	82.1	77.7	56	34	46	136
Cherokee	50.0	100.0	100.0	77.8	2	3	2	7
Greenville	69.5	71.6	64.7	68.5	132	121	121	374
Pickens	85.7	77.8	87.0	82.8	24	28	20	72
Spartanburg	73.3	76.4	74.0	74.6	96	94	74	264
Union	100.0	66.7	50.0	71.4	2	2	1	5
REGION 2	72.1	74.3	69.4	72.0	256	248	218	722
Chester	-	66.7	60.0	63.6	-	4	3	7
Fairfield	100.0	100.0	40.0	62.5	1	2	2	5
Lancaster	92.9	88.9	66.7	84.4	13	8	6	27
Lexington	68.6	67.1	76.1	70.8	48	55	67	170
Newberry	-	100.0	66.7	60.0	-	1	2	3
Richland	72.0	76.8	71.7	73.6	118	129	109	356
York	65.6	74.4	75.6	71.6	61	61	65	187
REGION 3	70.3	74.3	73.0	72.5	241	260	254	755
Chesterfield	75.0	80.0	60.0	71.4	3	4	3	10
Clarendon	87.5	50.0	66.7	76.9	7	1	2	10
Darlington	100.0	70.0	100.0	85.7	4	7	7	18
Dillon	70.0	76.9	61.1	68.6	14	10	11	35
Florence	65.7	86.2	81.0	77.4	23	25	34	82
Kershaw	100.0	55.6	75.0	69.6	2	5	9	16
Lee	66.7	-	100.0	80.0	2	-	2	4
Marion	100.0	66.7	40.0	69.2	5	2	2	9
Marlboro	88.9	55.6	69.6	71.2	16	10	16	42
Sumter	50.0	69.7	76.9	65.5	14	23	20	57
REGION 4	70.9	71.3	74.1	72.2	90	87	106	283
Aiken	59.4	48.1	52.0	55.4	41	13	13	67
Allendale	-	100.0	-	66.7	-	2	-	2
Bamberg	50.0	100.0	100.0	80.0	1	2	1	4
Barnwell	75.0	100.0	33.3	69.2	6	2	1	9
Calhoun	-	-	100.0	100.0	-	-	2	2
Orangeburg	70.0	54.5	73.3	64.9	14	12	11	37
REGION 5	62.6	56.4	59.6	60.2	62	31	28	121
Georgetown	50.0	70.0	50.0	62.5	2	7	1	10
Horry	62.5	79.7	67.2	70.1	40	55	41	136
Williamsburg	60.0	60.0	50.0	57.1	3	3	2	8
REGION 6	61.6	77.4	65.7	68.8	45	65	44	154
Berkeley	72.1	68.9	75.3	72.2	44	51	61	156
Charleston	69.6	78.6	78.6	75.6	78	92	81	251
Dorchester	71.7	63.0	73.3	69.2	43	34	33	110
REGION 7	70.8	72.2	76.4	73.1	165	177	175	517
Beaufort	68.9	65.1	73.1	69.1	51	41	49	141
Colleton	100.0	100.0	100.0	100.0	3	2	4	9
Hampton	100.0	60.0	-	75.0	3	3	-	6
Jasper	22.2	100.0	50.0	38.5	2	2	1	5
REGION 8	66.3	66.7	74.0	68.8	59	48	54	161
Unknown counties	-	-	-	-	-	-	-	-
South Carolina	70.1	72.5	72.4	71.6	974	950	925	2,849

\*\* Adequate includes "Adequate plus"

**Percent Of Live Births Whose Mothers Received Adequate\*\* Care According To The Kotelchuck Index,  
South Carolina (Residence Data), 2009-2011, Ethnicity: Hispanic**

County/Region	Percent of Live Births with Adequate** Care				Number of Live Births with Adequate** Care			
	2009	2010	2011	2009-2011	2009	2010	2011	2009-2011
Abbeville	33.3	100.0	75.0	66.7	1	2	3	6
Anderson	51.5	61.4	67.7	59.9	52	51	63	166
Edgefield	33.3	37.5	41.7	38.5	2	3	5	10
Greenwood	72.8	70.0	60.6	67.9	83	84	66	233
Laurens	34.7	38.5	42.6	38.5	26	20	29	75
Mccormick	-	-	100.0	100.0	-	-	3	3
Oconee	51.2	61.4	72.0	61.4	43	43	59	145
Saluda	37.5	34.4	38.6	36.9	33	31	39	103
REGION 1	51.0	55.1	56.6	54.2	240	234	267	741
Cherokee	84.3	77.5	60.6	75.8	43	31	20	94
Greenville	55.4	59.4	56.9	57.1	537	465	465	1,467
Pickens	62.7	61.3	68.3	64.0	42	38	41	121
Spartanburg	58.3	62.9	66.0	62.1	228	205	212	645
Union	50.0	100.0	-	42.9	2	1	-	3
REGION 2	57.5	61.1	59.9	59.3	852	740	738	2,330
Chester	55.6	75.0	50.0	61.9	5	6	2	13
Fairfield	60.0	50.0	50.0	53.3	3	2	3	8
Lancaster	48.3	43.1	27.1	38.8	29	25	19	73
Lexington	50.9	58.1	52.9	54.0	193	207	157	557
Newberry	70.1	62.7	67.8	67.5	82	42	40	164
Richland	59.0	61.4	64.5	61.5	216	196	198	610
York	48.8	44.5	36.4	43.4	106	94	75	275
REGION 3	55.0	55.9	52.1	54.4	634	572	494	1,700
Chesterfield	38.1	59.1	33.3	43.8	8	13	7	28
Clarendon	82.4	68.2	66.7	71.9	14	15	12	41
Darlington	88.9	47.1	50.0	64.4	16	8	5	29
Dillon	62.1	53.8	60.0	59.6	18	7	6	31
Florence	55.4	74.6	67.8	65.6	36	44	40	120
Kershaw	61.7	74.4	84.6	72.8	29	29	33	91
Lee	60.0	71.4	100.0	69.2	3	5	1	9
Marion	64.3	58.3	73.3	65.9	9	7	11	27
Marlboro	100.0	33.3	100.0	81.8	1	1	7	9
Sumter	63.0	72.0	48.7	61.4	63	54	37	154
REGION 4	62.1	68.0	62.1	64.0	197	183	159	539
Aiken	50.0	42.2	55.2	48.7	61	78	90	229
Allendale	28.6	50.0	25.0	30.8	2	1	1	4
Bamberg	50.0	100.0	50.0	57.1	2	1	1	4
Barnwell	37.5	42.9	46.7	43.3	3	3	7	13
Calhoun	83.3	33.3	58.3	55.6	5	3	7	15
Orangeburg	59.6	34.6	48.6	47.0	28	18	17	63
REGION 5	52.1	40.6	53.2	48.2	101	104	123	328
Georgetown	48.9	51.0	53.5	51.1	22	26	23	71
Horry	55.7	48.2	49.7	51.5	233	161	177	571
Williamsburg	60.0	62.5	100.0	63.2	6	5	1	12
REGION 6	55.2	48.9	50.3	51.7	261	192	201	654
Berkeley	53.1	52.4	57.1	54.2	112	119	121	352
Charleston	37.9	35.3	48.9	40.2	212	189	223	624
Dorchester	58.2	58.2	63.4	59.7	64	64	59	187
REGION 7	44.1	42.6	53.0	46.3	388	372	403	1,163
Beaufort	59.4	58.8	55.8	58.1	277	270	234	781
Colleton	60.0	57.7	68.8	61.2	15	15	11	41
Hampton	77.8	58.3	66.7	66.7	7	7	4	18
Jasper	48.8	50.6	49.4	49.6	42	43	41	126
REGION 8	58.2	57.6	55.3	57.1	341	335	290	966
Unknown counties	-	100.0	-	100.0	-	1	-	1
South Carolina	54.2	54.3	55.4	54.6	3,014	2,733	2,675	8,422

\*\* Adequate includes "Adequate plus"

**Percent Of Live Births Whose Mothers Did Not Receive Any PNC,  
South Carolina (Residence Data), 2002-2011**

		2002	2003	2004	2005	2006	2007	2008	2009	2010	2011
<b>All</b>	Birth number	476	492	730	766	862	802	736	652	664	624
	Percent	0.9	0.9	1.3	1.3	1.4	1.3	1.2	1.1	1.1	1.1
<b>Non-Hispanic White</b>	Birth number	167	181	246	265	271	245	220	181	210	219
	Percent	0.5	0.6	0.8	0.8	0.8	0.7	0.6	0.5	0.6	0.7
<b>Non-Hispanic Black</b>	Birth number	247	244	342	338	402	353	296	265	264	281
	Percent	1.4	1.3	1.9	1.8	2.0	1.7	1.4	1.3	1.4	1.5
<b>Non-Hispanic Other</b>	Birth number	10	10	10	12	13	18	22	18	20	14
	Percent	1.0	1.0	0.9	1.0	1.0	1.4	1.6	1.3	1.5	1.1
<b>Hispanic</b>	Birth number	52	57	131	148	174	184	198	187	169	110
	Percent	1.6	1.6	3.0	3.0	3.0	3.0	3.2	3.4	3.4	2.3

**Fig. Percent Of Live Births Whose Mothers Did Not Receive Any PNC,  
South Carolina (Residence Data), 2002-2011**

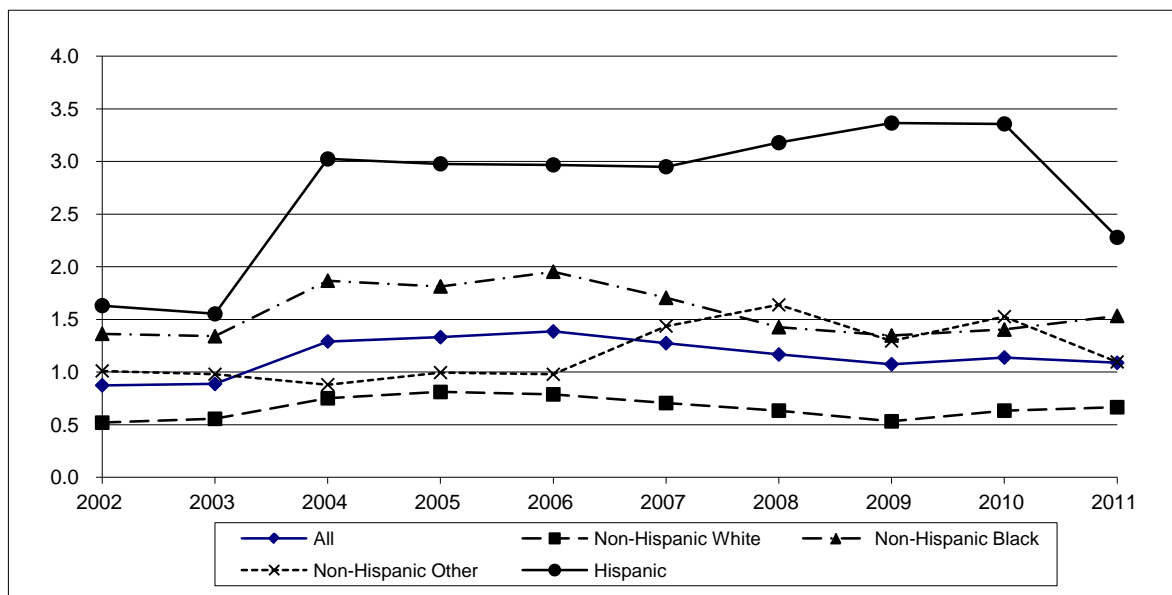

\* In 2004, a revised certificate of live birth was implemented. This may affect comparisons of variables to previous years.

**Percent Of Live Births Whose Mothers Did Not Receive Any PNC,  
South Carolina (Residence Data), 2009-2011, All**

County/Region	Number of mothers who didn't receive any PNC				Percent of mothers who didn't receive any PNC			
	2009	2010	2011	2009-2011	2009	2010	2011	2009-2011
Abbeville	2	1	2	5	0.7	0.4	0.7	0.6
Anderson	24	10	16	50	1.0	0.4	0.7	0.7
Edgefield	3	2	4	9	1.2	1.2	2.5	1.6
Greenwood	11	2	5	18	1.2	0.2	0.6	0.6
Laurens	6	7	11	24	0.7	0.8	1.4	1.0
Mccormick	-	2	1	3	-	2.7	1.9	1.5
Oconee	8	2	4	14	1.0	0.2	0.5	0.6
Saluda	5	3	2	10	1.9	1.2	0.8	1.3
REGION 1	59	29	45	133	1.0	0.5	0.8	0.8
Cherokee	6	7	8	21	0.8	1.0	1.1	1.0
Greenville	56	42	44	142	0.9	0.7	0.7	0.8
Pickens	8	7	7	22	0.7	0.6	0.6	0.6
Spartanburg	24	27	18	69	0.6	0.7	0.5	0.6
Union	5	-	1	6	1.4	-	0.3	0.6
REGION 2	99	83	78	260	0.8	0.7	0.7	0.7
Chester	6	8	5	19	1.4	2.1	1.2	1.6
Fairfield	3	2	5	10	1.2	0.8	1.9	1.3
Lancaster	7	6	5	18	0.8	0.7	0.6	0.7
Lexington	50	32	45	127	1.4	0.9	1.4	1.2
Newberry	3	5	1	9	0.6	1.1	0.2	0.6
Richland	61	48	48	157	1.2	1.0	1.0	1.1
York	26	38	23	87	0.9	1.3	0.8	1.0
REGION 3	156	139	132	427	1.1	1.1	1.0	1.1
Chesterfield	11	7	3	21	2.0	1.3	0.6	1.3
Clarendon	3	3	3	9	0.8	0.8	0.9	0.8
Darlington	5	9	11	25	0.6	1.1	1.4	1.0
Dillon	4	3	7	14	0.9	0.7	1.7	1.0
Florence	14	10	21	45	0.7	0.6	1.1	0.8
Kershaw	7	6	-	13	0.9	0.8	-	0.6
Lee	4	3	2	9	1.7	1.6	1.1	1.5
Marion	12	8	12	32	2.5	1.9	2.8	2.4
Marlboro	2	1	6	9	0.6	0.3	1.9	1.0
Sumter	11	8	10	29	0.7	0.5	0.7	0.6
REGION 4	73	58	75	206	1.0	0.8	1.1	0.9
Aiken	13	23	34	70	0.7	1.2	1.8	1.2
Allendale	-	3	1	4	-	2.4	0.8	1.1
Bamberg	1	3	2	6	0.5	1.7	1.2	1.1
Barnwell	5	4	5	14	1.7	1.4	1.6	1.6
Calhoun	-	3	-	3	-	2.0	-	0.6
Orangeburg	8	24	16	48	0.6	1.9	1.3	1.3
REGION 5	27	60	58	145	0.7	1.5	1.5	1.2
Georgetown	8	12	14	34	1.2	2.0	2.3	1.8
Horry	63	57	82	202	2.0	1.9	2.6	2.2
Williamsburg	5	9	5	19	1.2	2.4	1.4	1.7
REGION 6	76	78	101	255	1.8	1.9	2.5	2.1
Berkeley	15	33	18	66	0.6	1.3	0.7	0.9
Charleston	87	110	63	260	1.7	2.3	1.3	1.8
Dorchester	15	24	19	58	0.8	1.3	1.1	1.1
REGION 7	117	167	100	384	1.2	1.8	1.1	1.4
Beaufort	26	24	24	74	1.2	1.1	1.2	1.2
Colleton	9	11	5	25	1.7	2.3	1.1	1.7
Hampton	6	2	2	10	2.0	0.8	0.9	1.3
Jasper	4	12	4	20	1.1	3.6	1.2	1.9
REGION 8	45	49	35	129	1.3	1.5	1.1	1.3
Unknown counties	-	1	-	1	-	14.3	-	5.6
South Carolina	652	664	624	1,940	1.1	1.1	1.1	1.1

\* Starting 2004, a revised certificate of live birth was implemented. This may affect comparisons of variables to previous years.

**Percent Of Live Births Whose Mothers Did Not Receive Any PNC,  
South Carolina (Residence Data), 2009-2011, Non-Hispanic White**

County/Region	Number of mothers who didn't receive any PNC				Percent of mothers who didn't receive any PNC			
	2009	2010	2011	2009-2011	2009	2010	2011	2009-2011
Abbeville	2	-	1	3	1.1	-	0.6	0.6
Anderson	8	7	12	27	0.5	0.4	0.7	0.5
Edgefield	-	-	-	-	-	-	-	-
Greenwood	3	1	1	5	0.6	0.2	0.2	0.4
Laurens	1	3	2	6	0.2	0.6	0.4	0.4
Mccormick	-	-	-	-	-	-	-	-
Oconee	5	1	4	10	0.7	0.1	0.6	0.5
Saluda	-	-	1	1	-	-	1.1	0.3
REGION 1	19	12	21	52	0.5	0.3	0.6	0.5
Cherokee	4	3	4	11	0.9	0.6	0.8	0.8
Greenville	29	16	23	68	0.7	0.4	0.6	0.6
Pickens	6	6	5	17	0.6	0.6	0.5	0.6
Spartanburg	8	15	7	30	0.3	0.6	0.3	0.4
Union	2	-	-	2	0.9	-	-	0.3
REGION 2	49	40	39	128	0.6	0.5	0.5	0.5
Chester	3	1	1	5	1.3	0.5	0.4	0.8
Fairfield	-	1	1	2	-	1.5	1.3	0.9
Lancaster	3	4	1	8	0.5	0.7	0.2	0.5
Lexington	21	13	22	56	0.9	0.5	0.9	0.8
Newberry	1	1	1	3	0.4	0.5	0.5	0.5
Richland	10	6	16	32	0.5	0.3	0.9	0.6
York	13	18	10	41	0.6	0.9	0.5	0.7
REGION 3	51	44	52	147	0.7	0.6	0.7	0.7
Chesterfield	3	4	-	7	1.0	1.3	-	0.8
Clarendon	-	-	-	-	-	-	-	-
Darlington	1	1	4	6	0.2	0.3	1.1	0.5
Dillon	1	1	1	3	0.6	0.6	0.6	0.6
Florence	1	3	9	13	0.1	0.4	1.1	0.5
Kershaw	5	3	-	8	1.0	0.6	-	0.5
Lee	-	-	-	-	-	-	-	-
Marion	-	2	-	2	-	1.6	-	0.5
Marlboro	1	-	1	2	0.9	-	0.9	0.6
Sumter	1	2	1	4	0.1	0.3	0.2	0.2
REGION 4	13	16	16	45	0.4	0.5	0.5	0.5
Aiken	2	9	12	23	0.2	0.7	1.1	0.7
Allendale	-	-	-	-	-	-	-	-
Bamberg	-	1	-	1	-	2.0	-	0.6
Barnwell	1	1	-	2	0.8	0.8	-	0.5
Calhoun	-	-	-	-	-	-	-	-
Orangeburg	1	3	5	9	0.3	1.0	1.6	0.9
REGION 5	4	14	17	35	0.2	0.8	1.0	0.7
Georgetown	-	4	3	7	-	1.4	1.1	0.8
Horry	23	26	33	82	1.1	1.2	1.6	1.3
Williamsburg	-	2	-	2	-	1.9	-	0.7
REGION 6	23	32	36	91	0.9	1.3	1.4	1.2
Berkeley	6	6	9	21	0.4	0.4	0.5	0.4
Charleston	7	16	10	33	0.3	0.6	0.4	0.4
Dorchester	3	11	10	24	0.3	0.9	0.9	0.7
REGION 7	16	33	29	78	0.3	0.6	0.5	0.5
Beaufort	3	9	8	20	0.3	0.8	0.7	0.6
Colleton	2	5	1	8	0.8	2.1	0.5	1.1
Hampton	1	1	-	2	0.8	0.8	-	0.6
Jasper	-	4	-	4	-	3.9	-	1.2
REGION 8	6	19	9	34	0.4	1.2	0.6	0.7
Unknown counties	-	-	-	-	-	-	-	-
South Carolina	181	210	219	610	0.5	0.6	0.7	0.6

\* Starting 2004, a revised certificate of live birth was implemented. This may affect comparisons of variables to previous years.

**Percent Of Live Births Whose Mothers Did Not Receive Any PNC,  
South Carolina (Residence Data), 2009-2011, Non-Hispanic Black**

County/Region	Number of mothers who didn't receive any PNC				Percent of mothers who didn't receive any PNC			
	2009	2010	2011	2009-2011	2009	2010	2011	2009-2011
Abbeville	-	1	1	2	-	1.1	1.1	0.7
Anderson	11	2	2	15	2.4	0.4	0.4	1.1
Edgefield	3	2	1	6	2.7	2.4	1.3	2.2
Greenwood	8	1	4	13	2.3	0.3	1.2	1.3
Laurens	3	2	7	12	1.1	0.7	3.0	1.6
Mccormick	-	2	1	3	-	4.3	3.4	2.3
Oconee	-	-	-	-	-	-	-	-
Saluda	1	1	-	2	1.4	1.6	-	1.1
REGION 1	26	11	16	53	1.8	0.8	1.2	1.3
Cherokee	2	4	3	9	1.1	2.5	1.8	1.7
Greenville	9	16	12	37	0.7	1.2	1.0	1.0
Pickens	2	-	1	3	2.9	-	1.0	1.2
Spartanburg	9	8	10	27	0.9	1.0	1.2	1.0
Union	3	-	1	4	2.4	-	1.0	1.2
REGION 2	25	28	27	80	1.0	1.1	1.1	1.1
Chester	3	7	4	14	1.6	3.7	2.4	2.6
Fairfield	3	1	4	8	1.8	0.6	2.4	1.6
Lancaster	3	1	3	7	1.1	0.4	1.3	0.9
Lexington	11	9	16	36	1.8	1.6	3.0	2.1
Newberry	2	2	-	4	1.1	1.1	-	0.8
Richland	45	39	25	109	1.7	1.5	1.0	1.4
York	9	12	11	32	1.3	1.7	1.7	1.6
REGION 3	76	71	63	210	1.6	1.5	1.4	1.5
Chesterfield	5	3	2	10	2.3	1.5	0.9	1.6
Clarendon	3	3	3	9	1.4	1.3	1.7	1.5
Darlington	4	8	7	19	1.0	2.0	1.7	1.6
Dillon	3	2	5	10	1.2	0.8	2.1	1.3
Florence	10	7	12	29	1.0	0.8	1.4	1.1
Kershaw	-	2	-	2	-	1.0	-	0.3
Lee	4	3	2	9	2.3	2.1	1.6	2.0
Marion	11	6	12	29	3.4	2.1	4.3	3.3
Marlboro	1	-	5	6	0.5	-	2.9	1.1
Sumter	10	6	9	25	1.3	0.8	1.2	1.1
REGION 4	51	40	57	148	1.4	1.1	1.7	1.4
Aiken	5	5	9	19	0.9	0.9	1.6	1.1
Allendale	-	3	1	4	-	2.8	1.1	1.4
Bamberg	1	2	2	5	0.8	1.6	1.8	1.4
Barnwell	4	2	5	11	2.9	1.3	3.2	2.5
Calhoun	-	2	-	2	-	2.8	-	0.9
Orangeburg	7	21	11	39	0.8	2.5	1.3	1.5
REGION 5	17	35	28	80	0.9	1.9	1.6	1.4
Georgetown	6	3	9	18	1.9	1.1	3.2	2.1
Horry	9	9	24	42	1.6	1.7	4.2	2.5
Williamsburg	5	7	5	17	1.6	2.7	2.1	2.1
REGION 6	20	19	38	77	1.7	1.8	3.5	2.3
Berkeley	2	10	6	18	0.3	1.7	1.0	1.0
Charleston	23	24	26	73	1.3	1.4	1.6	1.4
Dorchester	6	6	7	19	1.1	1.3	1.4	1.3
REGION 7	31	40	39	110	1.0	1.5	1.5	1.3
Beaufort	7	8	6	21	1.3	1.6	1.3	1.4
Colleton	6	5	3	14	2.5	2.4	1.4	2.1
Hampton	4	1	2	7	2.5	0.8	1.4	1.7
Jasper	2	6	2	10	1.3	4.2	1.3	2.2
REGION 8	19	20	13	52	1.8	2.0	1.3	1.7
Unknown counties	-	-	-	-	-	-	-	-
South Carolina	265	264	281	810	1.3	1.4	1.5	1.4

\* Starting 2004, a revised certificate of live birth was implemented. This may affect comparisons of variables to previous years.

**Percent Of Live Births Whose Mothers Did Not Receive Any PNC,  
South Carolina (Residence Data), 2009-2011, Ethnicity: Hispanic**

County/Region	Number of mothers who didn't receive any PNC				Percent of mothers who didn't receive any PNC			
	2009	2010	2011	2009-2011	2009	2010	2011	2009-2011
Abbeville	-	-	-	-	-	-	-	-
Anderson	5	-	2	7	5.0	-	2.2	2.5
Edgefield	-	-	3	3	-	-	25.0	11.5
Greenwood	-	-	-	-	-	-	-	-
Laurens	2	2	2	6	2.7	3.8	2.9	3.1
Mccormick	-	-	-	-	-	-	-	-
Oconee	3	1	-	4	3.6	1.4	-	1.7
Saluda	4	2	1	7	4.5	2.2	1.0	2.5
REGION 1	14	5	8	27	3.0	1.2	1.7	2.0
Cherokee	-	-	1	1	-	-	3.0	0.8
Greenville	15	10	8	33	1.5	1.3	1.0	1.3
Pickens	-	1	1	2	-	1.6	1.7	1.1
Spartanburg	6	3	1	10	1.5	0.9	0.3	1.0
Union	-	-	-	-	-	-	-	-
REGION 2	21	14	11	46	1.4	1.2	0.9	1.2
Chester	-	-	-	-	-	-	-	-
Fairfield	-	-	-	-	-	-	-	-
Lancaster	1	1	1	3	1.7	1.7	1.4	1.6
Lexington	16	8	7	31	4.2	2.2	2.4	3.0
Newberry	-	2	-	2	-	3.0	-	0.8
Richland	4	2	5	11	1.1	0.6	1.6	1.1
York	4	7	2	13	1.8	3.3	1.0	2.1
REGION 3	25	20	15	60	2.2	2.0	1.6	1.9
Chesterfield	2	-	1	3	9.5	-	4.8	4.7
Clarendon	-	-	-	-	-	-	-	-
Darlington	-	-	-	-	-	-	-	-
Dillon	-	-	-	-	-	-	-	-
Florence	3	-	-	3	4.6	-	-	1.6
Kershaw	2	1	-	3	4.3	2.6	-	2.4
Lee	-	-	-	-	-	-	-	-
Marion	1	-	-	1	7.1	-	-	2.4
Marlboro	-	-	-	-	-	-	-	-
Sumter	-	-	-	-	-	-	-	-
REGION 4	8	1	1	10	2.5	0.4	0.4	1.2
Aiken	3	9	13	25	2.5	4.9	8.0	5.3
Allendale	-	-	-	-	-	-	-	-
Bamberg	-	-	-	-	-	-	-	-
Barnwell	-	1	-	1	-	14.3	-	3.3
Calhoun	-	1	-	1	-	11.1	-	3.7
Orangeburg	-	-	-	-	-	-	-	-
REGION 5	3	11	13	27	1.5	4.3	5.6	4.0
Georgetown	2	5	2	9	4.4	9.8	4.7	6.5
Horry	28	19	19	66	6.7	5.7	5.3	6.0
Williamsburg	-	-	-	-	-	-	-	-
REGION 6	30	24	21	75	6.3	6.1	5.3	5.9
Berkeley	7	14	3	24	3.3	6.2	1.4	3.7
Charleston	56	66	27	149	10.0	12.3	5.9	9.6
Dorchester	5	5	-	10	4.5	4.5	-	3.2
REGION 7	68	85	30	183	7.7	9.7	3.9	7.3
Beaufort	15	6	8	29	3.2	1.3	1.9	2.2
Colleton	1	1	1	3	4.0	3.8	6.3	4.5
Hampton	1	-	-	1	11.1	-	-	3.7
Jasper	1	2	2	5	1.2	2.4	2.4	2.0
REGION 8	18	9	11	38	3.1	1.5	2.1	2.2
Unknown counties	-	-	-	-	-	-	-	-
South Carolina	187	169	110	466	3.4	3.4	2.3	3.0

\* Starting 2004, a revised certificate of live birth was implemented. This may affect comparisons of variables to previous years.

**Percent Of Live Births Occurring To Mothers Who Smoked During Pregnancy  
South Carolina (Residence Data), 2002-2011**

Age Group		2002	2003	2004	2005	2006	2007	2008	2009	2010	2011
10-14	Number	7	4	10	4	10	3	4	1	1	1
	Percent	4.8	3.0	8.2	3.0	6.9	2.4	3.7	1.1	0.9	1.3
15-17	Number	304	296	318	296	317	280	255	208	184	153
	Percent	12.8	12.2	12.8	12.0	11.8	11.0	10.1	9.4	9.1	9.1
18-19	Number	816	846	907	937	912	867	931	808	754	624
	Percent	16.5	17.7	18.2	18.8	16.6	15.0	16.1	14.9	15.6	14.4
20-24	Number	2,700	2,729	3,120	3,051	3,073	2,808	2,966	2,952	2,658	2,481
	Percent	17.0	16.8	18.8	18.3	16.8	15.3	16.2	17.0	16.0	15.4
25-29	Number	1,588	1,619	1,932	2,028	2,192	2,057	2,090	2,154	1,928	1,868
	Percent	11.1	11.0	12.8	12.9	12.8	11.8	11.8	12.6	11.8	11.4
30-34	Number	1,015	916	1,015	1,057	1,081	1,005	1,013	955	985	985
	Percent	9.1	8.0	9.0	9.3	9.1	8.4	8.5	8.0	8.2	8.0
35-39	Number	492	480	469	502	493	414	456	421	408	361
	Percent	10.5	10.2	9.5	9.8	9.0	7.5	8.1	7.7	7.9	7.0
40+	Number	134	126	139	126	108	91	89	76	82	93
	Percent	13.0	12.7	13.0	12.5	10.1	8.3	8.0	6.7	7.0	7.9
Total**	Number	7,059	7,020	7,911	8,001	8,186	7,525	7,804	7,575	7,000	6,566
	Percent	13.0	12.7	14.0	13.9	13.2	12.0	12.4	12.5	12.0	11.5

\*\* Total includes unknown age

**Fig. Percent Of Live Births Occurring To Mothers Who Smoked During Pregnancy  
South Carolina (Residence Data), 2002-2011**

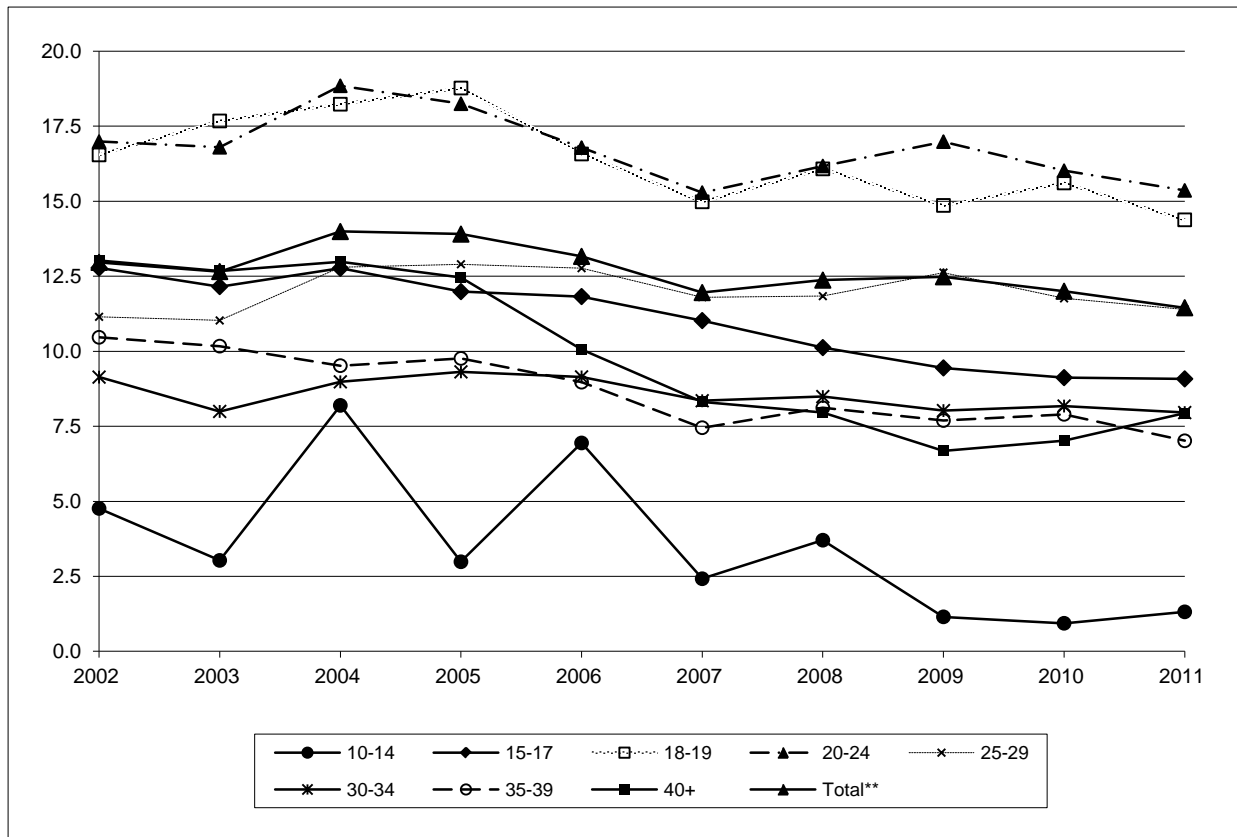

\*\* Total includes unknown age

\* Starting 2004, a revised certificate of live birth was implemented. This may affect comparisons of variables to previous years.



**Percent Of Live Births Occurring To Mothers Who Smoked During Pregnancy,  
South Carolina (Residence Data), 2009-2011, All**

County/Region	Number				Percent			
	2009	2010	2011	2009-2011	2009	2010	2011	2009-2011
Abbeville	43	29	43	115	15.8	11.6	15.5	14.4
Anderson	393	348	315	1,056	16.9	15.5	14.1	15.5
Edgefield	18	19	11	48	7.2	11.4	7.0	8.4
Greenwood	131	144	134	409	13.8	15.5	15.0	14.8
Laurens	185	186	168	539	21.3	22.2	20.7	21.4
Mccormick	10	17	7	34	12.8	22.7	13.2	16.5
Oconee	141	183	157	481	17.0	22.4	18.9	19.4
Saluda	37	25	26	88	14.3	10.0	10.3	11.6
REGION 1	958	951	861	2,770	16.4	17.1	15.6	16.4
Cherokee	164	150	186	500	23.2	21.5	26.2	23.6
Greenville	724	694	674	2,092	11.2	11.4	11.2	11.3
Pickens	209	204	207	620	17.8	17.4	16.6	17.3
Spartanburg	596	527	522	1645	15.1	14.3	14.7	14.7
Union	86	82	73	241	23.9	25.5	24.7	24.7
REGION 2	1,779	1,657	1,662	5,098	14.1	13.9	14.0	14.0
Chester	62	65	64	191	14.7	16.8	15.6	15.7
Fairfield	44	19	38	101	17.6	8.0	14.7	13.6
Lancaster	132	105	119	356	14.6	12.0	13.7	13.5
Lexington	656	539	466	1,661	18.7	15.9	14.3	16.3
Newberry	76	71	61	208	14.6	15.6	13.8	14.7
Richland	585	541	446	1,572	11.7	11.1	9.1	10.6
York	218	198	213	629	7.2	6.7	7.6	7.2
REGION 3	1,773	1,538	1,407	4,718	13.0	11.7	10.8	11.9
Chesterfield	99	96	96	291	18.2	18.2	18.8	18.4
Clarendon	37	41	39	117	9.4	11.2	11.6	10.7
Darlington	118	99	114	331	14.4	12.3	14.4	13.7
Dillon	76	57	68	201	16.5	12.4	16.1	15.0
Florence	147	135	130	412	7.8	7.6	7.1	7.5
Kershaw	164	147	131	442	21.3	19.5	18.5	19.8
Lee	25	14	25	64	10.5	7.3	14.4	10.6
Marion	42	46	50	138	8.8	10.7	11.5	10.3
Marlboro	51	49	60	160	15.7	16.3	18.7	16.9
Sumter	173	175	143	491	10.8	11.4	9.5	10.6
REGION 4	932	859	856	2,647	12.4	12.0	12.2	12.2
Aiken	205	173	118	496	10.5	8.7	6.3	8.5
Allendale	10	7	8	25	9.2	5.6	6.8	7.1
Bamberg	20	21	24	65	10.7	11.7	14.6	12.3
Barnwell	35	30	11	76	12.2	10.6	3.6	8.7
Calhoun	14	21	18	53	8.7	14.0	11.1	11.2
Orangeburg	108	116	117	341	8.1	9.4	9.8	9.1
REGION 5	392	368	296	1,056	9.7	9.3	7.8	8.9
Georgetown	85	88	81	254	12.4	14.5	13.4	13.4
Horry	496	425	333	1,254	15.8	13.8	10.7	13.5
Williamsburg	29	42	31	102	7.2	11.3	8.7	9.0
REGION 6	610	555	445	1,610	14.4	13.7	10.9	13.0
Berkeley	280	247	268	795	11.0	9.8	10.5	10.4
Charleston	318	310	314	942	6.3	6.4	6.6	6.4
Dorchester	238	230	187	655	12.9	12.4	10.6	12.0
REGION 7	836	787	769	2,392	8.9	8.5	8.5	8.6
Beaufort	143	157	147	447	6.5	7.3	7.2	7.0
Colleton	81	71	64	216	15.6	15.1	13.9	14.9
Hampton	36	27	25	88	12.3	10.3	11.8	11.5
Jasper	35	30	33	98	9.3	9.0	9.7	9.3
REGION 8	295	285	269	849	8.7	8.8	8.8	8.8
Unknown counties	-	-	1	1	-	-	9.1	5.6
South Carolina	7,575	7,000	6,566	21,141	12.5	12.0	11.5	12.0

\* Starting 2004, a revised certificate of live birth was implemented. This may affect comparisons of variables to previous years.

**Percent Of Live Births Occurring To Mothers Who Smoked During Pregnancy,  
South Carolina (Residence Data), 2009-2011, Non-Hispanic White**

County/Region	Number				Percent			
	2009	2010	2011	2009-2011	2009	2010	2011	2009-2011
Abbeville	37	21	34	92	20.9	13.2	19.0	17.9
Anderson	328	300	257	885	18.8	18.0	15.5	17.5
Edgefield	13	14	5	32	10.7	19.7	7.9	12.5
Greenwood	105	97	92	294	21.9	21.6	20.7	21.4
Laurens	145	150	143	438	27.8	29.5	28.4	28.6
Mccormick	2	9	3	14	9.1	32.1	14.3	19.7
Oconee	132	172	150	454	19.6	25.3	22.8	22.5
Saluda	28	23	21	72	28.0	24.2	22.3	24.9
REGION 1	790	786	705	2,281	20.6	21.5	19.5	20.5
Cherokee	152	132	163	447	32.7	26.7	32.3	30.6
Greenville	587	545	514	1,646	14.6	14.2	13.5	14.1
Pickens	203	196	195	594	20.1	19.8	18.3	19.4
Spartanburg	491	437	423	1,351	20.0	18.3	18.6	19.0
Union	67	59	60	186	29.0	29.8	31.6	30.0
REGION 2	1,500	1,369	1,355	4,224	18.3	17.3	17.3	17.7
Chester	47	52	55	154	20.9	27.8	23.8	24.0
Fairfield	19	7	23	49	25.7	10.8	29.5	22.6
Lancaster	106	88	99	293	18.6	16.0	17.8	17.5
Lexington	555	465	410	1,430	22.7	19.5	17.6	20.0
Newberry	53	53	50	156	23.6	25.6	22.9	24.0
Richland	248	219	175	642	13.5	12.2	9.6	11.8
York	198	174	187	559	9.7	8.9	10.0	9.5
REGION 3	1,226	1,058	999	3,283	16.6	14.8	14.1	15.2
Chesterfield	74	75	67	216	24.7	24.7	25.6	25.0
Clarendon	31	30	34	95	19.7	25.0	25.0	23.0
Darlington	93	77	83	253	22.7	20.4	22.5	21.9
Dillon	44	28	31	103	27.3	15.5	20.1	20.8
Florence	110	97	94	301	13.1	12.1	11.1	12.1
Kershaw	135	112	109	356	27.3	22.5	23.2	24.4
Lee	13	4	15	32	25.0	9.8	34.1	23.4
Marion	25	28	22	75	18.4	22.0	16.2	18.8
Marlboro	27	27	34	88	24.8	27.3	29.3	27.2
Sumter	112	120	91	323	16.7	18.7	14.0	16.4
REGION 4	664	598	580	1,842	19.9	18.7	18.2	19.0
Aiken	162	131	90	383	13.7	10.9	8.1	11.0
Allendale	3	3	5	11	18.8	25.0	26.3	23.4
Bamberg	12	13	18	43	19.7	25.5	34.6	26.2
Barnwell	27	24	7	58	20.5	19.4	5.3	14.9
Calhoun	10	16	14	40	13.2	22.9	17.1	17.5
Orangeburg	65	68	75	208	18.3	21.6	23.4	21.0
REGION 5	279	255	209	743	15.3	14.4	12.2	14.0
Georgetown	57	49	60	166	17.4	17.8	21.4	18.8
Horry	410	359	287	1,056	19.4	16.9	13.6	16.6
Williamsburg	13	22	12	47	15.7	21.2	11.0	15.9
REGION 6	480	430	359	1,269	19.1	17.2	14.3	16.9
Berkeley	246	214	240	700	15.0	13.3	14.3	14.2
Charleston	202	197	202	601	8.0	7.8	7.8	7.9
Dorchester	191	191	161	543	16.9	15.6	14.3	15.6
REGION 7	639	602	603	1,844	12.1	11.2	11.2	11.5
Beaufort	123	123	124	370	10.8	10.9	11.5	11.0
Colleton	70	62	53	185	28.0	26.6	24.3	26.4
Hampton	24	23	20	67	19.5	19.0	30.8	21.7
Jasper	30	18	18	66	23.4	17.6	18.4	20.1
REGION 8	247	226	215	688	15.1	14.2	14.7	14.7
Unknown counties	-	-	1	1	-	-	10.0	6.7
South Carolina	5,825	5,324	5,026	16,175	17.1	16.1	15.3	16.2

\* Starting 2004, a revised certificate of live birth was implemented. This may affect comparisons of variables to previous years.

**Percent Of Live Births Occurring To Mothers Who Smoked During Pregnancy,  
South Carolina (Residence Data), 2009-2011, Non-Hispanic Black**

County/Region	Number				Percent			
	2009	2010	2011	2009-2011	2009	2010	2011	2009-2011
Abbeville	5	8	8	21	5.6	8.9	8.5	7.7
Anderson	61	42	53	156	13.6	9.2	11.4	11.4
Edgefield	5	5	6	16	4.5	6.0	7.6	5.9
Greenwood	24	45	40	109	7.0	12.7	12.2	10.6
Laurens	37	32	23	92	13.9	11.8	10.0	12.0
Mccormick	8	8	3	19	15.1	17.0	10.3	14.7
Oconee	6	9	7	22	9.7	15.0	8.8	10.9
Saluda	9	1	4	14	12.9	1.6	7.0	7.4
REGION 1	155	150	144	449	10.7	10.5	10.6	10.6
Cherokee	12	18	23	53	6.4	11.2	13.5	10.2
Greenville	116	128	135	379	9.1	9.8	11.0	10.0
Pickens	5	7	9	21	7.4	8.1	9.4	8.4
Spartanburg	90	79	88	257	9.4	9.4	10.4	9.7
Union	19	22	11	52	15.4	18.5	10.9	15.2
REGION 2	242	254	266	762	9.3	10.1	10.9	10.1
Chester	15	13	8	36	8.0	7.0	4.7	6.6
Fairfield	25	12	13	50	14.7	7.2	7.7	9.9
Lancaster	24	17	20	61	9.2	6.6	8.7	8.2
Lexington	74	58	45	177	12.1	10.0	8.5	10.3
Newberry	19	17	10	46	10.7	9.4	6.1	8.8
Richland	307	303	252	862	11.7	11.7	9.6	11.0
York	16	22	16	54	2.4	3.2	2.4	2.7
REGION 3	480	442	364	1,286	10.2	9.5	8.0	9.3
Chesterfield	23	19	27	69	10.4	9.7	12.2	10.8
Clarendon	6	9	5	20	2.8	4.0	2.8	3.3
Darlington	23	21	30	74	6.0	5.2	7.4	6.2
Dillon	29	27	34	90	11.6	10.7	14.2	12.1
Florence	34	34	33	101	3.6	3.8	3.8	3.7
Kershaw	24	30	17	71	10.7	14.6	9.1	11.5
Lee	11	10	10	31	6.2	7.0	7.9	6.9
Marion	17	15	25	57	5.2	5.2	9.0	6.4
Marlboro	19	16	17	52	9.6	8.8	9.7	9.4
Sumter	58	50	44	152	7.3	6.4	5.8	6.5
REGION 4	244	231	242	717	6.5	6.5	7.0	6.7
Aiken	33	39	26	98	5.7	6.7	4.7	5.7
Allendale	7	4	3	14	8.1	3.7	3.2	4.8
Bamberg	8	8	6	22	6.7	6.4	5.5	6.2
Barnwell	8	6	4	18	5.8	4.0	2.6	4.1
Calhoun	4	5	4	13	5.1	7.0	6.1	6.0
Orangeburg	41	45	42	128	4.5	5.3	5.1	5.0
REGION 5	101	107	85	293	5.3	5.7	4.7	5.2
Georgetown	27	36	21	84	8.7	13.4	7.5	9.8
Horry	75	58	35	168	13.6	10.7	6.2	10.1
Williamsburg	14	20	19	53	4.6	7.8	7.8	6.6
REGION 6	116	114	75	305	9.9	10.7	6.9	9.2
Berkeley	23	23	22	68	3.6	3.8	3.8	3.7
Charleston	95	100	101	296	5.2	6.0	6.4	5.8
Dorchester	39	30	23	92	7.1	6.6	4.7	6.2
REGION 7	157	153	146	456	5.2	5.6	5.5	5.4
Beaufort	17	25	18	60	3.2	5.0	3.9	4.0
Colleton	10	8	9	27	4.1	3.8	4.1	4.0
Hampton	10	3	4	17	6.3	2.4	2.8	4.0
Jasper	4	10	14	28	2.6	7.0	8.9	6.2
REGION 8	41	46	45	132	3.8	4.7	4.6	4.3
Unknown counties	-	-	-	-	-	-	-	-
South Carolina	1,536	1,497	1,367	4,400	7.8	8.0	7.5	7.7

\* Starting 2004, a revised certificate of live birth was implemented. This may affect comparisons of variables to previous years.

**Mothers Whose Inter-pregnancy Interval Is Less Than 24 Months,  
South Carolina (Residence Data), 2002-2011**

		2002	2003	2004	2005	2006	2007	2008	2009	2010	2011
<b>All</b>	Number	16,045	15,830	15,480	16,739	17,681	19,098	20,009	19,028	17,733	16,895
	Percent	45.3	44.5	42.3	44.7	44.0	46.7	49.1	49.0	47.2	45.3
<b>Non-Hispanic White</b>	Number	9,470	9,261	8,924	9,667	10,009	10,567	10,931	10,489	10,078	9,655
	Percent	46.1	45.4	42.9	46.3	46.0	48.0	50.2	49.7	48.7	47.2
<b>Non-Hispanic Black</b>	Number	5,459	5,325	5,106	5,459	5,869	6,539	6,867	6,432	5,785	5,433
	Percent	44.6	43.8	41.7	43.7	43.1	47.2	50.1	49.7	46.6	44.4
<b>Non-Hispanic Other</b>	Number	248	247	303	330	343	331	399	389	367	355
	Percent	40.8	40.2	42.4	42.0	40.7	41.7	46.1	43.7	44.7	45.3
<b>Hispanic</b>	Number	868	996	1,143	1,281	1,452	1,653	1,803	1,704	1,495	1,444
	Percent	43.4	41.2	40.0	38.5	36.5	39.4	41.0	43.7	41.4	40.0

**Number Of Maternal Deaths\*, South Carolina (Residence Data), 2002-2011**

	2002	2003	2004	2005	2006	2007	2008	2009	2010	2011
<b>All</b>	3	6	3	13	9	20	26	24	14	11
<b>Non-Hispanic White</b>	1	1	1	6	4	10	9	9	7	1
<b>Non-Hispanic Black</b>	1	4	2	7	4	8	14	11	5	10
<b>Non-Hispanic Other</b>	0	0	0	0	0	0	0	2	0	0
<b>Hispanic</b>	1	1	0	0	1	1	2	2	0	0

\* ICD-10 Codes (1999-2009) for maternal death are: O00-O95, O98-O99, A34

## Section IV. Health Services Data

---

## Continuation Rate of Family Planning For Patients of Less Than 15 Years Of Age

Region/County	FY 2006	FY 2007	FY 2008	FY 2009	FY 2010	FY 2011	FY 2012
Abbeville	94%	83%	100%	100%	100%	100%	89%
Anderson	100%	100%	68%	100%	100%	100%	100%
Edgefield	100%	100%	100%	100%	100%	100%	100%
Greenwood	100%	100%	100%	100%	93%	100%	100%
Laurens	96%	96%	92%	100%	1010%	100%	100%
McCormick	100%	100%	100%	100%	100%	100%	100%
Oconee	94%	92%	100%	93%	100%	100%	100%
Saluda	100%	100%	100%	100%	100%	100%	100%
<b>Region 1</b>	<b>97%</b>	<b>97%</b>	<b>85%</b>	<b>99%</b>	<b>99%</b>	<b>100%</b>	<b>99%</b>
Cherokee	100%	100%	100%	100%	100%	100%	100%
Greenville	88%	77%	69%	100%	100%	100%	100%
Pickens	93%	92%	100%	100%	100%	100%	100%
Spartanburg	98%	91%	100%	100%	100%	96%	100%
Union	100%	100%	100%	100%	100%	100%	100%
<b>Region 2</b>	<b>94%</b>	<b>89%</b>	<b>94%</b>	<b>100%</b>	<b>100%</b>	<b>99%</b>	<b>100%</b>
Chester	100%	30%	100%	100%	100%	100%	100%
Fairfield	100%	100%	100%	n/a	100%	100%	100%
Lancaster	86%	100%	90%	100%	100%	100%	100%
Lexington	100%	100%	100%	100%	100%	67%	100%
Newberry	100%	100%	100%	100%	100%	N/A	100%
Richland	92%	100%	90%	100%	92%	57%	100%
York	100%	100%	100%	100%	100%	100%	100%
<b>Region 3</b>	<b>96%</b>	<b>74%</b>	<b>95%</b>	<b>100%</b>	<b>98%</b>	<b>81%</b>	<b>100%</b>
Chesterfield	100%	100%	80%	100%	100%	100%	100%
Clarendon	100%	100%	100%	n/a	100%	100%	100%
Darlington	100%	100%	91%	100%	100%	100%	100%
Dillon	100%	83%	100%	100%	100%	100%	75%
Florence	94%	90%	96%	89%	96%	96%	91%
Kershaw	75%	100%	100%	88%	100%	100%	100%
Lee	100%	100%	n/a	100%	75%	100%	100%
Marion	100%	100%	75%	100%	100%	100%	100%
Marlboro	100%	100%	100%	100%	100%	100%	100%
Sumter	94%	100%	100%	100%	100%	100%	100%
<b>Region 4</b>	<b>97%</b>	<b>96%</b>	<b>95%</b>	<b>96%</b>	<b>97%</b>	<b>99%</b>	<b>97%</b>
Aiken	96%	92%	100%	100%	100%	96%	95%
Allendale	100%	100%	100%	100%	100%	50%	100%
Bamberg	75%	100%	100%	100%	40%	100%	100%
Barnwell	100%	100%	100%	100%	100%	80%	100%
Calhoun	100%	100%	100%	100%	100%	100%	100%
Orangeburg	97%	100%	93%	93%	100%	100%	100%
<b>Region 5</b>	<b>95%</b>	<b>97%</b>	<b>98%</b>	<b>98%</b>	<b>94%</b>	<b>94%</b>	<b>98%</b>
Georgetown	100%	100%	100%	100%	100%	100%	100%
Horry	100%	92%	100%	100%	100%	95%	100%
Williamsburg	100%	100%	n/a	100%	100%	100%	100%
<b>Region 6</b>	<b>100%</b>	<b>94%</b>	<b>100%</b>	<b>100%</b>	<b>100%</b>	<b>96%</b>	<b>100%</b>
Berkeley	100%	67%	100%	100%	100%	100%	100%
Charleston	93%	95%	100%	100%	80%	92%	81%
Dorchester	100%	94%	90%	89%	91%	100%	100%
<b>Region 7</b>	<b>96%</b>	<b>89%</b>	<b>97%</b>	<b>97%</b>	<b>86%</b>	<b>94%</b>	<b>91%</b>
Beaufort	83%	100%	100%	100%	100%	83%	100%
Colleton	100%	100%	100%	100%	100%	100%	100%
Hampton	100%	100%	100%	100%	100%	100%	100%
Jasper	100%	100%	100%	100%	100%	100%	n/a
<b>Region 8</b>	<b>94%</b>	<b>100%</b>	<b>100%</b>	<b>100%</b>	<b>100%</b>	<b>93%</b>	<b>100%</b>
<b>State Total</b>	<b>97%</b>	<b>94%</b>	<b>94%</b>	<b>99%</b>	<b>97%</b>	<b>96%</b>	<b>98%</b>

Source: FP Patient Status PATS Report

## Continuation Rate of Family Planning For Patients of 15 - 17 Years Of Age

Region/County	FY 2006	FY 2007	FY 2008	FY 2009	FY 2010	FY 2011	FY 2012
Abbeville	97%	97%	95%	100%	86%	94%	90%
Anderson	99%	99%	47%	99%	98%	100%	99%
Edgefield	100%	100%	97%	100%	100%	100%	100%
Greenwood	94%	96%	97%	100%	98%	100%	97%
Laurens	93%	90%	89%	94%	96%	91%	93%
McCormick	100%	86%	94%	100%	100%	100%	90%
Oconee	89%	83%	84%	86%	94%	89%	100%
Saluda	97%	100%	98%	100%	100%	100%	100%
<b>Region 1</b>	<b>95%</b>	<b>94%</b>	<b>73%</b>	<b>96%</b>	<b>96%</b>	<b>96%</b>	<b>97%</b>
Cherokee	97%	96%	97%	99%	93%	98%	97%
Greenville	76%	77%	70%	96%	100%	100%	99%
Pickens	96%	88%	72%	94%	96%	98%	100%
Spartanburg	98%	96%	96%	94%	94%	95%	99%
Union	97%	95%	98%	98%	100%	100%	98%
<b>Region 2</b>	<b>88%</b>	<b>88%</b>	<b>85%</b>	<b>96%</b>	<b>96%</b>	<b>98%</b>	<b>99%</b>
Chester	100%	44%	98%	100%	98%	100%	100%
Fairfield	91%	96%	100%	89%	95%	95%	100%
Lancaster	66%	79%	90%	99%	88%	95%	94%
Lexington	93%	92%	97%	95%	96%	97%	92%
Newberry	99%	95%	98%	80%	100%	100%	100%
Richland	86%	92%	91%	95%	92%	69%	87%
York	96%	98%	100%	97%	100%	98%	97%
<b>Region 3</b>	<b>94%</b>	<b>84%</b>	<b>95%</b>	<b>95%</b>	<b>94%</b>	<b>93%</b>	<b>95%</b>
Chesterfield	94%	96%	39%	98%	98%	100%	96%
Clarendon	100%	99%	100%	98%	100%	100%	100%
Darlington	89%	89%	91%	98%	98%	100%	96%
Dillon	100%	94%	96%	97%	90%	100%	45%
Florence	95%	93%	92%	94%	95%	92%	91%
Kershaw	91%	95%	100%	97%	97%	100%	100%
Lee	100%	100%	100%	91%	100%	100%	100%
Marion	98%	100%	98%	94%	95%	98%	100%
Marlboro	100%	100%	99%	100%	97%	98%	100%
Sumter	99%	99%	99%	98%	100%	97%	94%
<b>Region 4</b>	<b>93%</b>	<b>96%</b>	<b>92%</b>	<b>96%</b>	<b>96%</b>	<b>98%</b>	<b>91%</b>
Aiken	91%	93%	84%	96%	96%	97%	93%
Allendale	94%	92%	93%	98%	88%	100%	94%
Bamberg	96%	88%	100%	100%	28%	100%	93%
Barnwell	99%	99%	100%	97%	87%	91%	98%
Calhoun	95%	100%	100%	98%	100%	100%	95%
Orangeburg	95%	97%	95%	97%	97%	98%	100%
<b>Region 5</b>	<b>94%</b>	<b>95%</b>	<b>92%</b>	<b>97%</b>	<b>87%</b>	<b>97%</b>	<b>95%</b>
Georgetown	100%	95%	98%	97%	99%	54%	68%
Horry	95%	94%	98%	98%	100%	75%	100%
Williamsburg	97%	100%	100%	100%	100%	100%	100%
<b>Region 6</b>	<b>96%</b>	<b>95%</b>	<b>98%</b>	<b>98%</b>	<b>100%</b>	<b>70%</b>	<b>92%</b>
Berkeley	97%	57%	96%	100%	99%	100%	98%
Charleston	94%	88%	97%	91%	81%	90%	78%
Dorchester	88%	87%	90%	91%	93%	91%	89%
<b>Region 7</b>	<b>93%</b>	<b>78%</b>	<b>94%</b>	<b>92%</b>	<b>87%</b>	<b>92%</b>	<b>86%</b>
Beaufort	86%	96%	98%	98%	95%	97%	98%
Colleton	100%	100%	100%	99%	97%	96%	100%
Hampton	100%	100%	88%	97%	100%	100%	100%
Jasper	95%	88%	93%	88%	83%	93%	43%
<b>Region 8</b>	<b>94%</b>	<b>97%</b>	<b>96%</b>	<b>97%</b>	<b>95%</b>	<b>97%</b>	<b>97%</b>
<b>State Total</b>	<b>93%</b>	<b>91%</b>	<b>89%</b>	<b>96%</b>	<b>94%</b>	<b>94%</b>	<b>94%</b>

Source: FP Patient Status PATS Report

**FAMILY PLANNING CURRENT CONTRACEPTIVE METHODS  
FY 2012**

Region/County	ORAL	IUD	FOAM	CDM	DPH	RHY	IMP	INJ	ABS	VCF	LUN	STE	PCH	RNG	OTHER	NONE	TOTAL
Abbeville	150	7	0	35	0	0	4	120	125	1	0	6	13	23	3	86	573
Anderson	1,095	77	0	917	0	0	4	718	49	0	0	17	68	180	9	1,244	4,378
Edgefield	109	13	0	114	0	3	0	112	7	0	0	1	12	13	2	80	466
Greenwood	395	85	0	464	0	0	7	283	261	1	0	20	58	85	11	402	2,072
Laurens	608	31	1	298	0	0	3	421	83	1	0	5	30	84	4	265	1,834
McCormick	72	1	0	37	0	0	2	45	11	0	0	1	25	12	3	30	239
Oconee	563	40	0	159	0	1	5	255	21	0	0	5	56	83	11	388	1,587
Saluda	141	32	0	138	0	0	0	256	15	0	0	2	50	11	0	168	813
<b>Region 1</b>	<b>3,133</b>	<b>286</b>	<b>1</b>	<b>2,162</b>	<b>0</b>	<b>4</b>	<b>25</b>	<b>2,210</b>	<b>572</b>	<b>3</b>	<b>0</b>	<b>57</b>	<b>312</b>	<b>491</b>	<b>43</b>	<b>2,663</b>	<b>11,962</b>
Cherokee	536	123	0	167	0	0	36	343	0	0	0	34	61	57	4	128	1,489
Greenville	1,608	279	1	395	0	33	18	779	27	1	0	91	93	203	18	127	3,673
Pickens	1,259	184	1	238	0	0	5	346	422	0	0	96	22	156	25	197	2,951
Spartanburg	2,523	351	0	696	0	0	202	1,028	78	0	0	134	136	270	10	357	5,785
Union	268	6	0	58	0	0	1	170	2	0	0	1	14	28	0	47	595
<b>Region 2</b>	<b>6,194</b>	<b>943</b>	<b>2</b>	<b>1,554</b>	<b>0</b>	<b>33</b>	<b>262</b>	<b>2,666</b>	<b>529</b>	<b>1</b>	<b>0</b>	<b>356</b>	<b>326</b>	<b>714</b>	<b>57</b>	<b>856</b>	<b>14,493</b>
Chester	263	0	0	53	0	0	2	206	0	0	0	0	20	65	0	378	987
Fairfield	91	4	0	66	0	0	0	63	1	0	0	0	4	21	0	51	301
Lancaster	620	20	0	314	0	0	5	383	0	1	0	8	66	92	3	351	1,863
Lexington	432	60	1	395	2	0	4	222	34	1	0	7	19	117	19	357	1,670
Newberry	265	34	0	153	0	1	0	205	2	0	0	2	35	27	64	203	991
Richland	521	46	1	454	0	0	2	382	4	1	0	1	51	187	9	211	1,870
York	919	185	1	404	1	0	3	369	5	1	0	122	46	219	7	134	2,416
<b>Region 3</b>	<b>3,111</b>	<b>349</b>	<b>3</b>	<b>1,839</b>	<b>3</b>	<b>1</b>	<b>16</b>	<b>1,830</b>	<b>46</b>	<b>4</b>	<b>0</b>	<b>140</b>	<b>241</b>	<b>728</b>	<b>102</b>	<b>1,685</b>	<b>10,098</b>
Chesterfield	362	3	2	89	0	0	2	245	14	0	0	1	36	38	1	166	959
Clarendon	245	20	0	55	0	0	5	199	1	1	2	1	24	32	3	154	742
Darlington	500	62	0	116	0	0	10	657	93	0	0	71	48	79	383	217	2,236
Dillon	262	15	1	89	0	0	19	300	0	0	0	2	30	30	0	166	914
Florence	1,319	58	0	450	0	0	83	1,053	4	0	0	8	120	199	0	561	3,855
Kershaw	380	26	0	68	0	0	0	213	18	0	0	2	34	52	1	505	1,299
Lee	171	15	0	60	0	1	3	174	15	0	0	2	21	29	0	79	570
Marion	282	10	0	59	0	0	4	295	1	0	0	1	22	24	1	11	710
Marlboro	231	9	0	157	0	0	4	142	1	0	0	1	20	39	0	128	732
Sumter	760	82	1	381	2	0	24	700	119	1	0	11	59	101	14	483	2,738
<b>Region 4</b>	<b>4,512</b>	<b>300</b>	<b>4</b>	<b>1,524</b>	<b>2</b>	<b>1</b>	<b>154</b>	<b>3,978</b>	<b>266</b>	<b>2</b>	<b>2</b>	<b>100</b>	<b>414</b>	<b>623</b>	<b>403</b>	<b>2,470</b>	<b>14,755</b>

**ABBREVIATION KEY**

CDM - Condom	VCF - Vaginal Contraceptive Film
DPH - Diaphragm	LUN - Lunelle
RHY - Rhythm	STE - Sterilization
IMP - Implanon	PCH - Patch
INJ - Depo-Provera	RNG - Ring
ABS - Abstinence	

Source: Family Planning Contraceptive Method PATS Report & Lotus Approach Log



**FAMILY PLANNING CURRENT CONTRACEPTIVE METHODS  
FY 2012**

Region/County	ORAL	IUD	FOAM	CDM	DPH	RHY	IMP	INJ	ABS	VCF	LUN	STE	PCH	RNG	OTHER	NONE	TOTAL
Aiken	866	48	0	1303	0	0	49	555	19	4	0	40	88	141	25	591	3,729
Allendale	97	5	0	226	0	3	18	93	2	0	0	6	9	19	2	36	516
Bamberg	130	4	0	165	0	0	10	206	6	0	0	0	25	16	84	24	670
Barnwell	128	5	2	315	1	0	3	136	7	0	0	6	9	12	1	172	797
Calhoun	129	4	0	47	0	0	1	105	0	5	0	0	12	30	0	61	394
Orangeburg	812	33	0	1902	0	0	51	709	3	0	0	12	100	133	8	142	3,905
<b>Region 5</b>	<b>2,162</b>	<b>99</b>	<b>2</b>	<b>3,958</b>	<b>1</b>	<b>3</b>	<b>132</b>	<b>1,804</b>	<b>37</b>	<b>9</b>	<b>0</b>	<b>64</b>	<b>243</b>	<b>351</b>	<b>120</b>	<b>1,026</b>	<b>10,011</b>
Georgetown	272	24	0	155	0	0	1	209	26	0	0	2	18	24	0	181	912
Horry	1,386	167	0	1,567	0	13	30	1,082	147	0	0	24	147	271	1,041	970	6,845
Williamsburg	126	13	0	25	0	0	4	123	4	0	0	0	20	7	0	98	420
<b>Region 6</b>	<b>1,784</b>	<b>204</b>	<b>0</b>	<b>1,747</b>	<b>0</b>	<b>13</b>	<b>35</b>	<b>1,414</b>	<b>177</b>	<b>0</b>	<b>0</b>	<b>26</b>	<b>185</b>	<b>302</b>	<b>1,041</b>	<b>1,249</b>	<b>8,177</b>
Berkeley	458	51	0	685	0	26	17	465	38	1	0	39	52	55	15	266	2,168
Charleston	1,520	482	1	2,335	1	6	59	1,206	118	2	0	111	134	222	93	666	6,956
Dorchester	778	103	2	665	2	3	52	611	78	0	0	32	71	129	21	404	2,951
<b>Region 7</b>	<b>2,756</b>	<b>636</b>	<b>3</b>	<b>3,685</b>	<b>3</b>	<b>35</b>	<b>128</b>	<b>2,282</b>	<b>234</b>	<b>3</b>	<b>0</b>	<b>182</b>	<b>257</b>	<b>406</b>	<b>129</b>	<b>1,336</b>	<b>12,075</b>
Beaufort	724	240	0	493	2	1	87	586	326	1	0	132	105	36	37	433	3,203
Colleton	293	32	0	163	0	0	36	249	147	1	0	25	21	21	0	202	1,190
Hampton	198	34	2	210	0	1	36	235	8	0	0	12	30	13	1	98	878
Jasper	13	3	0	13	0	0	2	24	6	0	0	0	6	1	1	8	77
<b>Region 8</b>	<b>1,228</b>	<b>309</b>	<b>2</b>	<b>879</b>	<b>2</b>	<b>2</b>	<b>161</b>	<b>1,094</b>	<b>487</b>	<b>2</b>	<b>0</b>	<b>169</b>	<b>162</b>	<b>71</b>	<b>39</b>	<b>741</b>	<b>5,348</b>
<b>STATE TOTAL</b>	<b>24,880</b>	<b>3,126</b>	<b>17</b>	<b>17,348</b>	<b>11</b>	<b>92</b>	<b>913</b>	<b>17,278</b>	<b>2,348</b>	<b>24</b>	<b>2</b>	<b>1,094</b>	<b>2,140</b>	<b>3,686</b>	<b>1,934</b>	<b>12,026</b>	<b>86,919</b>

**ABBREVIATION KEY**

CDM - Condom	VCF - Vaginal Contraceptive Film
DPH - Diaphragm	LUN - Lunelle
RHY - Rhythm	STE - Sterilization
IMP - Implanon	PCH - Patch
INJ - Depo-Provera	RNG - Ring
ABS - Abstinence	

Source: Family Planning Contraceptive Method PATS Report & Lotus Approach Log

**FAMILY PLANNING FINANCIAL STATUS  
FY 2012**

County/ Region	Medicaid	FP Waiver	100%	75%	<200 >185 50%	<185 >150 50%	<150 >100 25%	<100 0%	N/S	Total Medicaid	TOTAL
Abbeville	260	172	1	2	1	1	9	126	0	432	572
Anderson	1,160	1,981	328	56	34	41	110	669	0	3,141	4,379
Edgefield	92	113	1	2	4	4	18	231	0	205	465
Greenwood	519	664	3	13	1	8	50	814	0	1,183	2,072
Laurens	408	580	13	11	4	21	45	752	0	988	1,834
McCormick	79	67	1	1	4	3	7	78	0	146	240
Oconee	288	321	23	32	10	18	60	835	0	609	1,587
Saluda	115	272	8	7	9	1	43	358	0	387	813
<b>Region 1</b>	<b>2,921</b>	<b>4,170</b>	<b>378</b>	<b>124</b>	<b>67</b>	<b>97</b>	<b>342</b>	<b>3,863</b>	<b>0</b>	<b>7,091</b>	<b>11,962</b>
Cherokee	556	524	4	6	1	4	12	382	0	1,080	1,489
Greenville	383	1,375	22	16	12	20	90	1,756	0	1,758	3,674
Pickens	844	973	17	26	23	6	56	1,005	0	1,817	2,950
Spartanburg	1,593	2,941	26	37	10	11	72	1,095	0	4,534	5,785
Union	144	357	3	1	0	2	5	83	0	501	595
<b>Region 2</b>	<b>3,520</b>	<b>6,170</b>	<b>72</b>	<b>86</b>	<b>46</b>	<b>43</b>	<b>235</b>	<b>4,321</b>	<b>0</b>	<b>9,690</b>	<b>14,493</b>
Chester	383	360	11	12	2	4	7	207	0	743	986
Fairfield	46	91	3	2	3	2	3	152	0	137	302
Lancaster	393	716	23	13	21	26	54	616	0	1,109	1,862
Lexington	355	578	26	22	20	67	171	430	0	933	1,669
Newberry	262	350	2	4	2	2	16	354	0	612	992
Richland	75	683	17	6	13	3	37	1,037	0	758	1,871
York	816	778	24	36	13	23	89	637	0	1,594	2,416
<b>Region 3</b>	<b>2,330</b>	<b>3,556</b>	<b>106</b>	<b>95</b>	<b>74</b>	<b>127</b>	<b>377</b>	<b>3,433</b>	<b>0</b>	<b>5,886</b>	<b>10,098</b>
Chesterfield	206	274	4	6	0	13	30	426	0	480	959
Clarendon	153	374	0	3	2	5	9	195	0	527	741
Darlington	882	750	6	2	3	7	24	563	0	1,632	2,237
Dillon	199	503	6	9	5	0	18	173	0	702	913
Florence	911	2,098	34	31	6	26	58	691	0	3,009	3,855
Kershaw	287	522	15	16	6	6	14	434	0	809	1,300
Lee	167	259	3	6	4	3	14	115	0	426	571
Marion	153	120	2	3	2	6	16	408	0	273	710
Marlboro	166	413	0	0	0	0	1	152	0	579	732
Sumter	728	1,383	43	28	12	11	22	510	0	2,111	2,737
<b>Region 4</b>	<b>3,852</b>	<b>6,696</b>	<b>113</b>	<b>104</b>	<b>40</b>	<b>77</b>	<b>206</b>	<b>3,667</b>	<b>0</b>	<b>10,548</b>	<b>14,755</b>
Aiken	858	2,146	47	33	46	0	69	529	0	3,004	3,728
Allendale	151	305	2	1	0	2	8	47	0	456	516
Bamberg	217	385	5	1	1	3	8	49	0	602	669
Barnwell	205	323	1	2	1	0	1	265	0	528	798
Calhoun	77	258	3	1	3	0	6	46	0	335	394
Orangeburg	747	1,690	29	20	22	43	144	1,211	0	2,437	3,906
<b>Region 5</b>	<b>2,255</b>	<b>5,107</b>	<b>87</b>	<b>58</b>	<b>73</b>	<b>48</b>	<b>236</b>	<b>2,147</b>	<b>0</b>	<b>7,362</b>	<b>10,011</b>
Georgetown	166	531	4	4	7	2	20	178	0	697	912
Horry	1,145	3,360	87	60	41	64	405	1,682	0	4,505	6,844
Williamsburg	98	218	0	0	0	0	1	104	0	316	421
<b>Region 6</b>	<b>1,409</b>	<b>4,109</b>	<b>91</b>	<b>64</b>	<b>48</b>	<b>66</b>	<b>426</b>	<b>1,964</b>	<b>0</b>	<b>5,518</b>	<b>8,177</b>
Berkeley	380	1,521	9	19	19	3	39	177	0	1,901	2,167
Charleston	839	3,667	68	55	60	13	206	2,048	0	4,506	6,956
Dorchester	287	2,271	21	28	11	3	23	308	0	2,558	2,952
<b>Region 7</b>	<b>1,506</b>	<b>7,459</b>	<b>98</b>	<b>102</b>	<b>90</b>	<b>19</b>	<b>268</b>	<b>2,533</b>	<b>0</b>	<b>8,965</b>	<b>12,075</b>
Beaufort	1,006	711	70	27	39	17	164	1,169	0	1,717	3,203
Colleton	548	380	21	12	25	0	29	175	0	928	1,190
Hampton	406	290	1	4	3	0	17	157	0	696	878
Jasper	15	16	1	1	0	1	1	42	0	31	77
<b>Region 8</b>	<b>1,975</b>	<b>1,397</b>	<b>93</b>	<b>44</b>	<b>67</b>	<b>18</b>	<b>211</b>	<b>1,543</b>	<b>0</b>	<b>3,372</b>	<b>5,348</b>
<b>State Total</b>	<b>19,768</b>	<b>38,664</b>	<b>1,038</b>	<b>677</b>	<b>505</b>	<b>495</b>	<b>2,301</b>	<b>23,471</b>	<b>0</b>	<b>58,432</b>	<b>86,919</b>

Source: Family Planning Financial Status PATS Report and Lotus Approach Log

**Family Planning Unduplicated Caseload  
FY 2012**

<b>Region/County</b>	<b>2006 Need &lt;185%</b>	<b>Unduplicated Caseload</b>	<b>Percent Need Met</b>
Abbeville	1,270	572	45%
Anderson	7,870	4,379	56%
Edgefield	990	465	47%
Greenwood	3,640	2,072	57%
Laurens	3,290	1,834	56%
McCormick	380	240	63%
Oconee	2,660	1,587	60%
Saluda	790	813	103%
<b>Region 1</b>	<b>20,890</b>	<b>11,962</b>	<b>57%</b>
Cherokee	2,700	1,489	55%
Greenville	17,840	3,674	21%
Pickens	6,830	2,950	43%
Spartanburg	12,630	5,785	46%
Union	1,170	595	51%
<b>Region 2</b>	<b>41,170</b>	<b>14,493</b>	<b>35%</b>
Chester	1,390	986	71%
Fairfield	1,220	302	25%
Lancaster	2,820	1,862	66%
Lexington	9,540	1,669	17%
Newberry	1,810	992	55%
Richland	20,300	1,871	9%
York	9,110	2,416	27%
<b>Region 3</b>	<b>46,190</b>	<b>10,098</b>	<b>22%</b>
Chesterfield	2,130	959	45%
Clarendon	1,670	741	44%
Darlington	3,360	2,237	67%
Dillon	1,750	913	52%
Florence	6,800	3,855	57%
Kershaw	2,230	1,300	58%
Lee	940	571	61%
Marion	2,020	710	35%
Marlboro	1,350	732	54%
Sumter	5,290	2,737	52%
<b>Region 4</b>	<b>27,540</b>	<b>14,755</b>	<b>54%</b>
Aiken	6,990	3,728	53%
Allendale	590	516	87%
Bamberg	1,020	669	66%
Barnwell	1,330	798	60%
Calhoun	610	394	65%
Orangeburg	5,650	3,906	69%
<b>Region 5</b>	<b>16,190</b>	<b>10,011</b>	<b>62%</b>
Georgetown	2,520	912	36%
Horry	11,120	6,844	62%
Williamsburg	1,850	421	23%
<b>Region 6</b>	<b>15,490</b>	<b>8,177</b>	<b>53%</b>
Berkeley	6,220	2,167	35%
Charleston	17,110	6,956	41%
Dorchester	4,940	2,952	60%
<b>Region 7</b>	<b>28,270</b>	<b>12,075</b>	<b>43%</b>
Beaufort	5,640	3,203	57%
Colleton	2,050	1,190	58%
Hampton	1,050	878	84%
Jasper	970	77	8%
<b>Region 8</b>	<b>9,710</b>	<b>5,348</b>	<b>55%</b>
<b>STATE TOTAL</b>	<b>205,450</b>	<b>86,919</b>	<b>42%</b>

Source: Family Planning Patient Activity PATS Report and Lotus Approach Log

**PPNBHV DATA  
FY 2012**

<b>REPORTED BY REGIONS</b>										
<b>County</b>	<b>Referrals Received</b>				<b>TOTAL</b>	<b>PPNBHVs Completed</b>				<b>TOTAL</b>
	<b>1st Quarter</b>	<b>2nd Quarter</b>	<b>3rd Quarter</b>	<b>4th Quarter</b>		<b>1st Quarter</b>	<b>2nd Quarter</b>	<b>3rd Quarter</b>	<b>4th Quarter</b>	
<b>Region 1</b>										
Abbeville	55	55	94	32	236	49	50	78	28	205
Anderson	352	356	308	300	1,316	150	144	129	138	561
Edgefield	13	14	21	21	69	9	9	15	16	49
Greenwood	124	59	120	112	415	88	43	110	106	347
Laurens	113	122	90	103	428	50	49	57	91	247
McCormick	0	9	9	4	22	0	8	8	3	19
Oconee	27	32	18	21	98	12	10	8	10	40
Saluda	31	44	31	37	143	19	20	18	29	86
<b>Total</b>	<b>715</b>	<b>691</b>	<b>691</b>	<b>630</b>	<b>2,727</b>	<b>377</b>	<b>333</b>	<b>423</b>	<b>421</b>	<b>1,554</b>
<b>Region 2</b>										
Cherokee	92	112	115	129	448	78	87	92	73	330
Greenville	674	596	715	664	2,649	214	141	200	272	827
Pickens	142	151	194	143	630	158	130	134	99	521
Spartanburg	532	531	556	513	2,132	229	187	204	227	847
Union	44	65	35	49	193	20	22	14	21	77
<b>Total</b>	<b>1,484</b>	<b>1,455</b>	<b>1,615</b>	<b>1,498</b>	<b>6,052</b>	<b>699</b>	<b>567</b>	<b>644</b>	<b>692</b>	<b>2,602</b>
<b>Region 3</b>										
Chester	74	32	68	77	251	64	27	59	63	213
Fairfield	14	15	7	9	45	0	1	4	7	12
Lancaster	86	121	107	101	415	54	42	64	57	217
Lexington	114	103	97	68	382	100	74	54	50	278
Newberry	70	67	64	46	247	29	33	39	21	122
Richland	60	62	57	70	249	30	40	0	0	70
York	249	240	305	261	1,055	143	126	131	133	533
<b>Total</b>	<b>667</b>	<b>640</b>	<b>705</b>	<b>632</b>	<b>2,644</b>	<b>420</b>	<b>343</b>	<b>351</b>	<b>331</b>	<b>1,445</b>
<b>Region 4</b>										
Chesterfield	52	82	84	60	278	19	29	20	18	86
Clarendon	55	53	40	39	187	8	14	15	11	48
Darlington	86	83	105	74	348	59	37	47	40	183
Dillon	24	23	30	14	91	4	1	0	0	5
Florence	124	111	113	108	456	8	8	24	14	54

**PPNBHV DATA (cont.)  
FY 2012**

<b>REPORTED BY REGIONS</b>										
<b>County</b>	<b>Referrals Received</b>				<b>TOTAL</b>	<b>PPNBHVs Completed</b>				<b>TOTAL</b>
	<b>1st Quarter</b>	<b>2nd Quarter</b>	<b>3rd Quarter</b>	<b>4th Quarter</b>		<b>1st Quarter</b>	<b>2nd Quarter</b>	<b>3rd Quarter</b>	<b>4th Quarter</b>	
Kershaw	81	58	79	55	273	7	2	21	15	45
Lee	35	28	28	21	112	2	2	10	9	23
Marion	49	58	52	59	218	13	2	0	0	15
Marlboro	83	51	62	53	249	28	39	43	43	153
Sumter	136	143	76	74	429	27	14	7	14	62
<b>Total</b>	<b>725</b>	<b>690</b>	<b>669</b>	<b>557</b>	<b>2,641</b>	<b>175</b>	<b>148</b>	<b>187</b>	<b>164</b>	<b>674</b>
<b>Region 5</b>										
Aiken	38	57	75	55	225	34	53	72	42	201
Allendale	7	18	17	6	48	4	17	15	2	38
Bamberg	15	23	19	15	72	8	14	11	5	38
Barnwell	13	7	30	23	73	11	6	11	10	38
Calhoun	1	5	3	1	10	0	5	1	0	6
Orangeburg	15	33	46	27	121	3	14	25	14	56
<b>Total</b>	<b>89</b>	<b>143</b>	<b>190</b>	<b>127</b>	<b>549</b>	<b>60</b>	<b>109</b>	<b>135</b>	<b>78</b>	<b>377</b>
<b>Region 6</b>										
Georgetown	24	20	23	19	86	5	1	6	10	22
Horry	379	358	361	391	1,489	160	106	100	221	587
Williamsburg	28	16	37	34	115	4	4	5	14	27
<b>Total</b>	<b>431</b>	<b>394</b>	<b>421</b>	<b>444</b>	<b>1,690</b>	<b>169</b>	<b>111</b>	<b>111</b>	<b>245</b>	<b>636</b>
<b>Region 7</b>										
Berkely	81	84	77	40	282	32	25	25	11	93
Charleston	82	83	62	42	269	48	28	21	19	116
Dorchester	58	59	45	39	201	32	24	11	14	81
<b>Total</b>	<b>221</b>	<b>226</b>	<b>184</b>	<b>121</b>	<b>752</b>	<b>112</b>	<b>77</b>	<b>57</b>	<b>44</b>	<b>290</b>
<b>Region 8</b>										
Beaufort	130	132	112	82	456	115	113	94	75	397
Colleton	51	50	41	45	187	41	31	31	34	137
Hampton	35	32	46	25	138	30	25	32	19	106
Jasper	43	34	22	29	128	40	30	19	25	114
<b>Total</b>	<b>259</b>	<b>248</b>	<b>221</b>	<b>181</b>	<b>909</b>	<b>226</b>	<b>199</b>	<b>176</b>	<b>153</b>	<b>754</b>
<b>State Total</b>	<b>4,591</b>	<b>4,487</b>	<b>4,696</b>	<b>4,190</b>	<b>17,964</b>	<b>2,238</b>	<b>1,887</b>	<b>2,084</b>	<b>2,123</b>	<b>8,332</b>

**WIC Needs Comparisons - Pregnant Women 2012**

	<b>NEED</b>	<b>PREGNANT WOMEN SERVED</b>	<b>% NEED MET</b>
<b>REGION I</b>	<b>3,930</b>	<b>1,479</b>	<b>38%</b>
Abbeville	201	53	26%
Anderson	1,394	553	40%
Edgefield	182	60	33%
Greenwood	643	254	40%
Laurens	716	226	32%
McCormick	63	18	29%
Oconee	557	218	39%
Saluda	174	97	56%
<b>REGION II</b>	<b>6,940</b>	<b>3,040</b>	<b>44%</b>
Cherokee	524	250	48%
Greenville	3,335	1,526	46%
Pickens	593	283	48%
Spartanburg	2,257	884	39%
Union	231	97	42%
<b>REGION III</b>	<b>7,157</b>	<b>2,841</b>	<b>40%</b>
Chester	332	137	41%
Fairfield	207	85	41%
Lancaster	682	256	38%
Lexington	1,669	649	39%
Newberry	338	118	35%
Richland	2,505	1,091	44%
York	1,424	505	35%
<b>Region IV</b>	<b>5,323</b>	<b>2,568</b>	<b>48%</b>
Chesterfield	468	180	38%
Clarendon	356	141	40%
Darlington	495	285	58%
Dillon	398	172	43%
Florence	1,096	670	61%
Kershaw	490	215	44%
Lee	188	68	36%
Marion	289	162	56%
Marlboro	355	140	39%
Sumter	1,188	535	45%
<b>Region V</b>	<b>2,898</b>	<b>1,179</b>	<b>41%</b>
Aiken	1,265	467	37%
Allendale	131	34	26%
Bamberg	148	65	44%
Barnwell	242	120	50%
Calhoun	101	60	59%
Orangeburg	1,011	433	43%
<b>Region VI</b>	<b>2,840</b>	<b>1,191</b>	<b>42%</b>
Georgetown	501	205	41%
Horry	2,004	869	43%
Williamsburg	335	117	35%
<b>Region VII</b>	<b>4,902</b>	<b>1,897</b>	<b>39%</b>
Berkeley	1,260	448	36%
Charleston*	2,725	1,050	39%
Dorchester	917	399	44%
<b>Region VIII</b>	<b>1,988</b>	<b>954</b>	<b>48%</b>
Beaufort*	1,223	680	56%
Colleton	322	182	57%
Hampton	195	92	47%
Jasper	248	0	0%
<b>STATE TOTAL</b>	<b>35,978</b>	<b>15,149</b>	<b>42%</b>

**DEFINITION**

**NEED**

The number of potentially eligible WIC Clients

**SERVED**

The number of WIC Clients actually receiving WIC vouchers in March 2012

**% NEED MET**

The % of potential clients actually receiving vouchers (SERVED/NEED)

**STANDARD**

90% of Need to be Served

\* Include Primary Care Centers

**WIC Needs Comparisons - Infants 2012**

	<b>NEED</b>	<b>INFANTS SERVED</b>	<b>% NEED MET</b>
<b>REGION I</b>	<b>3,146</b>	<b>3,587</b>	<b>114%</b>
Abbeville	161	203	126%
Anderson	1,115	1,270	114%
Edgefield	146	145	99%
Greenwood	515	664	129%
Laurens	573	543	95%
McCormick	51	42	82%
Oconee	446	515	115%
Saluda	139	205	147%
<b>REGION II</b>	<b>5,553</b>	<b>6,824</b>	<b>123%</b>
Cherokee	419	551	132%
Greenville	2,668	3,353	126%
Pickens	475	686	144%
Spartanburg	1,806	2,010	111%
Union	185	224	121%
<b>REGION III</b>	<b>5,725</b>	<b>7,019</b>	<b>123%</b>
Chester	266	325	122%
Fairfield	165	214	130%
Lancaster	546	526	96%
Lexington	1,335	1,594	119%
Newberry	270	325	120%
Richland	2,004	2,705	135%
York	1,139	1,330	117%
<b>Region IV</b>	<b>4,256</b>	<b>5,364</b>	<b>126%</b>
Chesterfield	374	390	104%
Clarendon	284	294	104%
Darlington	396	633	160%
Dillon	318	366	115%
Florence	877	1,313	150%
Kershaw	392	473	121%
Lee	150	153	102%
Marion	231	374	162%
Marlboro	284	253	89%
Sumter	950	1,115	117%
<b>Region V</b>	<b>2,317</b>	<b>2,749</b>	<b>119%</b>
Aiken	1,012	1,100	109%
Allendale	105	114	109%
Bamberg	118	155	131%
Barnwell	193	262	136%
Calhoun	81	126	156%
Orangeburg	808	992	123%
<b>Region VI</b>	<b>2,273</b>	<b>2,721</b>	<b>120%</b>
Georgetown	401	454	113%
Horry	1,604	2,027	126%
Williamsburg	268	240	90%
<b>Region VII</b>	<b>3,922</b>	<b>4,516</b>	<b>115%</b>
Berkeley	1,008	1,044	104%
Charleston*	2,180	2,529	116%
Dorchester	734	943	128%
<b>Region VIII</b>	<b>1,590</b>	<b>2,015</b>	<b>127%</b>
Beaufort*	979	1,438	147%
Colleton	257	374	146%
Hampton	156	203	130%
Jasper	198	0	0%
<b>STATE TOTAL</b>	<b>28,782</b>	<b>34,795</b>	<b>121%</b>

**DEFINITION**

**NEED**

The number of potentially eligible WIC Clients

**SERVED**

The number of WIC Clients actually receiving WIC vouchers in March 2012

**% NEED MET**

The % of potential clients actually receiving vouchers (SERVED/NEED)

**STANDARD**

95% of Need to be Served

**DISCLAIMER:**

Infant numbers maybe be inflated due to participants being served in counties other than which they live. Often participants live in one county, but are served in a neighboring county, thereby inflating that counties number of participants and lowering the number of participants served in the county in which they truly reside.

\* Include Primary Care Centers

**WIC Needs Comparisons - Children 2012**

	<b>NEED</b>	<b>CHILDREN SERVED</b>	<b>% NEED MET</b>
<b>REGION I</b>	12,926	5,277	41%
Abbeville	632	303	48%
Anderson	4,686	1,728	37%
Edgefield	645	210	33%
Greenwood	2,196	953	43%
Laurens	2,169	782	36%
McCormick	215	110	51%
Oconee	1,820	802	44%
Saluda	563	389	69%
<b>REGION II</b>	23,253	11,740	50%
Cherokee	1,638	944	58%
Greenville	11,376	5,545	49%
Pickens	2,090	1,112	53%
Spartanburg	7,453	3,742	50%
Union	696	397	57%
<b>REGION III</b>	23,974	11,324	47%
Chester	1,160	531	46%
Fairfield	710	414	58%
Lancaster	2,435	988	41%
Lexington	5,347	2,746	51%
Newberry	1,122	692	62%
Richland	8,364	4,102	49%
York	4,836	1,851	38%
<b>Region IV</b>	17,172	10,565	62%
Chesterfield	1,516	689	45%
Clarendon	1,173	784	67%
Darlington	1,764	1,033	59%
Dillon	1,402	699	50%
Florence	3,644	2,434	67%
Kershaw	1,784	852	48%
Lee	614	399	65%
Marion	215	729	339%
Marlboro	1,105	600	54%
Sumter	3,955	2,346	59%
<b>Region V</b>	9,375	5,056	54%
Aiken	4,048	1,811	45%
Allendale	485	227	47%
Bamberg	443	331	75%
Barnwell	874	532	61%
Calhoun	311	262	84%
Orangeburg	3,214	1,893	59%
<b>Region VI</b>	9,511	5,389	57%
Georgetown	1,603	949	59%
Horry	6,691	3,827	57%
Williamsburg	1,217	613	50%
<b>Region VII</b>	15,400	7,782	51%
Berkeley	3,956	1,792	45%
Charleston*	8,326	4,381	53%
Dorchester	3,117	1,609	52%
<b>Region VIII</b>	6,477	4,146	64%
Beaufort*	3,831	2,954	77%
Colleton	1,219	758	62%
Hampton	654	434	66%
Jasper	773	0	0%
<b>STATE TOTAL</b>	<b>118,088</b>	<b>61,279</b>	<b>52%</b>

**DEFINITION**

**NEED**

The number of potentially eligible WIC Clients

**SERVED**

The number of WIC Clients actually receiving WIC vouchers in March 2012

**% NEED MET**

The % of potential clients actually receiving vouchers

**STANDARD**

70% of Need to be Served

\* Include Primary Care Centers



**Frequency and Rate (per 10,000 live births) of Birth Defects\* Diagnosed  
in South Carolina Hospitals by Type, 2008-2011, All Races**

Type of Birth Defect		2008	2009	2010	2011
Central Nervous System	Number	107	110	123	124
	Rate	17.0	18.1	21.1	21.6
Eye	Number	20	6	8	10
	Rate	3.2	1.0	1.4	1.7
Ear	Number	5	1	7	4
	Rate	0.8	0.2	1.2	0.7
Cardiovascular	Number	491	423	430	488
	Rate	77.8	69.7	73.7	85.1
Orofacial	Number	92	80	99	90
	Rate	14.6	13.2	17.0	15.7
Gastrointestinal	Number	44	41	50	65
	Rate	7.0	6.8	8.6	11.3
Genitourinary	Number	165	62	74	79
	Rate	26.2	10.2	12.7	13.8
Musculoskeletal	Number	94	92	145	140
	Rate	14.9	15.2	24.9	24.4
Chromosomal	Number	79	86	85	88
	Rate	12.5	14.2	14.6	15.3
Total Birth Defects	Number	1097	901	1021	4107
	Rate	173.9	148.5	175.1	716.3

\*Only birth defects collected consistently from 2008-2011 are included.

**Frequency and Rate (per 10,000 live births) of Selected Specific Birth  
Defects Diagnosed in South Carolina Hospitals, 2008-2011, All Races**

Specific Birth Defect		2008	2009	2010	2011
Critical Congenital Heart Defects*	Number	91	89	86	112
	Rate	14.4	14.7	14.7	19.5
Cleft Lip and/or Cleft Palate	Number	84	75	91	84
	Rate	13.3	12.4	15.6	14.6
Neural Tube Defects**	Number	46	40	35	49
	Rate	7.3	6.6	6.0	8.5
Down Syndrome	Number	60	64	65	64
	Rate	9.5	10.5	11.1	11.2

\*Critical Congenital Heart Defects include: Hypoplastic Left Heart Syndrome, Pulmonary Valve Atresia (with intact septum), Tetralogy of Fallot, Transposition of the Great Arteries, Tricuspid Atresia, and Truncus Arteriosus. Please note that, though Total Anomalous Pulmonary Venous Return is considered a Critical Congenital Heart Defect, it was not collected by the SC Birth Defects Program from 2008-2011.

\*\*Neural Tube Defects include: Anencephalus, Spina Bifida, Hydrocephalus, and Encephalocele.

***Note: Birth defects data are collected until children are two years of age. Therefore, birth defects data for live births occurring in 2011 are the most recent data available.***

## Section V. Technical Notes

---

## DEFINITIONS OF TERMS

**RESIDENCE DATA:** Data allocated to the place in South Carolina where the person normally resided, regardless of where the event occurred.

**FETAL DEATH:** Death prior to the complete expulsion or extraction from its mother of a product of human conception, irrespective of the duration of pregnancy; the death is indicated by the fact that after such expulsion or extraction, the fetus does not breathe or show any other evidence of life, such as beating of the heart, pulsation of the umbilical cord, or definite movement of voluntary muscles. (Definition recommended by World Health Organization in 1950). A fetal death is required to be reported if the fetus has completed or passed the twentieth week of gestation or weighs 350 grams or more. (Weight criteria effective in 1978). Vital Statistics Laws and Regulations 61-19: Vital Statistics, Section 21(a). **Heartbeats are to be distinguished from transient cardiac contractions; respirations are to be distinguished from fleeting respiratory efforts or gasps.**

**INFANT DEATH:** Death of a live born infant under one year of age.

**LIVE BIRTH:** The complete expulsion or extraction from its mother of a product of human conception, irrespective of the duration of pregnancy, which, after such expulsion or extraction, breathes or shows any other evidence of life, such as beating of the heart, pulsation of the umbilical cord, or definite movement of voluntary muscles, whether or not the umbilical cord has been cut or the placenta is attached. (Definition recommended by World Health Organization in 1950). **Heartbeats are to be distinguished from transient cardiac contractions; respirations are to be distinguished from fleeting respiratory efforts or gasps.**

**VERY LOW BIRTH WEIGHT:** Very low birth weight is a weight at birth which is less than 1,500 grams (3 pounds, 4 ounces), regardless of the period of gestation.

**LOW BIRTH WEIGHT:** Low birth weight is a weight at birth which is less than 2,500 grams (5 pounds, 8 ounces), regardless of the period of gestation.

### **MARITAL STATUS ON BIRTH CERTIFICATE:**

Unmarried - a birth which occurs to a woman who has never been married or who has been widowed or legally divorced from her husband in excess of 280 days.

Married - a birth which occurs to a woman who has been married or was married within 280 days from conception.

**MATERNAL DEATH:** Death of a woman whose cause of death is assigned to Complications of Pregnancy, Childbirth, and Puerperium (Tenth Revision ICD O00-O99). If death occurred more than 42 days after termination of pregnancy, the death is not considered to be pregnancy-related and is not assigned to codes O00-O99.

**NEONATAL DEATH:** Death of a live born infant under 28 days of age.

**PERINATAL DEATH:** Death occurring during the perinatal period (i.e. to a live born infant less than 28 days of age and a fetus that has passed the twentieth week of gestation or weighs 350 grams or more).

**POSTNEONATAL DEATH:** Death of a live born infant 28-364 days of age.



**KOTELCHUCK INDEX:** The Kotelchuck Index, also called the Adequacy of Prenatal Care Utilization (APNCU) Index, uses two crucial elements obtained from birth certificate data - when prenatal care began (initiation) and the number of prenatal visits from when prenatal care began until delivery (received services). The Kotelchuck Index classifies the adequacy of initiation as follows: pregnancy months 1 and 2, months 3 and 4, months 5 and 6, and months 7 to 9, with the underlying assumption that the earlier prenatal care begins the better. To classify

the adequacy of received services, the number of prenatal visits is compared to the expected number of visits for the period between when care began and the delivery date. The expected number of visits is based on the American College of Obstetricians and Gynecologists prenatal care standards for uncomplicated pregnancies and is adjusted for the gestational age when care began and for the gestational age at delivery.

A ratio of observed to expected visits is calculated and grouped into four categories-Inadequate (received less than 50% of expected visits), Intermediate (50%-79%), Adequate (80%-109%), and Adequate Plus (110% or more). The final Kotelchuck Index measure combines these two dimensions into a single summary score. The profiles define adequate prenatal care as a score of 80% or greater on the Kotelchuck Index, or the sum of the Adequate and Adequate Plus categories. As shown in the graph below.

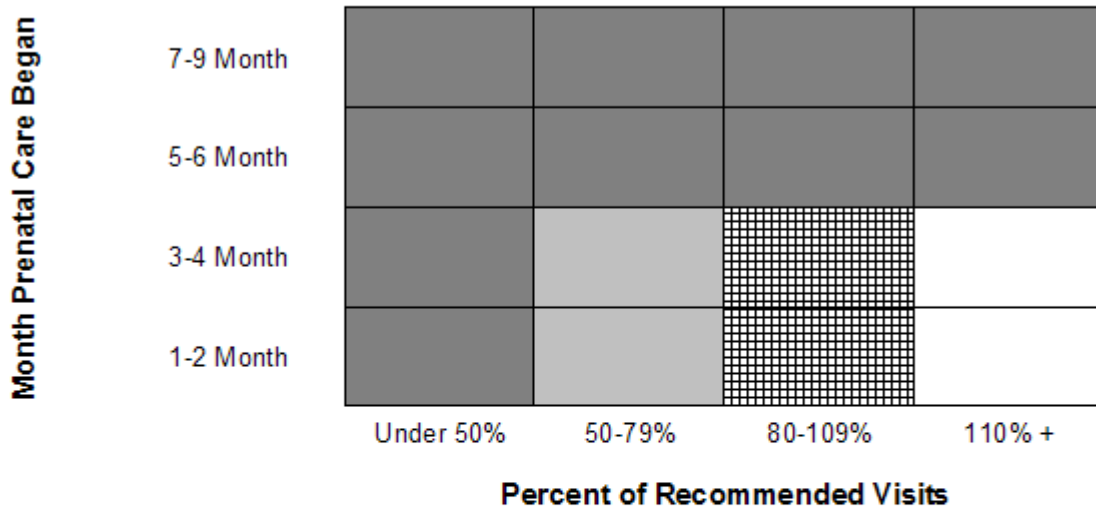
**The Summary of Adequacy of Kotelchuck Index<sup>1</sup>**



-  **Inadequate** - Prenatal care begun after 4th month, or less than 50% of recommended visits. Includes no prenatal care received.
-  **Intermediate** - Prenatal care begun by 4th month, and 50% - 79% of recommended visits.
-  **Adequate** - Prenatal care begun by 4th month, and 80% - 109% of recommended visits.
-  **Adequate Plus** - Prenatal care begun by 4th month, and 110% or more of recommended visits.

<sup>1</sup> Adapted from Kotelchuck M., "An Evaluation of the Kessner Adequacy of Prenatal Care Index and a Proposed Adequacy of Prenatal Care Utilization Index", American Journal of Public Health, 1994, 84(9): 1414-20.

The Kotelchuck Index does not measure the quality of prenatal care. It also depends on the accuracy of the patient or health care provider's recall of the timing of the first visit and the number of subsequent visits. The Kotelchuck Index uses recommendations for low-risk pregnancies, and may not measure the adequacy of care for high-risk women. The Kotelchuck Index is preferable to other indices because it includes a category for women who receive more than the recommended amount of care (adequate plus, or intensive utilization).

**INTER-PREGNANCY INTERVAL:** The time period (in months) between the conception date of this pregnancy and the date of last pregnancy outcome (could be live birth, abortion, fetal death, etc).

## INTERPRETATION OF DATA

**RACE:** Information on race of the mother and father is reported on birth and fetal death certificates, and the race of the decedent is reported on death certificates. Fetal deaths are reported by race of mother. As of 1990, Live Births are reported by race of mother instead of race of child. This change allows South Carolina's birth data to be consistent with the National Center for Health Statistics and other states throughout the United States. For statistical purposes, the tables in this report are based on the broad classifications of "white", "black" and "other". Starting year 2004, a new birth certificate is implemented and multiple races can be checked. A methodology was developed that would regroup the 'multiple race' into standard single race categories. This methodology was developed by the National Center for Health Statistics (NCHS) and the bridged races are returned to the Division of Biostatistics, Public Health Statistics and Information Services.

**MISSING RACE:** In some of the tables or charts, "All races" category includes record with missing race information, which is not included in any of "white", "black" and "other" category. Thus the sum of "white", "black" and "other" category may be less than "All races" category number.

**RATE CALCULATIONS WITH SMALL NUMBERS:** There are variations in all statistics that are the result of chance. This characteristic is of particular importance in classifications with small numbers of events where small variations are proportionately large in relation to the base figure. As an example, small changes in the number of deaths or births in small population areas or in the number of deaths from uncommon causes could result in large changes in these crude rates. For this reason, rates for counties with small populations or other small bases should be used cautiously. In this report, rates are not calculated for places of less than 2,500 population or when the number of events is less than 3 for a particular category, due to the known instability of rates based on small numbers. In the Perinatal Section, 3-year rates are calculated to provide a more stable base for comparison of trends over time.

**POPULATION DATA BY RACE:** At the time of this publication, population files released by the U.S. Census Bureau contain data for a "multiple race" category and for single race categories (including an "other/non-Census designated race" category). This presents problems for vital rates from two standpoints: first, these population files contain counts of persons with more than one race and therefore are not compatible with vital statistics numerators which contain information for persons by single race category, second, the population files contain the "other/non-Census designated race" category which is not used to calculate vital statistics rates.

In order to provide rates by single race category of 'white' and 'black and other' for South Carolina vital events, a methodology was developed that would regroup the populations of the race categories, 'multiple race' and 'other/non-Census designated race', into standard single race categories. This methodology was developed by the National Center for Health Statistics (NCHS) and the bridged races are returned to the Division of Biostatistics, Public Health Statistics and Information Services.

**POPULATION DATA FOR SELECTED AGE GROUPS:** It is assumed that the population within age categories 10-14 and 15-19 are distributed uniformly throughout the age interval. Based on this assumption, the population for females 14-17, 15-17 and 18-19 years is derived, consecutively, as follows – (20% of the female population 10-14 years plus 60% of the female population 15-19 years), (60% of the female population 15-19), and (40% of

the female population 15-19). Pregnancy data for these teenagers are published annually in the South Carolina Vital and Morbidity Statistics reports and also in the South Carolina Teen Pregnancy Data Book(s).

In order to provide population data derived in a consistent manner over time, the 2000 population counts for these age groups are determined in like manner. These population estimates, rounded to the nearest 10, and the pregnancy rates are provided in the 'Teen Pregnancy' Section of this publication.

### **IMPLEMENTATION OF THE INTERNATIONAL CLASSIFICATION OF DISEASES (ICD) 10TH REVISION**

The ICD is a classification system developed collaboratively between the World Health Organization (WHO) and 10 international centers so that the medical terms reported by physicians, medical examiners, and coroners on death certificates can be grouped together for statistical purposes. ICD-10 replaces the ICD-9, used with 1979-1998 data.

The purpose of the ICD and of WHO sponsorship is to promote international comparability in the collection, classification, processing and presentation of mortality statistics. New revisions of the ICD are implemented periodically so that the classification reflects advances in medical science.

ICD-10 affects the classification, processing, and presentation of mortality data. Some titles have changed. The total number of categories has doubled as a result of the addition or deletion of terms used to describe diseases or conditions. The transfer of certain diseases from one section to another reflects new discoveries and advances in knowledge on the nature or causes of particular diseases. The addition of separate categories identifies specific diseases or particular complications of diseases that are of growing interest. Additionally, the codes associated with each title have been converted from numeric to alphanumeric entities. The ICD rules for processing mortality data are generally similar but account for some changes observed in mortality statistics.

### HOW ICD-10 COMPARES TO ICD-9

The intent of developing new revisions is to incorporate changes in medical knowledge. Compared with ICD-9, the ICD-10 has:

- expanded detail for many conditions (e.g., viral hepatitis has been expanded from ICD-9 code 070, a single 3-digit category, to ICD-10 codes B15-B19, five 3-digit categories)
- transferred conditions around the classification (e.g., hemorrhage has been moved from the circulatory chapter to the symptoms and signs chapter)
- used alphanumeric codes instead of numeric codes (e.g., code for diabetes mellitus was 250 in ICD-9 and is E10-E14 in ICD-10)
- modified coding rules (e.g., the "Old pneumonia, influenza, and maternal conditions" and "Error and accidents in medical care" coding rules have been eliminated)
- modified the tabulations lists (e.g., the US' ICD-10 113-cause list replaces the US' ICD-9 72-cause list)

### COMPARABILITY ISSUE

In order to make valid comparisons of mortality by cause for events classified by different revisions of the ICD, comparability ratios were developed. Comparability ratios are computed by the National Center for Health Statistics from the results of dual coding of certificates according to the old and the new procedures. Taking the number of deaths classified to a given cause by the Tenth Revision and dividing the result by the number of deaths classified to that cause by the Eighth Revision derived the comparability ratios used with the Tenth Revision. Provisional comparability ratios for the United States as a whole, based on the Ninth and Tenth Revisions, have been developed for a limited number of causes published by the National Center for Health Statistics.

Assistance in using the ICD-10 can be obtained by contacting:

National Center for Health Statistics (NCSH)  
Data Dissemination Branch  
6525 Belcrest Road, Room 1064  
Hyattsville, Maryland 20782-2003  
(301) 458-4636 (voice) (301) 458-4027 (fax) Web site: [www.cdc.gov/nchs/](http://www.cdc.gov/nchs/)

For more information about the ICD-10:ICD-10 Web page at: [www.cdc.gov/nchs/icd9.htm](http://www.cdc.gov/nchs/icd9.htm)

**GRAMS WEIGHT CONVERSION CHART**

500 grams or less = 1 lb. 1 oz. or less  
501 - 1,000 grams = 1 lb. 2 oz. - 2 lb. 3 oz.  
1,001 - 1,500 grams = 2 lb. 4 oz. - 3 lb. 4 oz.  
1,501 - 2,000 grams = 3 lb. 5 oz. - 4 lb. 6 oz.  
2,001 - 2,500 grams = 4 lb. 7 oz. - 5 lb. 8 oz.  
2,501 - 3,000 grams = 5 lb. 9 oz. - 6 lb. 9 oz.  
3,000 - 3,500 grams = 6 lb. 10 oz. - 7 lb. 11 oz.  
3,501 - 4,000 grams = 7 lb. 12 oz. - 8 lb. 13 oz.  
4,001 - 4,500 grams = 8 lb. 14 oz. - 9 lb. 14 oz.  
4,501 - 5,000 grams = 9 lb. 15 oz. - 11 lb. 0 oz.  
5,001 grams or more = 11 lb. 1 oz. - or more

**SYMBOLS USED IN TABLES**

Quantity Zero in frequency tables -  
Both frequency and population base zero in rate or percent table -

## FORMULA

Rates used in this report are calculated as follows:

Fetal Mortality Rate	= $\frac{\text{Annual number of fetal deaths}}{\text{Annual number of live births} + \text{Annual number of fetal deaths}}$	X 1,000
General Fertility Rate	= $\frac{\text{Annual number of live births}}{\text{Population of women 15-44 years of age}}$	X 1,000
Birth Rate of Unmarried Mothers	= $\frac{\text{Annual number of unmarried mothers}}{\text{Annual number of live births}}$	X 1,000
Infant Mortality Rate	= $\frac{\text{Annual number of infant deaths}}{\text{Annual number of live births}}$	X 1,000
Live Birth Rate (Crude)	= $\frac{\text{Annual number of live births}}{\text{Population of area}}$	X 1,000
Fertility rate	= $\frac{\text{Annual number of live births to mothers at the age of 15-44}}{\text{Female population at the age of 15-44}}$	X 1,000
Teen Pregnancy Rate	= $\frac{\text{Annual number of live births, abortions, and fetal deaths occurring to teenagers}}{\text{Population of teenage females}}$	X 1,000
Neonatal Mortality Rate	= $\frac{\text{Annual number of neonatal deaths}}{\text{Annual number live births}}$	X 1,000
Postneonatal Mortality Rate	= $\frac{\text{Annual number of postneonatal deaths}}{\text{Annual number of live births}}$	X 1,000
Low Weight Birth Rate	= $\frac{\text{Annual number of live births weighing less than 2500 grams}}{\text{Annual number of live births}}$	X 1,000